



## BROWNFIELD CLEANUP PROGRAM (BCP) APPLICATION FORM

DEC requires an application to request major changes to the description of the property set forth in a Brownfield Cleanup Agreement, or "BCA" (e.g., adding a significant amount of new property, or adding property that could affect an eligibility determination due to contamination levels or intended land use). Such application must be submitted and processed in the same manner as the original application, including the required public comment period. **Is this an application to amend an existing BCA?**

Yes

No

If yes, provide existing site number: \_\_\_\_\_

### PART A (note: application is separated into Parts A and B for DEC review purposes) *BCP App Rev 9*

#### Section I. Requestor Information - See Instructions for Further Guidance

DEC USE ONLY  
BCP SITE #: \_\_\_\_\_

NAME

ADDRESS

CITY/TOWN

ZIP CODE

PHONE

FAX

E-MAIL

Is the requestor authorized to conduct business in New York State (NYS)? Yes No

- If the requestor is a Corporation, LLC, LLP or other entity requiring authorization from the NYS Department of State to conduct business in NYS, the requestor's name must appear, exactly as given above, in the [NYS Department of State's Corporation & Business Entity Database](#). A print-out of entity information from the database must be submitted to the New York State Department of Environmental Conservation (DEC) with the application, to document that the requestor is authorized to do business in NYS.

[See Attachment A for corporate resolution and member/owner names.](#)

Do all individuals that will be certifying documents meet the requirements detailed below? Yes No

- Individuals that will be certifying BCP documents, as well as their employers, meet the requirements of Section 1.5 of [DER-10: Technical Guidance for Site Investigation and Remediation](#) and Article 145 of New York State Education Law. **Documents that are not properly certified will be not approved under the BCP.**

#### Section II. Project Description

1. What stage is the project starting at? Investigation Remediation

2. If the project is starting at the remediation stage, a Remedial Investigation Report (RIR), Alternatives Analysis, and Remedial Work Plan must be attached (see [DER-10 / Technical Guidance for Site Investigation and Remediation](#) for further guidance).

3. If a final RIR is included, please verify it meets the requirements of Environmental Conservation Law (ECL) Article 27-1415(2): Yes No

4. Please attach a short description of the overall development project, including:

- the date that the remedial program is to start; and
- the date the Certificate of Completion is anticipated.

[See Attached Supplemental and Supporting Information Document \(pg 2\)](#)

### Section III. Property's Environmental History

All applications **must include** an Investigation Report (per ECL 27-1407(1)). The report must be sufficient to establish contamination of environmental media on the site above applicable Standards, Criteria and Guidance (SCGs) based on the reasonably anticipated use of the property.

To the extent that existing information/studies/reports are available to the requestor, please attach the following (**please submit the information requested in this section in electronic format only**):

1. **Reports:** an example of an Investigation Report is a Phase II Environmental Site Assessment report prepared in accordance with the latest American Society for Testing and Materials standard (ASTM E1903). See Attached Supplemental and Supporting Information Document (pg 4) for summary or Attachment B

**2. SAMPLING DATA: INDICATE KNOWN CONTAMINANTS AND THE MEDIA WHICH ARE KNOWN TO HAVE BEEN AFFECTED. LABORATORY REPORTS SHOULD BE REFERENCED AND COPIES INCLUDED.**

Contaminant Category	Soil	Groundwater	Soil Gas
Petroleum			
Chlorinated Solvents			
Other VOCs			
SVOCs			
Metals			
Pesticides			
PCBs			
Other*			

\*Please describe: \_\_\_\_\_

**3. FOR EACH IMPACTED MEDIUM INDICATED ABOVE, INCLUDE A SITE DRAWING INDICATING:**

- SAMPLE LOCATION
- DATE OF SAMPLING EVENT
- KEY CONTAMINANTS AND CONCENTRATION DETECTED
- FOR SOIL, HIGHLIGHT IF ABOVE REASONABLY ANTICIPATED USE
- FOR GROUNDWATER, HIGHLIGHT EXCEEDANCES OF 6NYCRR PART 703.5
- FOR SOIL GAS/ SOIL VAPOR/ INDOOR AIR, HIGHLIGHT IF ABOVE MITIGATE LEVELS ON THE NEW YORK STATE DEPARTMENT OF HEALTH MATRIX

THESE DRAWINGS ARE TO BE REPRESENTATIVE OF ALL DATA BEING RELIED UPON TO MAKE THE CASE THAT THE SITE IS IN NEED OF REMEDIATION UNDER THE BCP. DRAWINGS SHOULD NOT BE BIGGER THAN 11" X 17". THESE DRAWINGS SHOULD BE PREPARED IN ACCORDANCE WITH ANY GUIDANCE PROVIDED.

**ARE THE REQUIRED MAPS INCLUDED WITH THE APPLICATION?\***

(\*answering No will result in an incomplete application)

Yes

No

**4. INDICATE PAST LAND USES (CHECK ALL THAT APPLY):**

Coal Gas Manufacturing	Manufacturing	Agricultural Co-op	Dry Cleaner
Salvage Yard	Bulk Plant	Pipeline	Service Station
Landfill	Tannery	Electroplating	Unknown

Other: \_\_\_\_\_

Section IV. Property Information - See Instructions for Further Guidance				
PROPOSED SITE NAME				
ADDRESS/LOCATION				
CITY/TOWN		ZIP CODE		
MUNICIPALITY(IF MORE THAN ONE, LIST ALL):				
COUNTY		SITE SIZE (ACRES)		
LATITUDE (degrees/minutes/seconds) ° ' "		LONGITUDE (degrees/minutes/seconds) ° ' "		
COMPLETE TAX MAP INFORMATION FOR ALL TAX PARCELS INCLUDED WITHIN THE PROPERTY BOUNDARIES. ATTACH REQUIRED MAPS PER THE APPLICATION INSTRUCTIONS.				
Parcel Address	Section No.	Block No.	Lot No.	Acreage
1. Do the proposed site boundaries correspond to tax map metes and bounds? If no, please attach a metes and bounds description of the property.			Yes	No
2. Is the required property map attached to the application? (application will not be processed without map)			Yes	No
3. Is the property within a designated Environmental Zone (En-zone) pursuant to Tax Law 21(b)(6)? (See <a href="#">DEC's website</a> for more information)			Yes	No
If yes, identify census tract : _____				
Percentage of property in En-zone (check one):      0-49%      50-99%      100%				
4. Is this application one of multiple applications for a large development project, where the development project spans more than 25 acres (see additional criteria in BCP application instructions)?      Yes      No				
If yes, identify name of properties (and site numbers if available) in related BCP applications: _____				
5. Is the contamination from groundwater or soil vapor solely emanating from property other than the site subject to the present application?			Yes	No
6. Has the property previously been remediated pursuant to Titles 9, 13, or 14 of ECL Article 27, Title 5 of ECL Article 56, or Article 12 of Navigation Law? If yes, attach relevant supporting documentation.			Yes	No
7. Are there any lands under water? If yes, these lands should be clearly delineated on the site map.			Yes	No

#### Section IV. Property Information (continued)

8. Are there any easements or existing rights of way that would preclude remediation in these areas?  
If yes, identify here and attach appropriate information. Yes No

Easement/Right-of-way Holder

Description

9. List of Permits issued by the DEC or USEPA Relating to the Proposed Site (type here or attach information)

Type

Issuing Agency

Description

10. Property Description and Environmental Assessment – **please refer to application instructions for the proper format of each narrative requested.**

Are the Property Description and Environmental Assessment narratives included in the **prescribed format**?

Yes

No

See Attached Supplemental and Supporting Information Document (pg 10)

11. For sites located within the five counties comprising New York City, is the requestor seeking a determination that the site is eligible for tangible property tax credits?  
If yes, requestor must answer questions on the supplement at the end of this form. Yes No
12. Is the Requestor now, or will the Requestor in the future, seek a determination that the property is Upside Down? Yes No
13. If you have answered Yes to Question 12, above, is an independent appraisal of the value of the property, as of the date of application, prepared under the hypothetical condition that the property is not contaminated, included with the application? Yes No

**NOTE:** If a tangible property tax credit determination is not being requested in the application to participate in the BCP, the applicant may seek this determination at any time before issuance of a certificate of completion by using the BCP Amendment Application, except for sites seeking eligibility under the underutilized category.

If any changes to Section IV are required prior to application approval, a new page, initialed by each requestor, must be submitted.

Initials of each Requestor: \_\_\_\_\_

**BCP application - PART B (note: application is separated into Parts A and B for DEC review purposes)**

<b>Section V. Additional Requestor Information</b> <b>See Instructions for Further Guidance</b>		DEC USE ONLY BCP SITE NAME: _____ BCP SITE #: _____	
NAME OF REQUESTOR'S AUTHORIZED REPRESENTATIVE			
ADDRESS			
CITY/TOWN		ZIP CODE	
PHONE	FAX	E-MAIL	
NAME OF REQUESTOR'S CONSULTANT			
ADDRESS			
CITY/TOWN		ZIP CODE	
PHONE	FAX	E-MAIL	
NAME OF REQUESTOR'S ATTORNEY			
ADDRESS			
CITY/TOWN		ZIP CODE	
PHONE	FAX	E-MAIL	
<b>Section VI. Current Property Owner/Operator Information – if not a Requestor</b>			
CURRENT OWNER'S NAME		OWNERSHIP START DATE:	
ADDRESS			
CITY/TOWN		ZIP CODE	
PHONE	FAX	E-MAIL	
CURRENT OPERATOR'S NAME			
ADDRESS			
CITY/TOWN		ZIP CODE	
PHONE	FAX	E-MAIL	
<b>IF REQUESTOR IS NOT THE CURRENT OWNER, DESCRIBE REQUESTOR'S RELATIONSHIP TO THE CURRENT OWNER, INCLUDING ANY RELATIONSHIP BETWEEN REQUESTOR'S CORPORATE MEMBERS AND THE CURRENT OWNER. PROVIDE A LIST OF PREVIOUS PROPERTY OWNERS AND OPERATORS WITH NAMES, LAST KNOWN ADDRESSES AND TELEPHONE NUMBERS AS AN ATTACHMENT. DESCRIBE REQUESTOR'S RELATIONSHIP, TO EACH PREVIOUS OWNER AND OPERATOR, INCLUDING ANY RELATIONSHIP BETWEEN REQUESTOR'S CORPORATE MEMBERS AND PREVIOUS OWNER AND OPERATOR. IF NO RELATIONSHIP, PUT "NONE".</b>			
<b>Section VII. Requestor Eligibility Information (Please refer to ECL § 27-1407)</b>			
If answering "yes" to any of the following questions, please provide an explanation as an attachment.			
1. Are any enforcement actions pending against the requestor regarding this site? Yes No			
2. Is the requestor subject to an existing order for the investigation, removal or remediation of contamination at the site? Yes No			
3. Is the requestor subject to an outstanding claim by the Spill Fund for this site? Any questions regarding whether a party is subject to a spill claim should be discussed with the Spill Fund Administrator. Yes No			

## Section VII. Requestor Eligibility Information (continued)

4. Has the requestor been determined in an administrative, civil or criminal proceeding to be in violation of i) any provision of the ECL Article 27; ii) any order or determination; iii) any regulation implementing Title 14; or iv) any similar statute, regulation of the state or federal government? If so, provide an explanation on a separate attachment. Yes No
5. Has the requestor previously been denied entry to the BCP? If so, include information relative to the application, such as name, address, DEC assigned site number, the reason for denial, and other relevant information. Yes No
6. Has the requestor been found in a civil proceeding to have committed a negligent or intentionally tortious act involving the handling, storing, treating, disposing or transporting of contaminants? Yes No
7. Has the requestor been convicted of a criminal offense i) involving the handling, storing, treating, disposing or transporting of contaminants; or ii) that involves a violent felony, fraud, bribery, perjury, theft, or offense against public administration (as that term is used in Article 195 of the Penal Law) under federal law or the laws of any state? Yes No
8. Has the requestor knowingly falsified statements or concealed material facts in any matter within the jurisdiction of DEC, or submitted a false statement or made use of or made a false statement in connection with any document or application submitted to DEC? Yes No
9. Is the requestor an individual or entity of the type set forth in ECL 27-1407.9 (f) that committed an act or failed to act, and such act or failure to act could be the basis for denial of a BCP application? Yes No
10. Was the requestor's participation in any remedial program under DEC's oversight terminated by DEC or by a court for failure to substantially comply with an agreement or order? Yes No
11. Are there any unregistered bulk storage tanks on-site which require registration? Yes No

THE REQUESTOR MUST CERTIFY THAT HE/SHE IS EITHER A PARTICIPANT OR VOLUNTEER IN ACCORDANCE WITH ECL 27-1405 (1) BY CHECKING ONE OF THE BOXES BELOW:

### PARTICIPANT

A requestor who either 1) was the owner of the site at the time of the disposal of hazardous waste or discharge of petroleum or 2) is otherwise a person responsible for the contamination, unless the liability arises solely as a result of ownership, operation of, or involvement with the site subsequent to the disposal of hazardous waste or discharge of petroleum.

### VOLUNTEER

A requestor other than a participant, including a requestor whose liability arises solely as a result of ownership, operation of or involvement with the site subsequent to the disposal of hazardous waste or discharge of petroleum.

NOTE: By checking this box, a requestor whose liability arises solely as a result of ownership, operation of or involvement with the site certifies that he/she has exercised appropriate care with respect to the hazardous waste found at the facility by taking reasonable steps to: i) stop any continuing discharge; ii) prevent any threatened future release; iii) prevent or limit human, environmental, or natural resource exposure to any previously released hazardous waste.

**If a requestor whose liability arises solely as a result of ownership, operation of or involvement with the site, submit a statement describing why you should be considered a volunteer – be specific as to the appropriate care taken.**

## Section VII. Requestor Eligibility Information (continued)

Requestor Relationship to Property (check one):

Previous Owner      Current Owner      Potential /Future Purchaser      Other\_\_\_\_\_

If requestor is not the current site owner, **proof of site access sufficient to complete the remediation must be submitted.** Proof must show that the requestor will have access to the property before signing the BCA and throughout the BCP project, including the ability to place an easement on the site Is this proof attached?

Yes	No	See Attached Supplemental and Supporting Information Document (pg 20)
-----	----	---

**Note: a purchase contract does not suffice as proof of access.**

## Section VIII. Property Eligibility Information - See Instructions for Further Guidance

1. Is / was the property, or any portion of the property, listed on the National Priorities List?  
If yes, please provide relevant information as an attachment.

Yes    No
2. Is / was the property, or any portion of the property, listed on the NYS Registry of Inactive Hazardous Waste Disposal Sites pursuant to ECL 27-1305?  
If yes, please provide:      Site # \_\_\_\_\_      Class # \_\_\_\_\_

Yes    No
3. Is / was the property subject to a permit under ECL Article 27, Title 9, other than an Interim Status facility?  
If yes, please provide:   Permit type: \_\_\_\_\_      EPA ID Number: \_\_\_\_\_  
                                        Date permit issued: \_\_\_\_\_      Permit expiration date: \_\_\_\_\_

Yes    No
4. If the answer to question 2 or 3 above is yes, is the site owned by a volunteer as defined under ECL 27-1405(1)(b), or under contract to be transferred to a volunteer? Attach any information available to the requestor related to previous owners or operators of the facility or property and their financial viability, including any bankruptcy filing and corporate dissolution documentation.

Yes    No
5. Is the property subject to a cleanup order under Navigation Law Article 12 or ECL Article 17 Title 10?  
If yes, please provide:      Order # \_\_\_\_\_

Yes    No
6. Is the property subject to a state or federal enforcement action related to hazardous waste or petroleum?  
If yes, please provide explanation as an attachment.

Yes    No

## Section IX. Contact List Information

To be considered complete, the application must include the Brownfield Site Contact List in accordance with [DER-23 / Citizen Participation Handbook for Remedial Programs](#). Please attach, at a minimum, the names and addresses of the following:

1. The chief executive officer and planning board chairperson of each county, city, town and village in which the property is located.
2. Residents, owners, and occupants of the property and properties adjacent to the property.
3. Local news media from which the community typically obtains information.
4. The public water supplier which services the area in which the property is located.
5. Any person who has requested to be placed on the contact list.
6. The administrator of any school or day care facility located on or near the property.
7. The location of a document repository for the project (e.g., local library). In addition, attach a copy of an acknowledgement from the repository indicating that it agrees to act as the document repository for the property.
8. Any community board located in a city with a population of one million or more, if the proposed site is located within such community board's boundaries.

Section X. Land Use Factors	
<p>1. What is the current zoning for the site? What uses are allowed by the current zoning?  Residential      Commercial      Industrial  If zoning change is imminent, please provide documentation from the appropriate zoning authority.</p>	
<p>2. Current Use:    Residential    Commercial    Industrial    Vacant    Recreational    (check all that apply)  See Attached Supplemental and Supporting Information Document (pg 26)  <b>Attach a summary of current business operations or uses, with an emphasis on identifying possible contaminant source areas. If operations or uses have ceased, provide the date.</b></p>	
<p>3. Reasonably anticipated use Post Remediation:    Residential    Commercial    Industrial    (check all that apply)  <b>Attach a statement detailing the specific proposed use.</b>  See Attached Supplemental and Supporting Information Document (pg 26)  If residential, does it qualify as single family housing? <span style="float: right;">Yes    No</span></p>	
4. Do current historical and/or recent development patterns support the proposed use?	Yes    No
5. Is the proposed use consistent with applicable zoning laws/maps? Briefly explain below, or attach additional information and documentation if necessary.	Yes    No
6. Is the proposed use consistent with applicable comprehensive community master plans, local waterfront revitalization plans, or other adopted land use plans? Briefly explain below, or attach additional information and documentation if necessary.	Yes    No

## XI. Statement of Certification and Signatures

(By requestor who is an individual)

If this application is approved, I hererby acknowledge and agree: (1) to execute a Brownfield Cleanup Agreement (BCA) within 60 days of the date of DEC's approval letter; (2) to the general terms and conditions set forth in the *DER-32, Brownfield Cleanup Program Applications and Agreements*; and (3) that in the event of a conflict between the general terms and conditions of participation and the terms contained in a site-specific BCA, the terms in the site-specific BCA shall control. Further, I hereby affirm that information provided on this form and its attachments is true and complete to the best of my knowledge and belief. I am aware that any false statement made herein is punishable as a Class A misdemeanor pursuant to section 210.45 of the Penal Law.

Date: \_\_\_\_\_

Signature: \_\_\_\_\_

Print Name: \_\_\_\_\_

(By a requestor other than an individual)

*President of Ciminelli Real Estate Corporation, which is manager of Ciminelli Real Estate Ventures LLC,*  
I hereby affirm that I am which is member (title) of 201 Ellicott, LLC (entity); that I am authorized by that entity to make this application and execute the Brownfield Cleanup Agreement (BCA) and all subsequent amendments; that this application was prepared by me or under my supervision and direction. If this application is approved, I acknowledge and agree: (1) to execute a BCA within 60 days of the date of DEC's approval letter; (2) to the general terms and conditions set forth in the *DER-32, Brownfield Cleanup Program Applications and Agreements*; and (3) that in the event of a conflict between the general terms and conditions of participation and the terms contained in a site-specific BCA, the terms in the site-specific BCA shall control. Further, I hereby affirm that information provided on this form and its attachments is true and complete to the best of my knowledge and belief. I am aware that any false statement made herein is punishable as a Class A misdemeanor pursuant to Section 210.45 of the Penal Law.

Date: 4/5/18

Signature: *Paul F. Ciminelli*

Print Name: Paul F. Ciminelli

### SUBMITTAL INFORMATION:

- **Two (2)** copies, one paper copy with original signatures and one electronic copy in Portable Document Format (PDF), must be sent to:
  - Chief, Site Control Section
  - New York State Department of Environmental Conservation
  - Division of Environmental Remediation
  - 625 Broadway
  - Albany, NY 12233-7020

FOR DEC USE ONLY  
BCP SITE T&A CODE: \_\_\_\_\_

LEAD OFFICE: \_\_\_\_\_

**Supplemental Questions for Sites Seeking Tangible Property Credits in New York City ONLY.** Sufficient information to demonstrate that the site meets one or more of the criteria identified in ECL 27 1407(1-a) must be submitted if requestor is seeking this determination.

**BCP App Rev 9**

Property is in Bronx, Kings, New York, Queens, or Richmond counties.	Yes	No
Requestor seeks a determination that the site is eligible for the tangible property credit component of the brownfield redevelopment tax credit.	Yes	No
<b>Please answer questions below and provide documentation necessary to support answers.</b>		
1. Is at least 50% of the site area located within an environmental zone pursuant to NYS Tax Law 21(b)(6)? Please see <a href="#">DEC's website</a> for more information.	Yes	No
2. Is the property upside down or underutilized as defined below?	Upside Down?	Yes No
	Underutilized?	Yes No
<p><b>From ECL 27-1405(31):</b></p> <p>"Upside down" shall mean a property where the projected and incurred cost of the investigation and remediation which is protective for the anticipated use of the property equals or exceeds seventy-five percent of its independent appraised value, as of the date of submission of the application for participation in the brownfield cleanup program, developed under the hypothetical condition that the property is not contaminated.</p> <p><b>From 6 NYCRR 375-3.2(I) as of August 12, 2016:</b> (Please note: Eligibility determination for the underutilized category can only be made at the time of application)</p> <p>375-3.2:</p> <p>(I) "Underutilized" means, as of the date of application, real property on which no more than fifty percent of the permissible floor area of the building or buildings is certified by the applicant to have been used under the applicable base zoning for at least three years prior to the application, which zoning has been in effect for at least three years; and</p> <p>(1) the proposed use is at least 75 percent for industrial uses; or</p> <p>(2) at which:</p> <p>(i) the proposed use is at least 75 percent for commercial or commercial and industrial uses;</p> <p>(ii) the proposed development could not take place without substantial government assistance, as certified by the municipality in which the site is located; and</p> <p>(iii) one or more of the following conditions exists, as certified by the applicant:</p> <p>(a) property tax payments have been in arrears for at least five years immediately prior to the application;</p> <p>(b) a building is presently condemned, or presently exhibits documented structural deficiencies, as certified by a professional engineer, which present a public health or safety hazard; or</p> <p>(c) there are no structures.</p> <p>"Substantial government assistance" shall mean a substantial loan, grant, land purchase subsidy, land purchase cost exemption or waiver, or tax credit, or some combination thereof, from a governmental entity.</p>		

### Supplemental Questions for Sites Seeking Tangible Property Credits in New York City (continued)

3. If you are seeking a formal determination as to whether your project is eligible for Tangible Property Tax Credits based in whole or in part on its status as an affordable housing project (defined below), you must attach the regulatory agreement with the appropriate housing agency (typically, these would be with the *New York City Department of Housing, Preservation and Development*; the *New York State Housing Trust Fund Corporation*; the *New York State Department of Housing and Community Renewal*; or the *New York State Housing Finance Agency*, though other entities may be acceptable pending Department review). **Check appropriate box, below:**

Project is an Affordable Housing Project - Regulatory Agreement Attached;

Project is Planned as Affordable Housing, But Agreement is Not Yet Available\*  
(\*Checking this box will result in a “pending” status. The Regulatory Agreement will need to be provided to the Department and the Brownfield Cleanup Agreement will need to be amended prior to issuance of the CoC in order for a positive determination to be made.);

This is Not an Affordable Housing Project.

#### From 6 NYCRR 375- 3.2(a) as of August 12, 2016:

(a) “Affordable housing project” means, for purposes of this part, title fourteen of article twenty seven of the environmental conservation law and section twenty-one of the tax law only, a project that is developed for residential use or mixed residential use that must include affordable residential rental units and/or affordable home ownership units.

(1) Affordable residential rental projects under this subdivision must be subject to a federal, state, or local government housing agency’s affordable housing program, or a local government’s regulatory agreement or legally binding restriction, which defines (i) a percentage of the residential rental units in the affordable housing project to be dedicated to (ii) tenants at a defined maximum percentage of the area median income based on the occupants’ households annual gross income.

(2) Affordable home ownership projects under this subdivision must be subject to a federal, state, or local government housing agency’s affordable housing program, or a local government’s regulatory agreement or legally binding restriction, which sets affordable units aside for home owners at a defined maximum percentage of the area median income.

(3) “Area median income” means, for purposes of this subdivision, the area median income for the primary metropolitan statistical area, or for the county if located outside a metropolitan statistical area, as determined by the United States department of housing and urban development, or its successor, for a family of four, as adjusted for family size.

**BCP Application Summary (for DEC use only)****Site Name:****City:****Site Address:****County:****Zip:****Tax Block & Lot****Section (if applicable):****Block:****Lot:****Requestor Name:****City:****Requestor Address:****Zip:****Email:****Requestor's Representative (for billing purposes)****Name:****Address:****City:****Zip:****Email:****Requestor's Attorney****Name:****Address:****City:****Zip:****Email:****Requestor's Consultant****Name:****Address:****City:****Zip:****Email:****Percentage claimed within an En-Zone:****0%****<50%****50-99%****100%****DER Determination:**

Agree

Disagree

**Requestor's Requested Status:****Volunteer****Participant****DER/OGC Determination:**

Agree

Disagree

**Notes:****For NYC Sites, is the Requestor Seeking Tangible Property Credits:**

Yes

No

**Does Requestor Claim Property is Upside Down:**

Yes

No

**DER/OGC Determination:**

Agree

Disagree

Undetermined

**Notes:****Does Requestor Claim Property is Underutilized:**

Yes

No

**DER/OGC Determination:**

Agree

Disagree

Undetermined

**Notes:****Does Requestor Claim Affordable Housing Status:**

Yes

No

Planned, No Contract

**DER/OGC Determination:**

Agree

Disagree

Undetermined

**Notes:**

**NEW YORK STATE  
DEPARTMENT OF ENVIRONMENTAL CONSERVATION  
BROWNFIELD CLEANUP PROGRAM (BCP)  
INSTRUCTIONS FOR COMPLETING A BCP APPLICATION**

The New York State Department of Environmental Conservation (DEC) strongly encourages all applicants to schedule a pre-application meeting with DEC staff to review the benefits, requirements, and procedures for completing a project in the BCP. Contact your [Regional office](#) to schedule a meeting. To add a party to an existing BCP Agreement and/or Application, use the [BCP Agreement Amendment Application](#). **See guidance at the end of these instructions regarding the determination of a complete application.**

**SECTION I REQUESTOR INFORMATION**

Requestor Name

Provide the name of the person(s)/entity requesting participation in the BCP. (If more than one, attach additional sheets with requested information. If an LLC, the members/owners names need to be provided on a separate attachment). The requestor is the person or entity seeking DEC review and approval of the remedial program.

If the requestor is a Corporation, LLC, LLP or other entity requiring authorization from the NYS Department of State to conduct business in NYS, the requestor's name must appear exactly as given in the [NYS Department of State's Corporation & Business Entity Database](#). A print-out of entity information from the database must be submitted to DEC with the application, to document that the requestor is authorized to do business in NYS.

Address, etc.

Provide the requestor's mailing address, telephone number; fax number and e-mail address.

Document Certification

All documents, which are prepared in final form for submission to DEC for approval, are to be prepared and certified in accordance with Section 1.5 of [DER-10](#). Persons preparing and certifying the various work plans and reports identified in Section 1.5 include:

- New York State licensed professional engineers (PEs), as defined at 6 NYCRR 375-1.2(aj) and paragraph 1.3(b)47. Engineering documents must be certified by a PE with current license and registration for work that was done by them or those under their direct supervision. The firm by which the PE is employed must also be authorized to practice engineering in New York State;
- qualified environmental professionals as defined at 6 NYCRR 375-1.2(ak) and DER-10 paragraph 1.3(b)49;
- remedial parties, as defined at 6 NYCRR 375-1.2(ao) and DER-10 paragraph 1.3(b)60; or
- site owners, which are the owners of the property comprising the site at the time of the certification.

**SECTION II PROJECT DESCRIPTION**

As a separate attachment, provide complete and detailed information about the project, including the purpose of the project, the date the remedial program is to start, and the date the Certificate of Completion is anticipated..

**NEW YORK STATE  
DEPARTMENT OF ENVIRONMENTAL CONSERVATION**

**SECTION III**

**PROPERTY'S ENVIRONMENTAL HISTORY**

Please follow instructions on application form.

**SECTION IV**

**PROPERTY INFORMATION**

Proposed Site Name

Provide a name for the proposed site. The name could be an owner's name, current or historical operations (i.e. ABC Furniture) or the general location of the property. Consider whether the property is known by DEC by a particular name, and if so, use that name.

Site Address

Provide a street address, city/town, zip code, and each municipality and county in which the site is located. .

Site Size

Provide the approximate acreage of the site.

GIS Information

Provide the latitude and longitude for the approximate center of the property. Show the latitude and longitude in degrees, minutes and seconds.

Tax Parcel Information

Provide the tax parcel address/section/block/lot information and map. Tax map information may be obtained from the tax assessor's office for all tax parcels that are included in the property boundaries. Attach a county tax map with identifier numbers, along with any figures needed to show the location and boundaries of the property. Include a USGS 7.5 minute quad map on which the property appears and clearly indicate the proposed site's location.

1. Tax Map Boundaries

State whether the boundaries of the site correspond to the tax map boundaries. If no, a metes and bounds description of the property must be attached. The site boundary can occupy less than a tax lot or encompass portions of one or more tax lots and may be larger or smaller than the overall redevelopment/reuse project area. A site survey with metes and bounds will be required to establish the site boundaries before the Certificate of Completion can be issued.

2. Map

Provide a property base map(s) of sufficient detail, clarity and accuracy to show the following: i) map scale, north arrow orientation, date, and location of the property with respect to adjacent streets and roadways; and ii) proposed brownfield property boundary lines, with adjacent property owners clearly identified.

**NEW YORK STATE  
DEPARTMENT OF ENVIRONMENTAL CONSERVATION**

**SECTION IV (continued)**

3. En-zone

Is any part of the property in an En-zone? If so, what percentage? For information on En-zones, please see [DEC's website](#).

4. Multiple applications

Generally, only one application can be submitted, and one BCA executed, for a development project. In limited circumstances, the DEC may consider multiple applications/BCAs for a development project where 1) the development project spans more than 25 acres; 2) the approach does not negatively impact the remedial program, including timing, ability to appropriately address areas of concern, and management of off-site concerns; and 3) the approach is not advanced to increase the value of future tax credits (i.e., circumvent the tax credit caps provided under New York State Tax Law Section 21).

10. Property Description Narrative

Provide a property description in the format provided below. Each section should be no more than one paragraph long.

Location

Example: "The XYZ Site is located in an {urban, suburban, rural} area." {Add reference points if address is unspecific; e.g., "The site is approximately 3.5 miles east of the intersection of County Route 55 and Industrial Road."}

Site Features:

Example: "The main site features include several large abandoned buildings surrounded by former parking areas and roadways. About one quarter of the site area is wooded. Little Creek passes through the northwest corner."

Current Zoning and Land Use: (Ensure the current zoning is identified.)

Example: "The site is currently inactive, and is zoned for commercial use. The surrounding parcels are currently used for a combination of commercial, light industrial, and utility right-of-ways. The nearest residential area is 0.3 miles east on Route 55."

Past Use of the Site: include source(s) of contamination and remedial measures (site characterizations, investigations, Interim Remedial Measures, etc.) completed outside of the current remedial program (e.g., work under a petroleum spill incident).

Example: "Until 1992 the site was used for manufacturing wire and wire products (e.g., conduit, insulators) and warehousing. Prior uses that appear to have led to site contamination include metal plating, machining, disposal in a one-acre landfill north of Building 7, and releases of wastewater into a series of dry wells."

When describing the investigations/actions performed outside of the remedial program, include the major chronological remedial events that lead to the site entering a remedial program. The history should include the first involvement by government to address hazardous waste/petroleum disposal. Do not cite reports. Only include remedial activities which were implemented PRIOR to the BCA. Do not describe sampling information.

**NEW YORK STATE  
DEPARTMENT OF ENVIRONMENTAL CONSERVATION**

**SECTION IV (continued)**

Property Description Narrative (continued)

Site Geology and Hydrogeology:

As appropriate, provide a very brief summary of the main hydrogeological features of the site including depth to water, groundwater flow direction, etc.

Environmental Assessment

The goal of this section is to describe the nature and extent of contamination at the site. When describing the nature of contamination, identify just the primary contaminants of concern (i.e., those that will likely drive remedial decisions/actions). If there are many contaminants present within a group of contaminants (i.e., volatile organic compounds, semivolatile organic compounds, metals), identify the group(s) and one or two representative contaminants within the group. When addressing the extent of contamination, identify the areas of concern at the site, contaminated media (i.e., soil, groundwater, etc.), relative concentration levels, and a broad-brush description of contaminated areas/depths.

The reader should be able to know if contamination is widespread or limited and if concentrations are marginally or greatly above Standards, Criteria and Guidance (SGCs) for the primary contaminants. If the extent is described qualitatively (e.g., low, medium, high), representative concentrations should be given and compared with appropriate SCGs. For soil contamination, the concentrations should be compared with the soil cleanup objectives (SCOs) for the intended use of the site.

**A typical Environmental Assessment would look like the following:**

Based upon investigations conducted to date, the primary contaminants of concern for the site include cadmium and trichloroethene (TCE).

*Soil* - Cadmium is found in shallow soil, mostly near a dry well at the northeast end of the property. TCE is found in deeper soil, predominantly at the north end of the site. Concentrations of cadmium found on site (approximately 5 ppm) slightly exceed the soil cleanup objective (SCO) for unrestricted use (2.5 ppm). Concentrations of TCE found on site (5 ppm to 300 ppm) significantly exceed the soil cleanup objectives for the protection of groundwater (0.47 ppm).

*Groundwater* - TCE and its associated degradation products are also found in groundwater at the north end of the site, moderately exceeding groundwater standards (typically 5 ppb), with a maximum concentration of 1500 ppb. A moderate amount of TCE from the site has migrated 300 feet down-gradient off-site. The primary contaminant of concern for the off-site area is TCE, which is present at a maximum concentration of 500 ppb, at 10 feet below the groundwater table near Avenue A.

*Soil Vapor & Indoor Air* - TCE was detected in soil vapor at elevated concentrations and was also detected in indoor air at concentrations up to 1,000 micrograms per cubic meter.

**If any changes to Section IV are required prior to application approval, a new page, initialed by each requestor, must be submitted.**

**SECTION V**

**ADDITIONAL REQUESTOR INFORMATION**

Representative Name, Address, etc.

Provide information for the requestor's authorized representative. This is the person to whom all correspondence, notices, etc. will be sent, and who will be listed as the contact person in the BCA. Invoices will be sent to the representative of Applications determined to be Participants unless another contact name and address is provided with the application.

Consultant and Attorney Name, Address, etc.

Provide requested information.

**NEW YORK STATE  
DEPARTMENT OF ENVIRONMENTAL CONSERVATION**

**SECTION VI                      CURRENT PROPERTY OWNER/OPERATOR INFORMATION  
(IF NOT A REQUESTOR)**

Owner Name, Address, etc.

Provide requested information of the current owner of the property. List all parties holding an interest in the Property and, if the Requestor is not the current owner, describe the Requestor's relationship to the current owner.

Operator Name, Address, etc.

Provide requested information of the current operator (if different from the requestor or owner).

Provide a list of previous property owners and operators with names, last known addresses, telephone numbers and the Requestor's relationship to each owner and operator as a separate attachment

**SECTION VII                      REQUESTOR ELIGIBILITY INFORMATION**

As a separate attachment, provide complete and detailed information in response to any eligibility questions answered in the affirmative. It is permissible to reference specific sections of existing property reports; however, it is requested that such information be summarized. For properties with multiple addresses or tax parcels, please include this information for each address or tax parcel.

**SECTION VIII                      PROPERTY ELIGIBILITY INFORMATION**

As a separate attachment, provide complete and detailed information in response to the following eligibility questions answered in the affirmative. It is permissible to reference specific sections of existing property reports; however, it is requested that that information be summarized.

1. CERCLA / NPL Listing

Has any portion of the property ever been listed on the National Priorities List (NPL) established under CERCLA? If so, provide relevant information.

2. Registry Listing

Has any portion of the property ever been listed on the New York State Registry of Inactive Hazardous Waste Disposal Sites established under ECL 27-1305? If so, please provide the site number and classification. See the Division of Environmental Remediation (DER) [website](#) for a database of sites with classifications.

3. RCRA Listing

Does the property have a Resource Conservation and Recovery Act (RCRA) TSDF Permit in accordance with the ECL 27-0900 *et seq*? If so, please provide the EPA Identification Number, the date the permit was issued, and its expiration date. Note: for purposes of this application, interim status facilities are not deemed to be subject to a RCRA permit.

4. Registry / RCRA sites owned by volunteers

If the answer to question 2 or 3 above is yes, is the site owned by a volunteer as defined under ECL 27-1405(1)(b), or under contract to be transferred to a volunteer? Attach any information available to the requestor related to previous owners or operators of the facility or property and their financial viability, including any bankruptcy filing and corporate dissolution documentation.

**NEW YORK STATE  
DEPARTMENT OF ENVIRONMENTAL CONSERVATION**

**SECTION VIII (continued)**

**5. Existing Order**

Is the property subject to an order for cleanup under Article 12 of the Navigation Law or Article 17 Title 10 of the ECL? If so, please provide information on an attachment. Note: if the property is subject to a stipulation agreement, relevant information should be provided; however, property will not be deemed ineligible solely on the basis of the stipulation agreement.

**6. Enforcement Action Pending**

Is the property subject to an enforcement action under Article 27, Titles 7 or 9 of the ECL or subject to any other ongoing state or federal enforcement action related to the contamination which is at or emanating from the property? If so, please provide information on an attachment.

**SECTION IX                      CONTACT LIST INFORMATION**

Provide the names and addresses of the parties on the Site Contact List (SCL) and a letter from the repository acknowledging agreement to act as the document repository for the proposed BCP project.

**SECTION X                      LAND USE FACTORS**

In addition to eligibility information, site history, and environmental data/reports, the application requires information regarding the current, intended and reasonably anticipated future land use.

1. This information consists of responses to the "land use" factors to be considered relative to the "Land Use" section of the BCP application. The information will be used to determine the appropriate land use in conjunction with the investigation data provided, in order to establish eligibility for the site based on the definition of a "brownfield site" pursuant to ECL 27-1405(2).
2. This land use information will be used by DEC, in addition to all other relevant information provided, to determine whether the proposed use is consistent with the currently identified, intended and reasonably anticipated future land use of the site at this stage. Further, this land use finding is subject to information regarding contamination at the site or other information which could result in the need for a change in this determination being borne out during the remedial investigation.

**SECTION XI                      SIGNATURE PAGE**

The Requestor must sign the application, or designate a representative who can sign. The requestor's consultant or attorney cannot sign the application. If there are multiple parties applying, then each must sign a signature page.

**NEW YORK STATE  
DEPARTMENT OF ENVIRONMENTAL CONSERVATION**

**DETERMINATION OF A COMPLETE APPLICATION**

1. The first step in the application review and approval process is an evaluation to determine if the application is complete. To help ensure that the application is determined complete, requestors should review the list of [common application deficiencies](#) and carefully read these instructions.
2. DEC will send a notification to the requestor within 30 calendar days of receiving the application, indicating whether such application is complete or incomplete.
3. An application must include the following information relative to the site identified by the application, necessary for making an eligibility determination, or it will be deemed incomplete. **(Please note: the application as a whole requires more than the information outlined below to be determined complete).** The application must include:
  - a. for all sites, an investigation report sufficient to demonstrate the site requires remediation in order to meet the requirements of the program, and that the site is a brownfield site at which contaminants are present at levels exceeding the soil cleanup objectives or other health-based or environmental standards, criteria or guidance adopted by DEC that are applicable based on the reasonably anticipated use of the property, in accordance with applicable regulations. Required data includes site drawings requested in Section III, #3 of the BCP application form.
  - b. for those sites described below, documentation relative to the volunteer status of all requestors, as well as information on previous owners or operators that may be considered responsible parties **and** their ability to fund remediation of the site. This documentation is required for:
    - i. real property listed in the registry of inactive hazardous waste disposal sites as a class 2 site, which may be eligible provided that DEC has not identified any responsible party for that property having the ability to pay for the investigation or cleanup of the property prior to the site being accepted into the BCP; or
    - ii. real property that was a hazardous waste treatment, storage or disposal facility having interim status pursuant to the Resource Conservation and Recovery Act (RCRA) program, which may be eligible provided that DEC has not identified any responsible party for that property having the ability to pay for the investigation or cleanup of the property prior to the site being accepted into the BCP.
  - c. for sites located within the five counties comprising New York City, in addition to (a) and if applicable (b) above, if the application is seeking a determination that the site is eligible for tangible property tax credits, sufficient information to demonstrate that the site meets one or more of the criteria identified in ECL 27 1407(1-a). **If this determination is not being requested in the application to participate in the BCP, the applicant may seek this determination at any time before issuance of a certificate of completion, using the BCP Amendment Application, except for sites seeking eligibility under the underutilized category.**
  - d. for sites previously remediated pursuant to Titles 9, 13, or 14 of ECL Article 27, Title 5 of ECL Article 56, or Article 12 of Navigation Law, relevant documentation of this remediation.

**NEW YORK STATE  
DEPARTMENT OF ENVIRONMENTAL CONSERVATION**

**DETERMINATION OF A COMPLETE APPLICATION (continued)**

4. If the application is found to be incomplete:
  - a. the requestor will be notified via email or phone call regarding minor deficiencies. The requestor must submit information correcting the deficiency to DEC within the 30-day review time frame; or
  - b. the requestor will receive a formal Letter of Incomplete Application (LOI) if an application is substantially deficient, if the information needed to make an eligibility determination identified in #4 above is missing or found to be incomplete, or if a response to a minor deficiency is not received within the 30-day period. The LOI will detail all of the missing information and request submission of the information. If the information is not submitted within 30 days from the date of the LOI, the application will be deemed withdrawn. In this case, the requestor may resubmit the application without prejudice.
5. If the application is determined to be complete, DEC will send a Letter of Complete Application (LOC) that includes the dates of the public comment period. The LOC will:
  - a. include an approved public notice to be sent to all parties on the Contact List included with the application;
  - b. provide instructions for publishing the public notice in the newspaper on the date specified in the letter, and instructions for mailing the notice to the Contact List;
  - c. identify the need for a certification of mailing form to be returned to DEC along with proof of publication documentation; and
  - d. specify the deadline for publication of the newspaper notice, which must coincide with, or occur before, the date of publication in the Environmental Notice Bulletin (ENB).
    - i. DEC will send a notice of the application to the ENB. As the ENB is only published on Wednesdays, DEC must submit the notice by the Wednesday before it is to appear in the ENB.
    - ii. The mailing to parties on the Contact List must be completed no later than the Tuesday prior to ENB publication. If the mailings, newspaper notice and ENB notice are not completed within the time-frames established by the LOC, the public comment period on the application will be extended to insure that there will be the required comment period.
    - iii. Marketing literature or brochures are prohibited from being included in mailings to the Contact List.

**New York State Department of Environmental Conservation**

**BROWNFIELD CLEANUP PROGRAM**

**BROWNFIELD CLEANUP PROGRAM APPLICATION  
SUPPLEMENTAL AND SUPPORTING INFORMATION**

for

201 Ellicott Street (SBL 111.13-13-1)  
City of Buffalo, Erie County, New York

April 2018

## BCP APPLICATION – SUPPLEMENTAL AND SUPPORTING INFORMATION

201 Ellicott Street, City of Buffalo, Erie County, New York

### BCP APPLICATION – ADDITIONAL INFORMATION

Section I - Requestor Information .....	1
Section II - Project Description .....	2
Section III - Property's Environmental History .....	4
Section IV - Property Information .....	9
Section V - Additional Requestor Information.....	14
Section VI - Current Property Owner/Operator Information.....	15
Section VII - Requestor Eligibility Information (ECL §27-1407) .....	20
Section VIII - Property Eligibility Information (ECL §27-1405) .....	20
Section IX - Site Contact List .....	22
Section X - Land Use Factors .....	25

### FIGURES

Figure 3-1	Sample Locations
Figure 3-2	Soil Sample Results
Figure 3-3	Groundwater Sample Results
Figure 4-1	USGS 7.5 Minute Quadrangle Map
Figure 4-2	Tax Map Boundaries
Figure 4-3	Property Base Map
Figure 4-4	Land Use Map

### TABLES

Table 3-1	Summary of Phase II Subsurface Soil Data
Table 3-2	Summary of Supplemental Characterization Soil Data
Table 3-3	Summary of Groundwater Data

### ATTACHMENTS

Attachment A	NYSDOS Database of Entities Printout
Attachment B	Site Assessment/Investigation Documentation
Attachment C	Metes and Bounds Description / Survey
Attachment D	Previous Owner Summary
Attachment E	City of Buffalo Access Agreement & Letter of Support
Attachment F	Document Repository Confirmation

**BCP APPLICATION – SUPPLEMENTAL AND SUPPORTING INFORMATION**

**201 Ellicott Street, City of Buffalo, Erie County, New York**

**ACRONYM LIST**

<b>Acronym</b>	<b>Description</b>
BCP Site	Area that includes 201 Ellicott Street
BOA	Brownfield Opportunity Area
City	City of Buffalo
EJ	Environmental Justice
En-zone	Environmental Zone
ESA	Environmental Site Assessment
FEMA	Federal Emergency Management Agency
LWRP	Local Waterfront Revitalization Program
NYSDEC	New York State Department of Environmental Conservation
PCB	Polychlorinated Biphenyls
SCO	Soil Cleanup Objective
SVI	Soil Vapor Intrusion
SVOC	Semi-Volatile Organic Compound
TOGS	Technical and Operational Guidance Series
USEPA	United States Environmental Protection Agency
USGS	United States Geologic Society
UST	Underground Storage Tank
VOC	Volatile Organic Compound

This document and its attachments supplement the Brownfield Cleanup Program (BCP) Application. The information is organized by the BCP Application sections. If no additional information is required, it is noted under its relevant section.

## **Section I – Requestor Information**

The requestor is 201 Ellicott, LLC as noted.

201 Ellicott, LLC  
350 Essjay Road  
Williamsville, New York 14221  
Authorized Representative: Paul F. Ciminelli  
Email: [pciminelli@ciminelli.com](mailto:pciminelli@ciminelli.com)

As per the attached Member Certificate located in **Attachment A**, Paul F. Ciminelli is the Sole Member of Ciminelli Real Estate Ventures, LLC, which is the Sole Member of 201 Ellicott, LLC.

A New York State Department of State's Corporation & Business Entity Database printout and an executed corporate resolution from 201 Ellicott, LLC authorizing Ciminelli Real Estate Corporation to act as representative in the BCP application are located in **Attachment A**.

## Section II – Project Description

The Site (a portion of the 201 Ellicott Street property) consisted of various residential and commercial structures until they were demolished approximately 50 years ago or earlier. The Site has been used as an asphalt surface parking lot and has been vacant of any major structures since that time. Currently, the 201 Ellicott Street property consists of a 377-space asphalt surface parking lot. The only structures located at the property are a small National Fuel Gas regulator station and a single story guardhouse.

The City of Buffalo (City) has owned the Site since April 1963. During that time period, Buffalo Civic Auto Ramps (BCAR), a non-profit entity formed to manage downtown Buffalo parking facilities, has operated at the Site. 201 Ellicott, LLC (Applicant) will take ownership for the purpose of redeveloping the Site into a multistory, mixed-use complex that will include approximately 200 affordable housing residential units, open green space, parking and a component to increase food access.

The Site is located in Buffalo's Downtown Business District which is an area that has recently been the focus of recent public and private investment in an effort to stabilize the existing neighborhood and plan for future growth. Efforts are ongoing to plan for mixed-use redevelopment with complementary uses such as residential, office, retail, entertainment and hospitality. The City's Comprehensive Plan and Green Code envision a Downtown that continues to support the on-going redevelopment into a mixed-use neighborhood by:

- Promoting regional strategies that attract residents, employers, retail, and entertainment facilities to transit-served locations in the city center.
- Prioritize public realm improvements that calm traffic, cultivate street life, enhance transportation alternatives, and restore the Ellicott street grid and squares.
- Limit new or expanded surface parking, and encourage infill development and adaptive reuse of vacant and underutilized properties in the downtown core.
- Support retail and street level vitality by encouraging active ground floors, sidewalk cafes, and short-term, on-street parking.

The intended redevelopment as a mixed-use building is consistent with the current zoning and helps achieve the City's vision of a mixed-use Downtown environment, including needed affordable housing and food access in the City's Downtown core.

The Site has been the subject of a recent environmental investigation which demonstrated that the Site has been affected by past uses and may be a candidate for inclusion in the BCP. The results of the recent investigation are discussed in Section III.

Estimated Project Schedule:

Early April 2018	Brownfield Cleanup Program (“BCP”) Application Submission
Early April 2018	Remedial Investigation / Interim Remedial Measure Work Plan (“RI/IRM WP”) Submission
Mid April 2018	BCP Acceptance
Late May 2018	Brownfield Cleanup Agreement (“BCA”) Executed
Early June 2018	RI/IRM WP Approved
Mid June 2018	Remedial Investigation Begins
Late June 2018	Remedial Investigation Ends
Mid July 2018	Remedial Work Begins
Mid October 2018	Remedial Work Ends
Late October 2018	Remedial Investigation / Interim Remedial Measure Report Submission
Late October 2018	Final Engineering Report (“FER”) Submission
Late December 2018	Remedial Investigation / Interim Remedial Measure Report Approval
Late December 2018	FER Approved
Late December 2018	Decision Document
Late December 2018	Certificate of Completion Issued

## Section III - Property's Environmental History

### 1. Environmental Reports

Environmental information currently exists for the Site from a Phase I/II Environmental Site Assessment (ESA) completed by C&S Engineers (C&S) in 2016 and from supplemental soil and groundwater characterization completed by C&S in 2017. The associated documents are provided in **Attachment B**.

The Phase I indicated areas containing Recognized Environmental Conditions (RECs) which were subsequently investigated in a Phase II ESA.

### C&S Phase I ESA Report

The Phase I ESA for the Site identified the following RECs:

- The presence of a former lead company, National Lead Company, is considered a REC due to records indicating the site sold, manufactured and stored various lead-based products.
- Two former automobile service garages Clinton Garage operated from 1930 to 1940 and Ellicott Service Garage in 1935 with gas tanks near the access ways for each garage.

### C&S Phase II ESA Report

A Phase II ESA was completed to provide additional information on the RECs identified as a result of the 2016 Phase I ESA (summarized above). The Phase II ESA included the advancement of 10 soil borings, attempted installation of two temporary groundwater monitoring wells, and the collection and analysis of 10 soil samples. The soil samples were analyzed for US Environmental Protection Agency (EPA) Target Compound List (TCL) volatile organic compounds (VOCs), TCL semi-volatile organic compounds (SVOCs), Target Analyte List (TAL) metals and polychlorinated biphenyls (PCB). The findings from the Phase II ESA are provided below:

- Historic fill containing abundant amounts of reworked soil, crushed concrete, brick, coal, and ash was identified beneath the majority of the Site. Fill material was encountered across the Site from just below the asphalt and gravel sub-base to depths of 2 to 6 feet. Native clay material was observed directly beneath the fill material.
- Only historic fill material contained contaminants above SCOs; native soil was unimpacted by the fill material above.
- Concentrations of acetone and methylene chloride were detected above Unrestricted Use SCOs.
- Fill material had concentrations above Commercial and Industrial Use SCOs for polycyclic aromatic hydrocarbons (PAHs) and above Restricted Residential SCOs for lead and mercury.
- PCBs were not detected in the fill material or native soil.

- Groundwater appeared to be perched in the soils. Significant amounts of groundwater were not encountered during the boring program. Therefore, no groundwater analysis was completed.

A summary of the surface soil data is provided in **Table 3-1**, attached to this application.

### **C&S Supplemental Soil and Groundwater Characterization**

The 2017 Supplemental Characterization included the advancement of four soil borings and advancement of four permanent groundwater monitoring wells. The soil and groundwater samples were analyzed for NYSDEC Part 375 List VOCs, SVOCs, metals, pesticides and PCBs. The following significant findings were provided in the 2017 report:

- Historic fill material was observed directly underneath the asphalt surface to a depth of four to eight feet below grade. Observations made during soil sampling indicate that areas with historic fill material to eight feet may contain backfilled subsurface structures.
- VOC, SVOC and metal concentrations were detected above SCOs. Concentrations of multiple SVOCs in the fill material exceeded Industrial, Commercial, Restricted Residential and Residential Uses.
- Native soil consists of silt or clay and appears to be un-impacted by the fill material above. Sample results show that concentrations in the native soil are below Unrestricted Use SCOs for all Part 375 listed contaminants.
- Water levels were encountered in three separate zones. Water levels in the shallow monitoring wells (MW-B8 and MW-B9) were encountered approximately seven feet below ground surface. Water levels in the deep native soil in MW-B7 were encountered at 14 feet below ground surface. Water levels in the bedrock zone (MW-B10) were encountered at 34 feet below ground surface.
  - Two of the four groundwater samples (collected from shallow monitoring wells) analyzed for VOCs contained acetone and total xylene above NYSDEC standards.
  - Two of the four groundwater samples (collected from shallow monitoring wells) analyzed for metals contained selenium and manganese above NYSDEC standards.
  - No SVOCs, PCBs and pesticides were detected above NYSDEC standards.

A summary of the surface soil data is provided in **Table 3-2**, attached to this application. **Figure 3-1** shows the sample locations from both investigations.

## **2. Sampling Data**

### **Subsurface Soil**

- A few VOC concentrations were detected in the fill material marginally exceeding SCOs:

- Concentrations of acetone exceeded Unrestricted Use (0.05 ppm); detections above SCOs ranged from 0.126 ppm to 0.57 ppm.
- Concentrations of methylene chloride exceeded Unrestricted Use (0.05 ppm); detections above SCOs ranged from 5.63 ppm to 8.7 ppm.
- One sample contained trichloroethylene at 0.57 ppm. This concentration exceeds Unrestricted Use (0.47 ppm).
- PAH concentrations were identified in most of the samples collected from the fill material. PAH concentrations marginally to significantly exceeded SCOs:
  - Benzo(a)anthracene concentrations exceeded the Restricted Residential (1 ppm) and Industrial Use (5.6 ppm) SCOs at multiple locations. Concentrations ranged from 1.37 ppm to 15.9 ppm.
  - Benzo(a)pyrene concentrations exceeded the Industrial Use (1.1 ppm) SCO at five locations and two locations exceeding Commercial Use (1 ppm) SCO. Concentrations ranged from 1.04 ppm to 12.3 ppm.
  - Benzo(b)fluoranthene exceeded the Restricted Residential Use (1 ppm), Commercial Use (5.6 ppm) and Industrial Use (11 ppm) SCOs. Concentrations ranged 1.6 ppm to 11.5 ppm.
  - Benzo(k)fluoranthene exceeded the Unrestricted Use (0.8 ppm), Residential Use (1 ppm) and Restricted Residential Use (3.9 ppm) SCOs. Concentrations ranged from 0.915 ppm to 11.3 ppm.
  - Chrysene concentrations exceeded the Residential (1 ppm) and Residential-Restricted Use (3.9 ppm) SCOs at multiple locations. Concentrations ranged from 1.33 ppm to 16.3 ppm.
  - Dibenzo(a,h)anthracene exceeded the Restricted Residential Use (0.33 ppm) and Commercial Use (0.56 ppm) and Industrial Use (1.1 ppm) SCOs. Concentrations ranged 0.35 ppm to 3.83 ppm.
  - Indeno(1,2,3-cd)pyrene exceeded the Restricted Residential Use (0.5 ppm), Commercial Use (5.6 ppm) SCOs. Concentrations ranged 0.515 ppm to 5.87 ppm.
- PCBs were not detected above Unrestricted Use SCOs.
- Pesticides were not detected above Unrestricted Use SCOs.
- The following metals concentrations detected in the fill material exceeded SCOs:
  - Concentrations of lead were detected above the Unrestricted Use (63 ppm) and Restricted Residential Use (400 ppm) SCOs at multiple locations. Concentrations ranged from 105 ppm to 591 ppm.
  - Concentrations of mercury were detected above the Unrestricted Use (0.18 ppm) and Restricted Residential Use (0.81 ppm) SCOs at multiple locations. Concentrations ranged 0.18 ppm to 1.05 ppm.

- Concentrations of zinc were detected above the Unrestricted Use (109 ppm) at three locations. Concentrations ranged from 113 ppm to 220 ppm.

The Site figure detailing the impacted soil is included as **Figure 3-2**. Lab data is provided in **Attachment B**.

### Groundwater

As part of the 2017 characterization, four permanent groundwater monitoring wells were installed in soil borings. One round of groundwater samples from all four monitoring wells was collected and analyzed; the following contaminants were detected:

- Concentrations of VOCs in two of the four groundwater samples contained acetone (490 ppb) and total xylenes (7.5 ppb) above NYSDEC standards – acetone 50 ppb and xylenes 5 ppb.
- Concentrations of metals in two of the four groundwater samples contained selenium (16.5 ppb) and manganese (504.2 ppb) above NYSDEC standards – selenium 10 ppb and manganese 300 ppb.
- No SVOCs, PCBs or pesticides were detected above NYSDEC standards.

Site figure presenting groundwater concentrations above NYSDEC standards is included as **Figure 3-3**. Lab data is provided in **Attachment B**.

### 3. Site Figure

Numerous figures have been generated depicting pertinent details concerning the site and adjacent properties. These figures are referenced throughout this document.

### 4. Past Land Uses:

The Site was originally developed for residential and commercial purposes sometime on or before 1889. Sometime between 1880s and 1960s, the Site is comprised of numerous dwellings, stores, and commercial structures, including the following business:

- Cornell Lead Company
- R. Ovens Bakery
- Blacksmith Shop
- National Lead Company (formerly Cornell Lead Company)
- Laundry
- Sign painting
- Buffalo Kay Chemical Company, Inc.
- National Biscuit Company

- Whole Dry Goods Store
- Salvage Shop
- Auto Service Garages
- Plumbers Shop
- Barber Shop
- Clothing Manufacturer
- Various restaurants

Over time the various shops and commercial facilities were demolished and the Site was regraded. Currently, the Site is a surface parking lot operated by BCAR and owned by the City of Buffalo.

*Adjacent Usage:*

Surrounding property uses were industrial and commercial. Some adjacent historic uses include facilities, such as laundromats and dry cleaners, machine shops, industrial and manufacturing plants, and several other former automobile garages.

## Section IV - Property Information

Proposed BCP Site Name: **201 Ellicott Street Site.**

The Brownfield Cleanup Program Site is comprised of a portion of one parcel: 201 Ellicott Street (SBL: 111.13-13-1, 2.477 acres) as noted in the form. **Figure 4-1** depicts the Brownfield Cleanup Program Site (the “Site” described above will henceforth be referred to as the “BCP Site”) on a USGS 7.5 minute quadrangle map.

### 1. Tax Map Boundaries

The boundaries of the BCP Site have been slightly modified from the tax map boundaries. This was done to avoid impacting a National Fuel Gas regulator station from future remedial efforts. Tax map boundaries are included in **Figure 4-2**. A metes and bounds description of the proposed BCP Site boundary is provided in **Attachment C**.

### 2. Property Base Map

A map showing the proposed BCP Site on an aerial photograph showing parcel lines, tax map parcel numbers and owner information for adjacent parcels is included as **Figure 4-3**. **Figure 4-4** depicts land use for the local area.

### 3. En-Zone

Designation of En-Zones is limited to eligible 2013 Census Tracts with a poverty rate of at least 20% according to the 2013 American Community Survey 5-year estimates and an unemployment rate of at least 125% of the New York State average, or a poverty rate of at least double the rate for the county in which the tract is located.

The BCP site is within US Census Tracts 165. According to the NYSDEC En-zone Boundaries Data Set, Erie County Census Tract 165 is designated an Environmental Zones (“En-Zone”), based on 2013 data, in which tax credits are enhanced.

### 4. Multiple Applications

The proposed project is a stand-alone project and is not the subject of multiple applications.

### 5. Offsite Groundwater or Soil Vapor Contamination

At this time, previous environmental investigations do not indicate that contaminated offsite groundwater or soil vapor has impacted the proposed BCP Site.

### 6. Previous Remediation

The proposed BCP Site has not been remediated pursuant to Titles 9, 13, or 14 of ECL Article 27, Title 5 of ECL Article 56, or Article 12 of Navigation Law.

### 7. Lands under Water

The proposed BCP Site does not contain lands underwater.

### 8. Easements / Rights-of-Way

There are no easements within the proposed BCP Site.

## 9. Permits

There are no NYSDEC or USEPA permits related to the proposed BCP Site.

## 10. Property Description Narrative

### 10.1 Location

The proposed BCP Site is located in the Downtown Business District in the City of Buffalo, New York. The Site is approximately 2.477 acres and is owned by the City of Buffalo. The BCP Site is bounded by Clinton Street to the north, Oak Street to the east, East Eagle Street to the south, and Ellicott Street to the west.

The BCP Site is located within an urban setting. Land uses immediately adjacent to the BCP Site include residential use and commercial use. Land use to the north is commercial and comprised of the Buffalo and Erie County Public Library. Land use to the east is commercial and comprised of a health building and an office building. Land use to the south is commercial and comprised of the Niagara Frontier Transportation Authority (NFTA) and NFTA Metro System Inc. To the west, residential land use is comprised of Warehouse Lofts and P&B Capital Group while commercial land use is comprised of Campus Labs and the Hotel at the Lafayette.

### 10.2 Site Features

The BCP Site consists of an asphalt parking lot of 377-spaces whose entrance and exit are off Ellicott Street. A second access point is located on Oak Street. The northeast and northwest corners of the lot toward Clinton Street contain landscaping beds.

The BCP Site contains a small brick structure used as a security office near the parking lot automatic gates located onto Ellicott Street. A second access point is located onto Oak Street, but it not available for public use. The parking lot is enclosed by a wrought iron fence on top of a concrete surface.

### 10.3 Current Zoning and Land Use

The Site is currently zoned as N-1C. The land use allows mixed-use mid-rise developments at edges of downtown. . The surrounding parcels are zoned for mixed-use development.

### 10.4 Past Use of the Site

The past uses of the BCP Site include residential and commercial uses. The Site was originally developed for residential and commercial purposes sometime on or before 1889. Sometime between the 1880s and 1960s, the Site was comprised of numerous dwellings, stores, and commercial structures, including the Cornell Lead Company which later became National Lead Company, R. Ovens Bakery, a blacksmith shop, a laundry, a sign painting shop, Buffalo Kay Chemical Company, Inc., National Biscuit Company, Whole Dry Goods Store, a salvage shop, auto service garages with gas tanks near the access ways, a plumbers shop, a barber shop, a clothing manufacturer, and various restaurants. Over time the various shops and commercial facilities were demolished and the Site was regraded for use as a surface parking lot.

Contamination at the site appears to be from over 70 years of commercial and industrial historic site uses and the unregulated placement of contaminated fill material to backfill demolished structures. The fill material throughout the BCP Site generally extends from four feet to eight feet below grade. Based on a review of historic maps of the area, there is also a concern that previously undetected discrete areas of contamination related to ancillary uses such as underground petroleum/waste oil storage and/or heating operations (coal or fuel oil burning) may have impacted the subsurface soil.

#### Remedial events prior to BCP sampling

There have been no remedial events prior to the BCP sampling.

#### 10.5 Site Geology and Hydrogeology

Fill material was observed throughout the BCP Site and directly beneath the asphalt and gravel sub-base parking surface. General urban fill material identified on-site was comprised of various materials including construction debris, brick, and ceramics.

The BCP Site contains fill material throughout the property with observed thickness ranging up to approximately two feet to eight feet below grade. Areas of deep fill material are related to backfilled basements. Native dense clay and silt is located below the fill material.

Groundwater was encountered in three separate zones. Shallow monitoring wells encountered perched water at approximately seven feet below grade. Due to the fine-grained nature of native soils, the shallow groundwater zone contains a limited volume of perched water. Water levels in the deep native soil were encountered at 14 feet below ground surface. Bedrock at the Site was encountered at 54 feet to 57 feet below ground surface. Water levels in the bedrock zone was recorded at 34 feet below ground surface.

#### 10.6 Environmental Assessment

##### Subsurface Soil

Based upon investigations conducted to date, the primary contaminants of concern include VOCs, PAH compounds and heavy metals in the fill material present throughout the BCP Site.

It is understood that the contaminant sources are related to the historical urban and commercial uses of the property and the unregulated deposition of fill material that occurred over time prior to the BCP Site's use as a parking lot. The fill material appears to be a heterogeneous mixture of various materials (sand, silt, bricks, ash, coal, metal or crushed concrete) that generally extends from two feet to eight feet below grade.

Concentrations of VOCs, PAH compounds and heavy metals present in the fill material exceed SCOs for the intended use of the Site as a mixed-use complex that will include approximately 200 affordable housing residential units. As described in Section III, concentrations of VOCs exceed Unrestricted Use SCOs in three locations on the BCP Site. PAH compounds, such as benzo(a)anthracene, benzo(a)pyrene and benzo(b)fluoranthene, were detected in fill material samples and at concentrations that exceed Restricted Residential, Commercial and Industrial

Use SCOs. Heavy metals, lead and mercury, were detected in all fill material samples at concentrations that exceed Unrestricted and Restricted Residential Use SCOs.

### Subsurface Soil

A few VOC concentrations were detected in the fill material that marginally exceeded SCOs. Concentrations of acetone that exceeded the Unrestricted Use SCO (0.05 ppm) at three locations ranged from 0.126 ppm to 0.57 ppm. Concentrations of methylene chloride that exceeded the Unrestricted Use SCO (0.05 ppm) at two locations ranged from 5.63 ppm to 8.7 ppm. Trichloroethylene was detected in one sample at a concentration (0.57 ppm) that exceeded the Unrestricted Use SCO (0.47 ppm).

PAH concentrations were identified in most of the samples collected from the fill material. PAH concentrations marginally to significantly exceeded SCOs. Concentrations of benzo(a)anthracene that exceeded the Restricted Residential Use (1 ppm) and Industrial Use (5.6 ppm) SCOs at seven locations ranged from 1.37 ppm to 15.9 ppm. Concentrations of benzo(a)pyrene that exceeded the Industrial Use (1.1 ppm) SCO at five locations and at two locations exceeding the Commercial Use (1 ppm) SCO ranged from 1.04 ppm to 12.3 ppm. Concentrations of benzo(b)fluoranthene that exceeded the Restricted Residential Use (1 ppm), Commercial Use (5.6 ppm) and Industrial Use (11 ppm) SCOs at six locations ranged from 1.6 ppm to 11.5 ppm. Concentrations of benzo(k)fluoranthene that exceeded the Unrestricted Use (0.8 ppm), Residential Use (1 ppm) and Restricted Residential Use (3.9 ppm) SCOs at six locations ranged from 0.915 ppm to 11.3 ppm. Concentrations of chrysene that exceeded the Residential Use (1 ppm) and Residential-Restricted Use (3.9 ppm) SCOs at seven locations ranged from 1.33 ppm to 16.3 ppm. Concentrations of dibenzo(a,h)anthracene that exceeded the Restricted Residential Use (0.33 ppm) and Commercial Use (0.56 ppm) and Industrial Use (1.1 ppm) SCOs at three locations ranged from 0.35 ppm to 3.83 ppm. Concentrations of indeno(1,2,3-cd)pyrene that exceeded the Restricted Residential Use (0.5 ppm) and Commercial Use (5.6 ppm) SCOs at seven locations ranged from 0.515 ppm to 5.87 ppm.

Metals concentrations detected in the fill material exceeded SCOs. Concentrations of lead that exceeded the Unrestricted Use (63 ppm) and Restricted Residential Use (400 ppm) SCOs in eight locations ranged from 105 ppm to 591 ppm. Concentrations of mercury that exceeded the Unrestricted Use (0.18 ppm) and Restricted Residential Use (0.81 ppm) SCOs in nine locations ranged from 0.18 ppm to 1.05 ppm. Concentrations of zinc that exceeded the Unrestricted Use (109 ppm) SCO in three locations ranged from 113 ppm to 220 ppm.

Field observations and samples collected at various intervals within the fill material zone indicate contaminant concentrations throughout this area exceed Restricted Residential Use. Therefore, due to the shallow depth of the top of contamination (directly below the parking lot surface), exposure to impacted fill material is likely. Considering the future use of the BCP Site, remediation is warranted in order to redevelop the property.

### Groundwater

Based on the investigations conducted to date, concentrations of VOCs in two of the four groundwater samples contained acetone (490 ppb) and total xylene (7.5 ppb) above NYSDEC standards – acetone 50 ppb and xylenes 5 ppb. Concentrations of metals in two of the four

groundwater samples contained selenium (16.5 ppb) and manganese (504.2 ppb) above NYSDEC standards – selenium 10 ppb and manganese 300 ppb.

Groundwater concentrations exceeding NYSDEC standards were only encountered in the shallow monitoring wells that are screened within the fill material zone.

## **Section V - Additional Requestor Information**

No additional information is required.

Requestor's Authorized Representative: Paul Ciminelli  
Ciminelli Real Estate Corporation  
350 Essjay Road  
Williamsville, NY 14221  
Phone: 716-631-8000  
Fax: 716-631-8034  
[pciminelli@ciminelli.com](mailto:pciminelli@ciminelli.com)

Requestor's Consultant: Cody Martin  
C&S Engineers, Inc.  
141 Elm Street Suite 100  
Buffalo, NY 14203  
Phone: 716-847-1630  
Fax: 716-847-1454  
[cmartin@cscos.com](mailto:cmartin@cscos.com)

Requestor's Attorney: Craig Slater  
The Slater Law Firm, PLLC  
500 Seneca Street Suite 504  
Buffalo, NY 14204  
Phone: 716-845-6760  
Fax: 716-845-6764  
[cslater@cslaterlaw.com](mailto:cslater@cslaterlaw.com)

## Section VI - Current Property Owner/Operator Information

The Brownfield Cleanup Program Site is comprised of a portion of one parcel: 201 Ellicott Street (SBL: 111.13-13-1, 2.477 acres) as noted in the form.

1. Parcel owner name and information are provided below:

Owner: City of Buffalo  
Contact: Brendan Mehaffy  
Office of Strategic Planning  
Address: 920 City Hall  
65 Niagara Square  
Buffalo, NY 14202  
Phone: 716-851-4769  
Fax: 716-854-0172  
Email: [bmehaffy@city-buffalo.com](mailto:bmehaffy@city-buffalo.com)

Operator: Buffalo Civic Auto Ramps  
Contact: Sam Iraci  
Address: 221 Pearl Street  
Buffalo, NY 14202  
Phone: 716-849-5812  
Fax: 716-849-0242  
Email: [siraci@bcarparking.com](mailto:siraci@bcarparking.com)

The Applicant, 201 Ellicott, LLC, has not operated or been involved with current owner in the operation of the property at any time. The Applicant has had no legal relationship with the current owner or operator.

2. Previous property owners and information are provided below:

Please note the block that is currently the BCP Site, 201 Ellicott Street, was comprised of multiple smaller parcels each with their own ownership history dating back to the early 1800s. Reasonably ascertainable past owner and operator records were compiled from a City Directory Database search. The table below presents a summary of the database search. A review of these records indicates that the Applicant has had no legal relationship with any prior owners and/or operators at the BCP Site. Last known telephone numbers could not be obtained.

YEAR	PROPERTY ADDRESS	OWNER / OPERATOR
1930	96 Oak Street	Young Geo C
	98 Oak Street	Vacant
	108-110 Oak Street	Adam Meldrum & Anderson Company (whole dry goods department)
	116 Oak Street	National Lead Company
	68 E Eagle Street	Junior League Salvage Shop
	70 E Eagle Street	Efclidis Christos (restaurant)
	72 E Eagle Street	Simco Sales Service
	74-76 E Eagle Street	Eagle Garage
		Moran M Transportation Lines
	78 E Eagle Street	Brandt John C (restaurant)
	80 E Eagle Street	Edelman Henry
	84 E Eagle Street	Burke & Son (plumbers)

	86 E Eagle Street	Losson Edw M
	88 E Eagle Street	Abraham Juanita Mrs
	90 E Eagle Street	Confiera Anthony (barber)
	63 Clinton Street	Arber Peter J (soft drinks)
	65 Clinton Street	Vacant
	67 Clinton Street	Standard Barber & Beauty Supply (store room)
	69 Clinton Street	Disher Paper Corporation
	71 Clinton Street	Vacant
	73 Clinton Street	Flore Bros (restaurant)
	75 Clinton Street	Flore Bertha C
	79 Clinton Street	Clinton Garage
	201 Ellicott Street	City Messenger & Taxi Service
	203 Ellicott Street	Taylor Dennis J (soft drinks)
		Kemp Bennett
		Smith Wm
		Stimpson Harry
	205 Ellicott Street	Bolton Jos (restaurant)
	207 Ellicott Street	Rogers Anthony (barber)
	209 Ellicott Street	Vacant
	211 Ellicott Street	LaTour Renee (cigars)
	213 Ellicott Street	Vacant
	215 Ellicott Street	Niagara Coach Lines Garage
	217-25 Ellicott Street	Hughes Lawrence A (auto parking)
	227 Ellicott Street	Danaby-Faxon Stores Inc.
	229 Ellicott Street	Lipuzcoa Amelia Mrs. (billiards room)
	231-33 Ellicott Street	Clinton Hotel
		Dimaio Nicholas (barber)
	233 Ellicott Street	Sfeir Nicholas (restaurant)
1935	96 Oak Street	Vacant
	98 Oak Street	Vacant
	108-110 Oak Street	Adam Meldrum & Anderson Company (whole dry goods department)
	116 Oak Street	National Lead Company
	63 Clinton Street	Mele Fred (restaurant)
	65 Clinton Street	Vacant
	67-69 Clinton Street	Danahy E T Company (whole meats)
	71 Clinton Street	Flore's Restaurant
	73 Clinton Street	Flore Geo J
	75 Clinton Street	Clinton Garage
	79 Clinton Street	Hart's Parcel Delivery
	201 Ellicott Street	Mucciaccio Louis (restaurant)
	203 Ellicott Street	Rogers Danl A (barber)
		Rogers Antonio (furniture store)
	205-07 Ellicott Street	Schoenl Pearl (auto parking)
	211 Ellicott Street	Schmidt Mary (cigars)
	213 Ellicott Street	Vacant
	215 Ellicott Street	Ellicott Service Garage
		LaTour Renee (cigars)
	217-25 Ellicott Street	Buffalo Library Garage Inc.
	227 Ellicott Street	Schmidt Leo H (restaurant)
	229 Ellicott Street	Vacant
	231 Ellicott Street	Clinton Hotel
		Dimaio Nicholas (barber)
		Swartzmeyer Peter
	233 Ellicott Street	Sfeir Nicholas (restaurant)
1940	96 Oak Street	Garnett Jas (10 furniture store)
	108-10 Oak Street	Adam Meldrum & Anderson Company
	116 Oak Street	National Lead Company

	63 Clinton Street	Tifft Robt H 7
	67 Clinton Street	Shoher Pemberton O 6
	71 Clinton Street	Adams Roger C 3
	75 Clinton Street	Brennan Wm P 4
	81 Clinton Street	Scott Donald M 4
	85 Clinton Street	Harding Louis A 2
	201 Ellicott Street	Jaggard Ernest (restaurant)
	203 Ellicott Street	Rogers Danl A (barber)
		Kraft Wm 7
	205-09 Ellicott Street	Schoenl Geo P (auto parking)
	211 Ellicott Street	Vacant
	213 Ellicott Street	Vacant
	215 Ellicott Street	Eagle Garage (side entrance)
	217-25 Ellicott Street	Buffalo Library Garage (parking lot)
	227 Ellicott Street	Mele Fortunato (restaurant)
	229 Ellicott Street	The Monto Rosa Grill
	231 Ellicott Street	Clinton Hotel
		DiMaio Nicholas (barber)
	233 Ellicott Street	Sfeir Nicholas N (restaurant)
1946	96 Oak Street	Love Julia
	108 Oak Street	Taylor H D Company (warehouse)
	110 Oak Street	Royal Sportswear Manufacturing Company (clothing manufacturer)
	116 Oak Street	National Lead Company
	63 Clinton Street	Vacant
	67-69 Clinton Street	Dodman Ricketts Inc. (whole meats)
		Churchill Mailways Inc. (letter shop)
	71 Clinton Street	Flore's Restaurant
		Flore Arth
	73 Clinton Street	Flore Bertha C
	75-79 Clinton Street	Western Union Telegraph Company
	201 Ellicott Street	Rogers Jas (restaurant)
	203 Ellicott Street	Vacant
	205 Ellicott Street	Mucciaccio Michl (auto parking)
	211-13 Ellicott Street	Vacant
	215 Ellicott Street	Federal Truck of Buffalo Inc.
	217-25 Ellicott Street	Library Parking Lot
	227 Ellicott Street	Mele Fortunato (restaurant)
	229 Ellicott Street	The Montrose Grill (restaurant)
	231 Ellicott Street	Clinton Hotel
		Terminal Barber Shop
	233 Ellicott Street	DeRosier Edw (restaurant)
1950	96 Oak Street	Love Julia
	108 Oak Street	Taylor H D Company (warehouse)
	110 Oak Street	Royal Men's Sportswear Inc.
	116 Oak Street	National Lead Company
	63 Clinton Street	DeGeorge Lawrence (florists)
	67-69 Clinton Street	Dodman J H Company Inc. (whole meats)
		Churchill Mailways Inc. (letter shop)
		Hildebrand Jos A
	71 Clinton Street	Flore's Restaurant
		Flore Arth
	73 Clinton Street	Flore Bertha C
	75-79 Clinton Street	Western Union Telegraph Company
	201 Ellicott Street	Mucciaccio Michl (restaurant)
	203 Ellicott Street	Vacant
	205 Ellicott Street	Mucciaccio Michl (auto parking)
	211-15 Ellicott Street	Buffalo Kay Chemical Company Inc. (manufacturers)

	217 Ellicott Street	Hanna Garage Company (auto parking)
	227-29 Ellicott Street	Skorupa John J (restaurant)
	231 Ellicott Street	Clinton Hotel
		Scandra Jas G (shoe repair)
		Swartzmeyer Peter
	233 Ellicott Street	Sfeir Naja J (restaurant)
1955	94 Oak Street	Miller Jos R
	96 Oak Street	Miller Willie B
	108 Oak Street	Taylor H D Company (warehouse)
	110 Oak Street	Royal Men's Sportswear Inc.
	116 Oak Street	National Lead Company
	67-69 Clinton Street	Dodman J H Company Inc. (whole meats)
		Churchill Mailways Inc. (letter shop)
	71 Clinton Street	Flore's Restaurant
		Flore Eug
	73-79 Clinton Street	Western Union Telegraph Company
	201 Ellicott Street	Mucciaccio Michl (restaurant)
	203 Ellicott Street	Jimmy's Dog House (restaurant)
		Mucciaccio Michl N
	211-15 Ellicott Street	Liquid Veneer Company
		Watson Can Company Inc.
	217 Ellicott Street	Hanna Garage Company of NY Ltd (auto parking)
	227-29 Ellicott Street	Monterose (restaurant)
	231 Ellicott Street	Clinton Hotel
	233 Ellicott Street	Terminal Coffee Shop
1960	94 Oak Street	Miller Mildred
	96 Oak Street	Dennis Clarence
	108 Oak Street	Taylor H D Company (warehouse)
	110 Oak Street	Royal Men's Sportswear Inc.
	116 Oak Street	Eagle Tile Distributors
	67-71 Clinton Street	Dodman J H Company Inc. (whole meats)
		Churchill Mailways Inc. (letter shop)
		Malmar Photo Service
	75-79 Clinton Street	Western Union Telegraph Company
	201 Ellicott Street	Mike's Cafe (restaurant)
	203 Ellicott Street	Jimmy's Dog House (restaurant)
	211 Ellicott Street	Watson Can Company Inc.
	215 Ellicott Street	NY Tel Company (mobile service)
	217 Ellicott Street	Hanna Garage Company of NY Ltd (auto parking)
	227-29 Ellicott Street	Monterose (restaurant)
	231 Ellicott Street	Clinton Hotel
		Johnson John E
	233 Ellicott Street	Terminal Coffee Shop
<b>City of Buffalo acquires ownership of the property on April 3, 1963.</b>		
1964	94 Oak Street	Miller Joseph
	96 Oak Street	Bass Osia E (furniture rooms)
	108 Oak Street	Taylor H D Company (warehouse)
	110 Oak Street	Vacant
	116 Oak Street	Tontine Shops Inc.
	201-33 Ellicott Street	Under construction
1970	201 Ellicott Street	Buffalo Civic Auto Ramps Inc. No 7 Parking Lot
		Franklin Cowen Paper Company Inc.
		Storage
		Manhardt Printing
		Turner & Porter Inc. (printers)
		Liberty National Bank & Trust Company
1975	201 Ellicott Street	Buffalo Civic Auto Ramps Inc. No 7 Parking Lot

		Franklin Cowen Paper Company Inc.
		Storage
		Vacant
		Liberty National Bank & Trust Company
1980	201 Ellicott Street	Buffalo Civic Auto ramps Inc. No 7 Parking Lot
1985	201 Ellicott Street	Buffalo Civic Auto ramps Inc. No 7 Parking Lot
1992	201 Ellicott Street	Buffalo Civic Auto ramps Inc. No 7 Parking Lot
1998	201 Ellicott Street	No entry in City Directory
2001	201 Ellicott Street	No entry in City Directory
2008	201 Ellicott Street	No entry in City Directory

City Directory Database Search is provided in **Attachment D**.

## **Section VII - Requestor Eligibility Information (ECL §27-1407)**

201 Ellicott, LLC, the Volunteer, has not operated or been involved with the Site at any time and has had no legal relationship with or to any prior owner.

The Applicant is currently not the owner of the property. The City of Buffalo has granted the Applicant access to the property throughout the BCP process, including the ability to place an easement on the BCP Site. The site access agreement and a letter of support from the City is provided in **Attachment E**.

## **Section VIII - Property Eligibility Information (ECL §27-1405)**

The BCP Site is not on the National Priorities List, not on the NYS Registry of Inactive Hazardous Waste Disposal Sites, not subject to permitting under ECL Article 27-16305, not subject to a cleanup order under Navigation Law Article 12 or ECL Article 17 Title 10, and not subject to state or federal enforcement actions related to hazardous waste or petroleum.

The anticipated post remediation use of the BCP Site is a multistory, mixed-use complex that will include approximately 200 affordable housing residential units, open green space, parking and a component to increase food access. In order to do so, the Volunteer must remediate the property to Restricted Residential Soil Clean-up levels (Track 2) under 6 NYCRR Part 375. Since the Volunteer's BCP Site investigations to date show the presence of historic fill at depths ranging from two to eight feet in various locations throughout the property containing contaminants in excess of the SCOs that will be applied to achieve this reasonably anticipated use of the proposed BCP Site. The redevelopment of the BCP Site is complicated by this known contamination and, thereby, in its current state renders the property unsuitable for the planned redevelopment as a residential building.

## Section IX – Site Contact List

### 1. Local Government – City of Buffalo

Byron W. Brown  
City of Buffalo Mayor  
201 City Hall, 65 Niagara Square  
Buffalo, NY 14202

James Morrell  
City of Buffalo Planning Board Chair  
901 City Hall, 65 Niagara Square  
Buffalo, NY 14202

Mark Poloncarz  
Erie County Executive  
95 Franklin Street  
Buffalo, NY 14202

Thomas R. Hersey, Jr.  
Erie County Commissioner of Environment and Planning  
95 Franklin Street, 10th Floor  
Buffalo, NY 14202

### 2. Residents, Owners and Occupants of Property and Property Adjacent to Site:

Adjacent land owners are provided below and presented in **Figure 4-3**.

City of Buffalo  
65 Niagara Square  
Buffalo, 14202

100 Corporate Parkway  
Suite 500  
Amherst, NY 14226

Signature Development of WNY  
391 Washington Street  
Buffalo, NY 14203

NYSARC, Inc.  
The Arc New York  
29 British American Boulevard, 2<sup>nd</sup> Floor  
Latham, NY 12110

Buffalo Lafayette LLC  
90 Pearl Street  
Buffalo, NY 14202

Niagara Frontier Transportation Authority  
181 Ellicott Street  
Buffalo, NY 14203

Erie County  
Buffalo & Erie County Public Library  
1 Lafayette Square  
Buffalo, NY 14203

Erie County Real Property Tax Services  
Edward A Rath County Office Building  
95 Franklin Street - Room 100  
Buffalo, New York 14202

BTC BLOCK 17/18, Inc.

### 3. Local Media:

Local Newspaper:

Buffalo News  
1 News Plaza  
Buffalo NY 14240  
(716) 849-3434  
<http://www.buffalonews.com/classifieds/>

Local Television:

WGRZ – TV Channel 2  
259 Delaware Avenue  
Buffalo, NY 14202  
(716) 849-2200  
<http://www.wgrz.com/news/default.aspx>

WIVB – TV Channel 4  
2077 Elmwood Avenue  
Buffalo, NY 14207  
(716) 874-4410  
<http://www.wivb.com/subindex/news>

4. Local Water Supplier:

City of Buffalo Water Board/Division of Water  
281 Exchange Street  
Buffalo, NY 14204

5. Persons Requesting to be Placed on Contact List:

To Be Completed as Necessary

6. School and Day Care Facilities:

There are twelve schools or day care facilities located on or in the vicinity (1 mile) of the proposed BCP Site.

Public School #32 Bennett Park Montessori  
School  
342 Clinton St  
Buffalo, NY 14204  
Principal: Marianna Cecchini

Public School #6 Buffalo Elementary School  
of Technology  
414 S Division St  
Buffalo, NY 14204  
Principal: Karen Piotrowski

WKBW – TV Channel 7  
7 Broadcast Plaza  
Buffalo, NY 14202  
(716) 840-7777  
<http://www.wkbw.com/>

Radio:

WBEN 930 AM Radio  
500 Corporate Parkway  
Amherst, NY 14226  
(716) 843-0600  
<http://www.wben.com>

WBFO 88.7 FM Radio  
3435 Main Street  
Buffalo, NY 14214  
(716) 829-6000  
<http://www.wbfo.org/>

Public School #302 Emerson School of  
Hospitality  
70 West Chippewa St  
Buffalo, NY 14202  
Principal: not provided

Hutchinson Central Technical High School  
256 South Elmwood Ave  
Buffalo, NY 14201  
Principal: Dr. Gabrielle Morquecho

Enterprise Charter School  
275 Oak St  
Buffalo, NY 14203  
Superintendent: Julie Schwab

Public School #76 Herman Badillo Bilingual  
Academy  
315 Carolina St  
Buffalo, NY 14201  
Assistant Principal: Elizabeth Kuras

Western New York Maritime Charter School  
266 Genesee St

Buffalo, NY 14204  
Commandant Catherine M. Oldenburg

Children First Child Care Center  
496 Pearl St  
Buffalo, NY 14202  
Judy Frizlen

Princess & Prince Daycare  
84 West Avenue  
Buffalo, NY 14201  
Administrator not provided

7. Document Repositories:

The document repository identified below has been established to provide the public with convenient access to important project documents. A copy of the proposed document repository acknowledging they agree to act as a document repository is provided in **Attachment F**.

Buffalo & Erie County Public Library – Central  
1 Lafayette Square  
Buffalo NY 14203

## Section X - Land Use Factors

### 1. Current Zoning

The proposed BCP Site is zoned DO, Downtown Opportunity District, or N-1C under the City of Buffalo's Green Code. The category N-1C allows mixed-use mid-rise developments. The uses allowed in this zone are as follows:

- Residential
- Office
- Retail
- Eating and drinking establishments
- Hotel
- Entertainment uses, such as motion-picture and live stage theaters

For Downtown Zones DO the following is a list of permitted retail uses, permitted service uses, uses allowed in all downtown zones and uses specifically prohibited throughout downtown.

- Representative retail uses shall include:
  - Antique stores
  - Art galleries, commercial
  - Artist supply stores
  - Bakeries
  - Bicycle sales
  - Bookstores
  - Candy or ice cream stores
  - Carpet, rug or linoleum stores
  - Cigar or tobacco stores
  - Clothing or clothing accessory stores
  - Clothing rental shops
  - Copying shops
  - Displays
  - Drugstores
  - Dry goods or fabric shops
  - Fishing tackle or equipment shops
  - Florist shops
  - Food stores (farmers' market)
  - Furniture stores
  - Furrier shops
  - Gift shops
  - Hardware stores
  - Interior decorating shops
  - Jewelry or art metal craft shops
  - Leather goods or luggage shops
  - Locksmith shops
  - Medical or orthopedic appliance sales
  - Millinery shops
  - Music store
  - Newsstands
  - Optician or optometrist shops
  - Package liquor stores
  - Paint stores
  - Pet shops
  - Photographic equipment stores
  - Photographic studios
  - Picture framing shops
  - Post office
  - Record stores
  - Seed or garden supply stores
  - Sewing machine sales
  - Shoe stores
  - Sporting or athletic goods
  - Stamp or coin stores
  - Stationery stores
  - Television and other appliance stores
- Representative service uses shall include:
  - Automobile rental

- Banks
  - Barbershops
  - Beauty parlors
  - Dry-cleaning pickup services
  - Eating and drinking establishments
  - Electrolysis studios
  - Gasoline service stations
  - Laundry establishments
  - Loan offices
  - Messenger offices
  - Parking facilities
  - Shoe or hat repair shops
  - Tailor or dressmaking shops
  - Telegraph offices
  - Trade or professional schools
  - Travel bureaus
- The representative uses defined below are permitted in Downtown Zones DO only:
    - Drive-in facilities (banks, restaurants, photo service), subject to design review
    - Funeral homes or undertaker establishments, subject to design review
    - Furniture repair and upholstering shops
    - Printing or publishing establishments
    - Radio and television transmitting stations, subject to design review
    - Storage and warehousing facilities as accessory for an off-site use permitted in the districts
    - Wholesale stores, offices and salesrooms in this article
  - Uses specifically prohibited in Downtown Zones DO:
    - Automobile repair services and storage (excluding daily parking)
    - Billboards, pole signs and roof signs
    - Contractor's yard, permanent storage of construction equipment
    - Truck terminal, as a primary use

## 2. Current Uses: Summary of Business Operations

201 Ellicott Street is currently a 377-space surface parking lot operated by BCAR.

## 3. Intended Use – Post Remediation

The intended post remediation use of the proposed BCP Site will be a multistory, mixed-use complex that will include approximately 200 affordable housing residential units, open green space, parking and a component to increase food access.

## 4. Current, Historical and/or Recent Development Patterns

As demonstrated by the list of previous owners of the Site in Section VI.2, the Site was once occupied by a wide variety of residences; restaurants, retail stores, and other commercial enterprises; and a number of industries. The drastic change in site ownership, decreasing from 35 separate individuals and corporate entities in 1930 to only one in the 1980s epitomizes the gutting of the City's downtown. Recent efforts have been made to reverse this trend and return

vitality to the City's downtown, and the proposed project intends to return the Site to productive use.

The following text has been taken from the City of Buffalo's recently adopted Green Code:

*Downtown remains the center of the region, and its ongoing redevelopment must be supported. To make it a lively, mixed-use neighborhood, a number of complementary uses need to be woven together: residential, office, retail, entertainment, and hospitality. Momentum is clearly building. Since 2000, 888 housing units and 1,022 hotel rooms have been added in the City's Central Business District. New construction of mixed-use and commercial space—more than 1.8 million square feet—has also picked up. And the number of new restaurant openings is another sign that downtown is becoming a 24/7 neighborhood.*

*This progress is encouraging, but more work is needed to make downtown strong, vibrant, and whole; such as continuing the return of cars to Main Street, which has already had a positive impact on investment.*

*Nearby, thousands of employees are being added to the Larkin District and Buffalo Niagara Medical Campus, a substantial number of whom could become downtown residents. The availability of buildings and land, coupled with a 97 percent apartment occupancy rate, create abundant opportunities for additional housing and amenities in the downtown core.*

*Dozens of existing structures have already been renovated with the use of historic tax credits, and infill development on the 40 acres of downtown land devoted to commercial parking lots represents the next major opportunity.*

The proposed redevelopment of the Site intends to advance the City's vision to restore the downtown and provide housing for a burgeoning workforce. Furthermore, this project is specifically targeted in the City's Green Code, as it transforms the largest surface parking lot in downtown into 200 residential units as well as increasing food access in the downtown.

#### 5. Consistency with Zoning

Under the City of Buffalo's Green Code the property is designated N-1C, which allows for mixed-use mid-rise developments. This zoning category is consistent with the proposed redevelopment.

#### 6. Consistency with Plans

The BCP Site is located in Buffalo's Downtown Business District and is currently an area that has been the focus of recent public and private investment in an effort to stabilize the existing neighborhood and plan for future growth. Efforts are ongoing to plan for mixed-use redevelopment with complementary uses such as residential, office, retail, entertainment and hospitality. The City's Comprehensive Plan and Green Code envisions a Downtown that continues to support the on-going redevelopment into a mixed-use neighborhood by:

- Promoting regional strategies that attract residents, employers, retail, and entertainment facilities to transit-served locations in the city center.
- Prioritize public realm improvements that calm traffic, cultivate street life, enhance transportation alternatives, and restore the Ellicott street grid and squares.

- Limit new or expanded surface parking, and encourage infill development and adaptive reuse of vacant and underutilized properties in the downtown core.
- Support retail and street level vitality by encouraging active ground floors, sidewalk cafes, and short-term, on-street parking.

Furthermore, the Green Code specifically identifies the transformation of downtown surface parking lots into residential and commercial space as a high priority. This redevelopment project will actually tackle the largest of those downtown lots into the residential and commercial space envisioned by the City's plan.





---

# FIGURES

---



**Legend**

-  PROPOSED BROWNFIELD CLEANUP PROGRAM (BCP) BOUNDARY
-  SOIL BORING LOCATION
-  REFUSED SOIL BORING LOCATION
-  GEOLOGICAL SOIL BORING LOCATION
-  GROUNDWATER MONITORING WELL

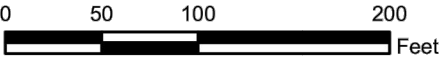



C&S Engineers, Inc.  
141 Elm Street.  
Buffalo, New York 14203  
Phone: 716-847-1630  
Fax: 716-847-1454  
www.cscos.com



201 ELLICOTT STREET SITE

CITY OF BUFFALO, NY

MARK	DATE	DESCRIPTION
REVISIONS		
PROJECT NO:		E67.020.002
DATE:		03/12/2018
DRAWN BY:		C. MARTIN
DESIGNED BY:		C. MARTIN
CHECKED BY:		D. RIKER
NO ALTERATION PERMITTED HEREON EXCEPT AS PROVIDED UNDER SECTION 7209 SUBDIVISION 2 OF THE NEW YORK EDUCATION LAW		

SAMPLE  
LOCATIONS

FIGURE 3-1

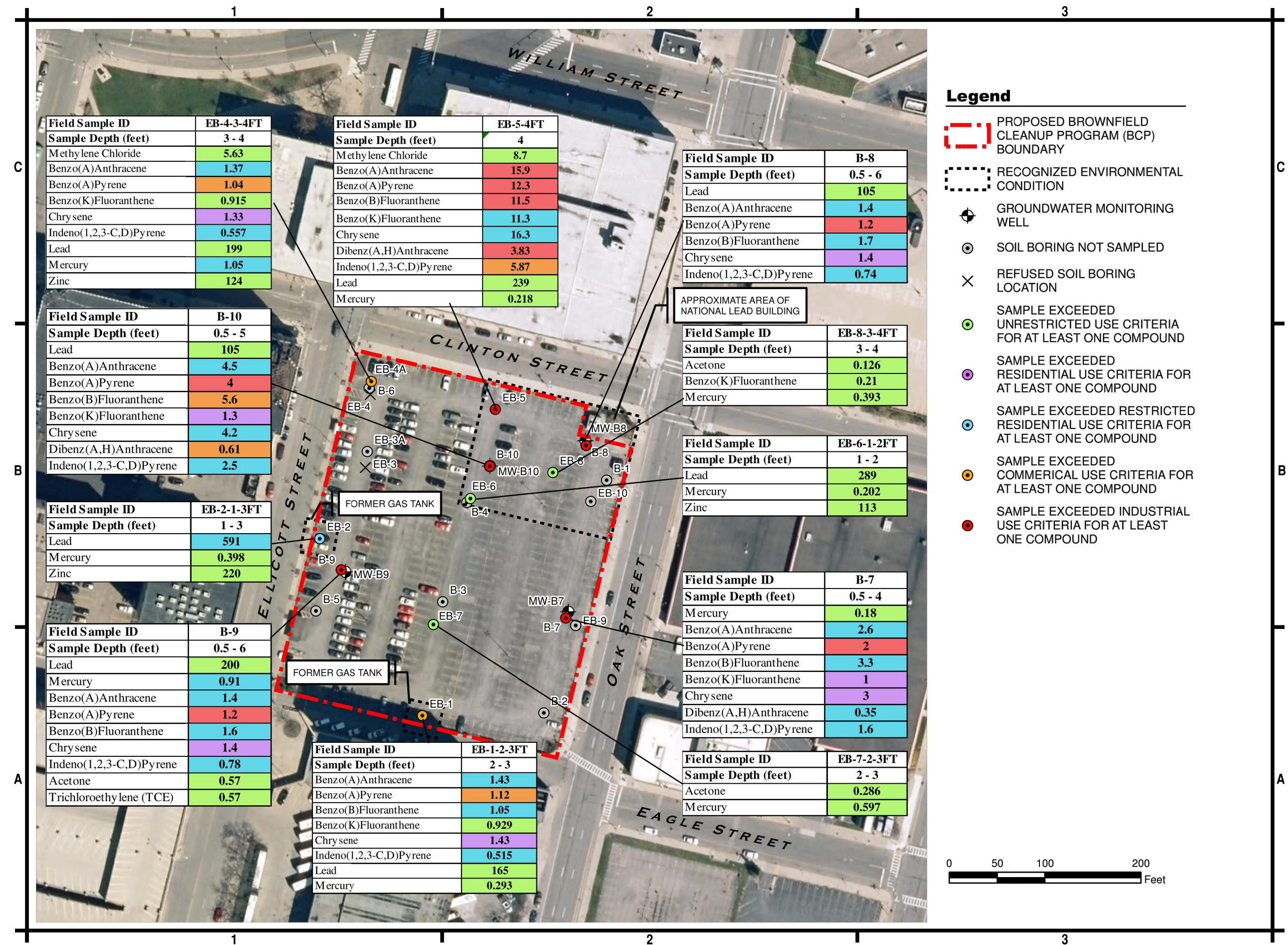

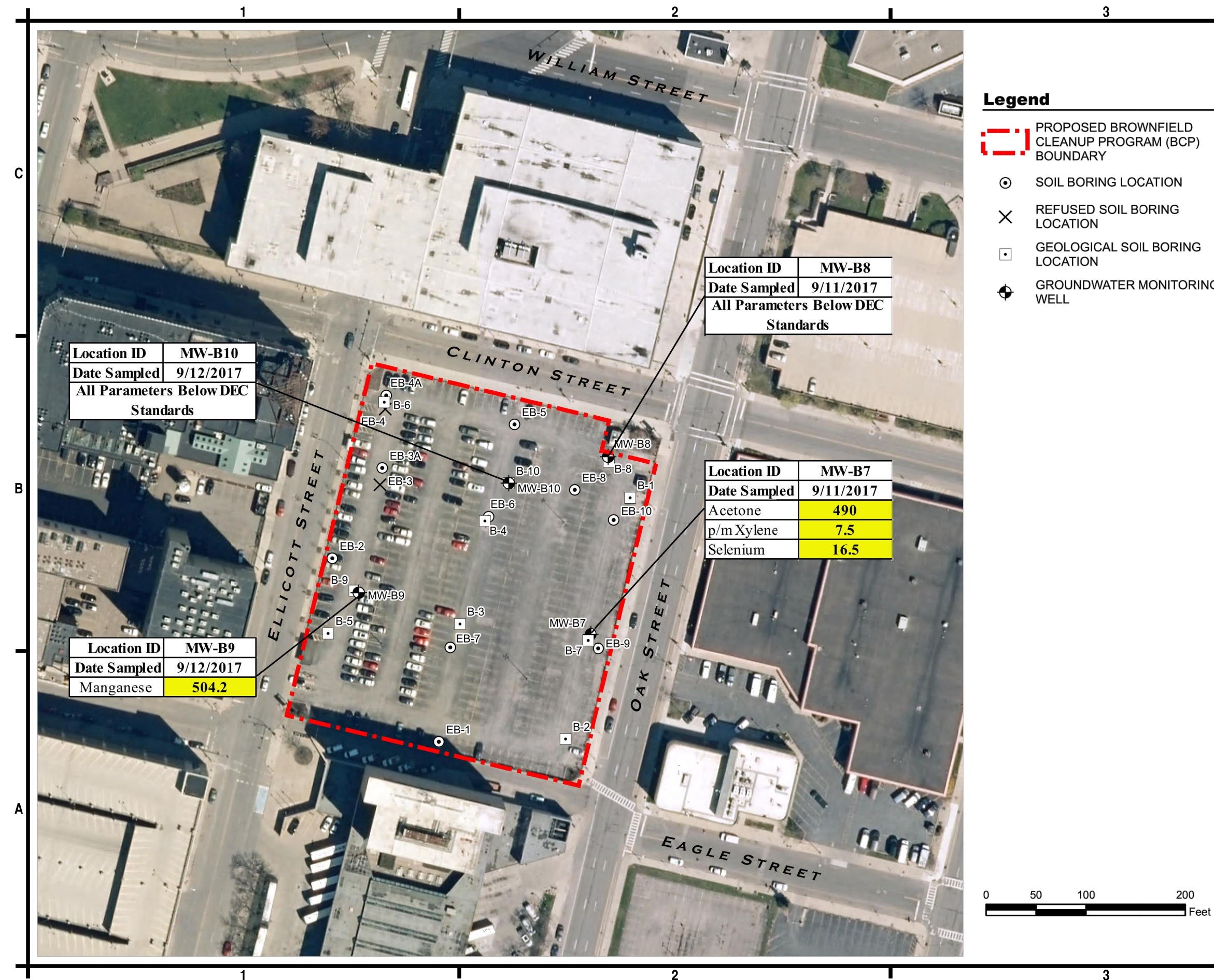

**Legend**

- PROPOSED BROWNFIELD CLEANUP PROGRAM (BCP) BOUNDARY
- SOIL BORING LOCATION
- REFUSED SOIL BORING LOCATION
- GEOLOGICAL SOIL BORING LOCATION
- GROUNDWATER MONITORING WELL

C&S Engineers, Inc.  
141 Elm Street.  
Buffalo, New York 14203  
Phone: 716-847-1630  
Fax: 716-847-1454  
www.cscos.com

N

**201 ELLICOTT STREET SITE**

**CITY OF BUFFALO, NY**

MARK	DATE	DESCRIPTION
REVISIONS		
PROJECT NO: E67.020.002		
DATE: 03/12/2018		
DRAWN BY: C. MARTIN		
DESIGNED BY: C. MARTIN		
CHECKED BY: D. RIKER		
NO ALTERATION PERMITTED HEREON EXCEPT AS PROVIDED UNDER SECTION 7209 SUBDIVISION 2 OF THE NEW YORK EDUCATION LAW		

**GROUNDWATER SAMPLE RESULTS**

**FIGURE 3-3**

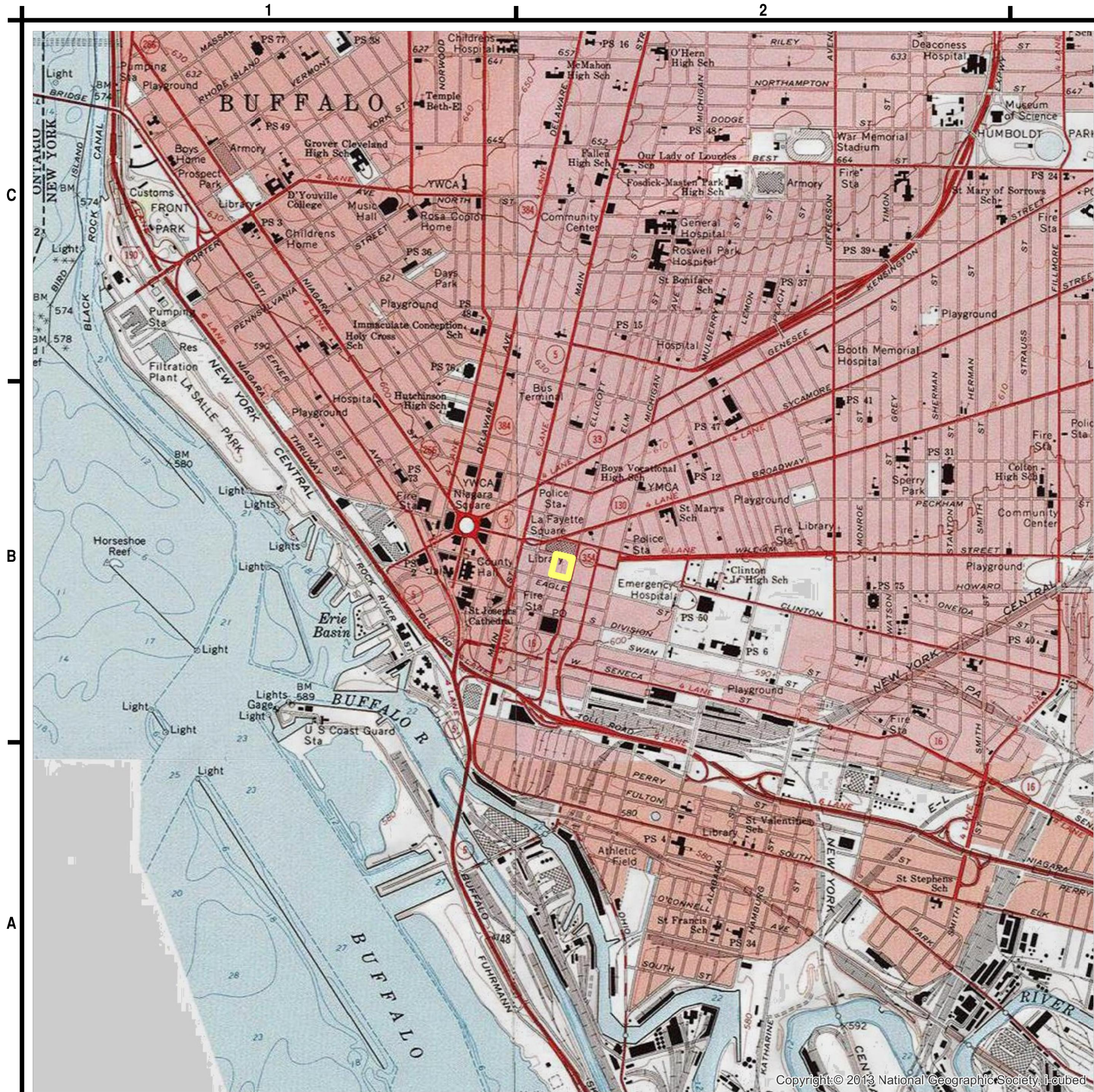

**Legend**

 PROPOSED BROWNFIELD  
CLEANUP PROGRAM (BCP)  
BOUNDARY

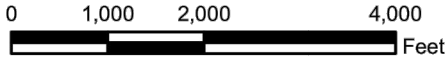

C&S Engineers, Inc.  
141 Elm Street  
Buffalo, New York 14203  
Phone: 716-847-1630  
Fax: 716-847-1454  
www.cscos.com



**201 EL LICOTT STREET SITE**

**CITY OF BUFFALO, NY**

MARK	DATE	DESCRIPTION
REVISIONS		
PROJECT NO: E67.020.002		
DATE: 03/12/2018		
DRAWN BY: C. MARTIN		
DESIGNED BY: C. MARTIN		
CHECKED BY: D. RIKER		
NO ALTERATION PERMITTED HEREON EXCEPT AS PROVIDED UNDER SECTION 7209 SUBDIVISION 2 OF THE NEW YORK EDUCATION LAW		

USGS  
QUADRANGLE  
MAP

FIGURE 4-1



**Legend**

TAX MAP BOUNDARY

**Notes**

1) TAX MAPS ARE MAINTAINED IN DIGITAL FORMAT AS AN ESRI ARCGIS GEODATABASE PROVIDED BY ERIE COUNTY DEPARTMENT OF REAL PROPERTY SERVICES, <http://www2.erie.gov/gis/index.php?q=internet-mapping>

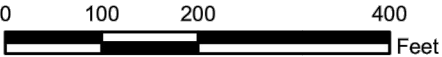

C&S Engineers, Inc.  
141 Elm Street.  
Buffalo, New York 14203  
Phone: 716-847-1630  
Fax: 716-847-1454  
[www.cscos.com](http://www.cscos.com)



201 ELLICOTT STREET SITE

CITY OF BUFFALO, NY

MARK	DATE	DESCRIPTION
REVISIONS		
PROJECT NO: E67.020.002		
DATE: 03/12/2018		
DRAWN BY: C. MARTIN		
DESIGNED BY: C. MARTIN		
CHECKED BY: D. RIKER		
NO ALTERATION PERMITTED HEREON EXCEPT AS PROVIDED UNDER SECTION 7209 SUBDIVISION 2 OF THE NEW YORK EDUCATION LAW		

TAX MAP  
BOUNDARIES

FIGURE 4-2

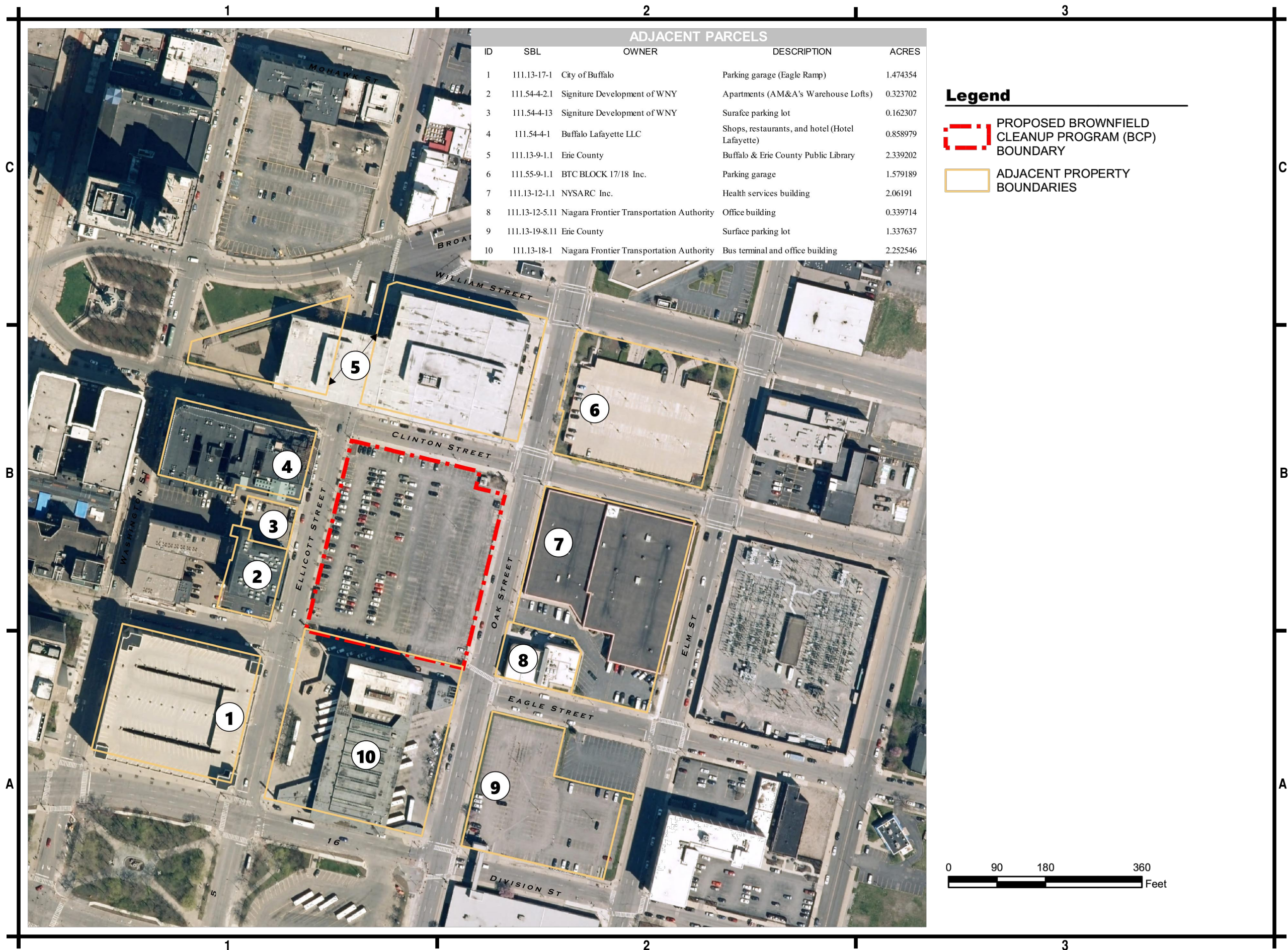

C&S Engineers, Inc.  
141 Elm Street.  
Buffalo, New York 14203  
Phone: 716-847-1630  
Fax: 716-847-1454  
www.cscos.com

N

201 ELLICOTT STREET SITE

CITY OF BUFFALO, NY

MARK	DATE	DESCRIPTION
REVISIONS		
PROJECT NO: E67.020.002		
DATE: 03/12/2018		
DRAWN BY: C. MARTIN		
DESIGNED BY: C. MARTIN		
CHECKED BY: D. RIKER		
NO ALTERATION PERMITTED HEREON EXCEPT AS PROVIDED UNDER SECTION 7209 SUBDIVISION 2 OF THE NEW YORK EDUCATION LAW		

PROPERTY  
BASE MAP

FIGURE 4-3

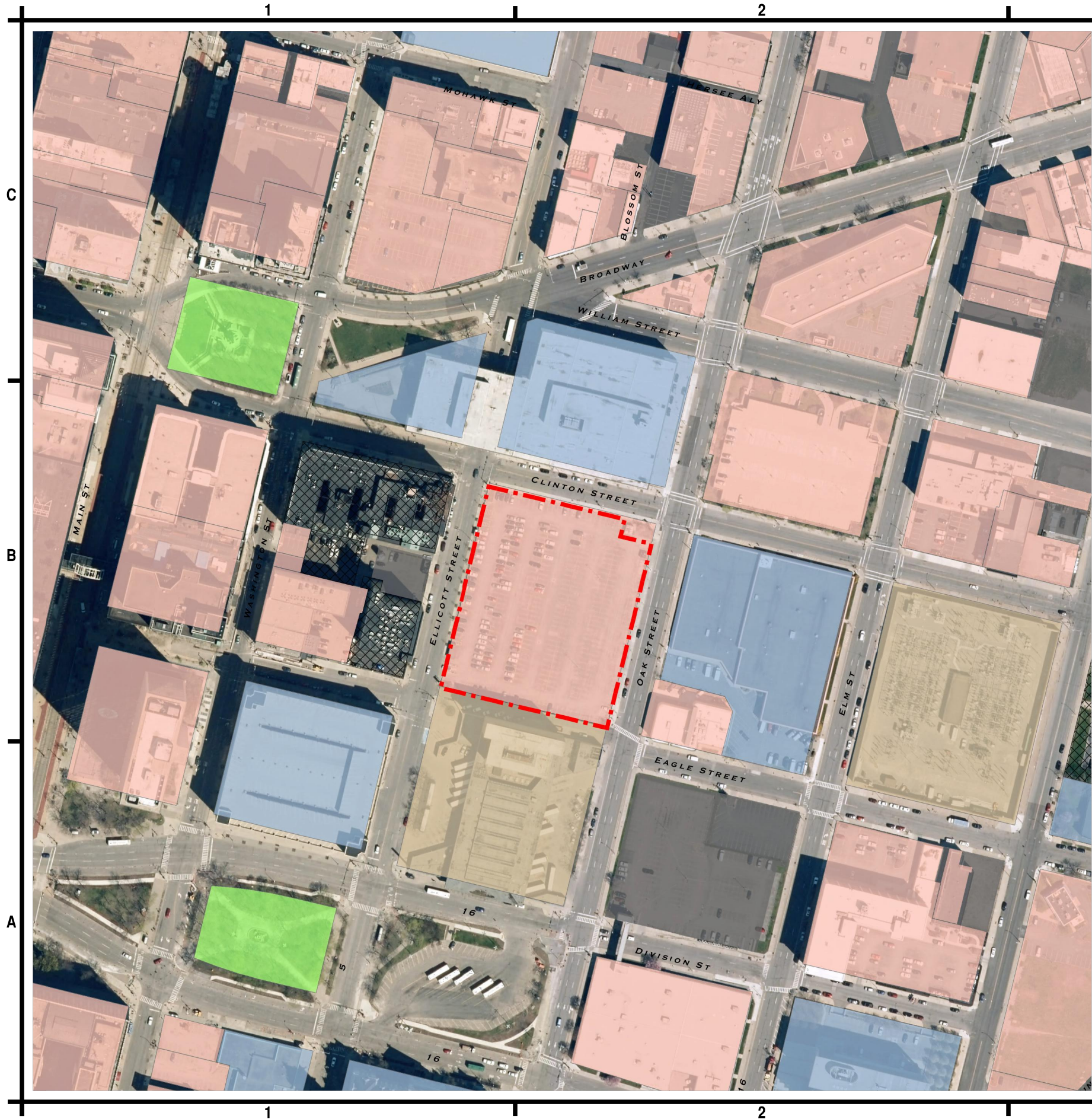

**Legend**

 PROPOSED BROWNFIELD  
CLEANUP PROGRAM (BCP)  
BOUNDARY

**GENERALIZED LAND USE CATEGORIES**

-  UNKNOWN
-  RESIDENTIAL
-  VACANT LAND
-  COMMERCIAL
-  RECREATION & ENTERTAINMENT
-  COMMUNITY SERVICES
-  INDUSTRIAL
-  PUBLIC SERVICES
-  CONSERVATION LAND & PUBLIC PARKS

**Notes**

- 1) LAND USE CATEGORIES DERIVED FROM NYS DEPARTMENT OF TAXATION AND FINANCE - PROPERTY TYPE CLASSIFICATION CODES.
- 2) THE CATEGORY "UNKNOWN" HAS BEEN RESERVED TO FILL IN THE CODING STRUCTURE WHERE DESCRIPTION OF A PROPERTY IS INADEQUATE TO ASSIGN A CODE AT THE DIVISION LEVEL, SUBDIVISION LEVEL OR WHERE IT WAS NOT NECESSARY TO ESTABLISH A SUBDIVISION LEVEL.

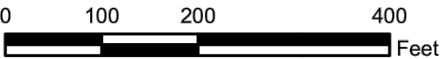

C&S Engineers, Inc.  
141 Elm Street.  
Buffalo, New York 14203  
Phone: 716-847-1630  
Fax: 716-847-1454  
www.cscos.com



**201 ELLICOTT STREET SITE**

**CITY OF BUFFALO, NY**

MARK	DATE	DESCRIPTION	
REVISIONS			
PROJECT NO:		E67.020.002	
DATE:		03/12/2018	
DRAWN BY:		C. MARTIN	
DESIGNED BY:		C. MARTIN	
CHECKED BY:		D. RIKER	
NO ALTERATION PERMITTED HEREON EXCEPT AS PROVIDED UNDER SECTION 7209 SUBDIVISION 2 OF THE NEW YORK EDUCATION LAW			

LAND USE

FIGURE 4-4

---

# TABLES

---

TABLE 3-1: SOIL SAMPLE RESULTS  
PHASE II ENVIRONMENTAL SITE ASSESSMENT  
201 ELLICOTT STREET  
BUFFALO, NEW YORK

						Field Sample ID	EB-1-2-3FT	EB-2-1-3FT	EB-2-5-6FT	EB-4-3-4FT	EB-5-4FT	EB-5-9FT	EB-6-1-2FT	EB-7-2-3FT	EB-8-3-4FT	EB-9-5-6FT
						Sample Depth (feet)	2 - 3	1 - 3	5 - 6	3 - 4	4	9	1 - 2	2 - 3	3 - 4	5 - 6
						Date Sampled	08/19/2016	08/19/2016	08/19/2016	08/19/2016	08/19/2016	08/19/2016	08/19/2016	08/19/2016	08/19/2016	08/19/2016
						Sample Matrix	Fill Material	Fill Material	Native Soil	Fill Material	Fill Material	Native Soil	Fill Material	Fill Material	Fill Material	Native Soil
						Units	mg/kg	mg/kg	mg/kg	mg/kg	mg/kg	mg/kg	mg/kg	mg/kg	mg/kg	mg/kg
Parameter	NYSDEC Soil Cleanup Objective															
	Unrestricted	Residential	Restricted Residential	Commercial	Industrial											
Volatile Organic Compounds																
Acetone	0.05 mg/kg	100.0 mg/kg	100.0 mg/kg	500.0 mg/kg	1000.0 mg/kg		ND	0.0129 J	0.0195 J	0.0177 J	0.0112 J	0.0158 J	0.0109 J	0.286	0.126	0.015 J
Methylene Chloride	0.05 mg/kg	51.0 mg/kg	100.0 mg/kg	500.0 mg/kg	1000.0 mg/kg		0.00558 J	ND	ND	5.63 J	8.7 J	ND	ND	ND	ND	ND
Semi-Volatile Organic Compounds																
Acenaphthene	20.0 mg/kg	100.0 mg/kg	100.0 mg/kg	500.0 mg/kg	1000.0 mg/kg		0.248 J	ND	ND	0.306 J	2.41 J	ND	ND	ND	ND	ND
Anthracene	100.0 mg/kg	100.0 mg/kg	100.0 mg/kg	500.0 mg/kg	1000.0 mg/kg		0.566	0.27 J	ND	0.76	7.65	ND	0.161 J	ND	ND	ND
Benzo(A)Anthracene	1.0 mg/kg	1.0 mg/kg	1.0 mg/kg	5.6 mg/kg	11.0 mg/kg		1.43	0.901	ND	1.37	15.9	ND	0.573	0.399	0.364	ND
Benzo(A)Pyrene	1.0 mg/kg	1.0 mg/kg	1.0 mg/kg	1.0 mg/kg	1.1 mg/kg		1.12	0.812	ND	1.04	12.3	ND	0.496	0.342 J	0.319 J	ND
Benzo(B)Fluoranthene	1.0 mg/kg	1.0 mg/kg	1.0 mg/kg	5.6 mg/kg	11.0 mg/kg		1.05	0.733	ND	0.847	11.5	ND	0.491	0.344 J	0.321 J	ND
Benzo(G,H,I)Perylene	100.0 mg/kg	100.0 mg/kg	100.0 mg/kg	500.0 mg/kg	1000.0 mg/kg		0.634	0.511	ND	0.56	6.96	ND	0.332	0.206 J	0.192 J	ND
Benzo(K)Fluoranthene	0.8 mg/kg	1.0 mg/kg	3.9 mg/kg	56.0 mg/kg	110.0 mg/kg		0.929	0.591	ND	0.915	11.3	ND	0.417	0.262 J	0.21 J	ND
Carbazole							0.363	ND	ND	0.268 J	3.95	ND	ND	ND	ND	ND
Chrysene	1.0 mg/kg	1.0 mg/kg	3.9 mg/kg	56.0 mg/kg	110.0 mg/kg		1.43	0.931	ND	1.33	16.3	ND	0.579	0.403	0.369	ND
Dibenz(A,H)Anthracene	0.33 mg/kg	0.33 mg/kg	0.33 mg/kg	0.56 mg/kg	1.1 mg/kg		0.326	0.236 J	ND	0.307 J	3.83	ND	0.161 J	ND	ND	ND
Fluoranthene	100.0 mg/kg	100.0 mg/kg	100.0 mg/kg	500.0 mg/kg	1000.0 mg/kg		3.11	1.56	ND	2.64	36.4	ND	1.13	0.831	0.832	ND
Fluorene	30.0 mg/kg	100.0 mg/kg	100.0 mg/kg	500.0 mg/kg	1000.0 mg/kg		0.24 J	ND	ND	0.337	4.39	ND	ND	ND	ND	ND
Indeno(1,2,3-C,D)Pyrene	0.5 mg/kg	0.5 mg/kg	0.5 mg/kg	5.6 mg/kg	11.0 mg/kg		0.515	0.466	ND	0.557	5.87	ND	0.251 J	0.192 J	ND	ND
Naphthalene	12.0 mg/kg	100.0 mg/kg	100.0 mg/kg	500.0 mg/kg	1000.0 mg/kg		ND	ND	ND	ND	1.74 J	ND	ND	ND	ND	ND
Phenanthrene	100.0 mg/kg	100.0 mg/kg	100.0 mg/kg	500.0 mg/kg	1000.0 mg/kg		2.55	0.951	ND	2.35	33.4	ND	0.583	0.527	0.646	ND
Pyrene	100.0 mg/kg	100.0 mg/kg	100.0 mg/kg	500.0 mg/kg	1000.0 mg/kg		2.54	1.63	ND	2.25	29.2	ND	0.985	0.706	0.762	ND
PCB																
Total PCB	0.1 mg/kg	1.0 mg/kg	1.0 mg/kg	1.0 mg/kg	25.0 mg/kg		ND	ND	ND	ND	ND	ND	ND	ND	ND	ND
Metals																
Arsenic	13.0 mg/kg	16.0 mg/kg	16.0 mg/kg	16.0 mg/kg	16.0 mg/kg		3.66	6.68	3.71	4.54	8.64	5.97	4.2	3.78	1.94	8.81 D
Barium	350.0 mg/kg	350.0 mg/kg	400.0 mg/kg	400.0 mg/kg	10000.0 mg/kg		47.9	82.8	61.3	82.4	80.9	73.4	67.6	46.5	36.2	155 DM
Beryllium	7.2 mg/kg	14.0 mg/kg	72.0 mg/kg	590.0 mg/kg	2700.0 mg/kg		0.217 J	0.316	0.42	0.294	0.736	0.618	0.439	0.368	0.21 J	0.697
Cadmium	2.5 mg/kg	2.5 mg/kg	4.3 mg/kg	9.3 mg/kg	60.0 mg/kg		0.243 J	0.453	0.215 J	0.195 J	0.402	0.433	0.299	0.388	0.235 J	0.548
Chromium, Total	30.0 mg/kg	36.0 mg/kg	180.0 mg/kg	1500.0 mg/kg	6800.0 mg/kg		6.98	7.95	13.6	9.29	7.89	19.4	8.94	10.7	6.35	20.7
Copper	50.0 mg/kg	270.0 mg/kg	270.0 mg/kg	270.0 mg/kg	10000.0 mg/kg		13.7	14.1	14.1	26.3	17	21	17.1	12	10.6	22.1 D
Lead	63.0 mg/kg	400.0 mg/kg	400.0 mg/kg	1000.0 mg/kg	3900.0 mg/kg		165	591	ND	199	239	12.1	289	91.8	23.4	9.79
Manganese	1600.0 mg/kg	2000.0 mg/kg	2000.0 mg/kg	10000.0 mg/kg	10000.0 mg/kg		209	317	ND	244	376	471	383	182	123	1050 D
Mercury	0.18 mg/kg	0.81 mg/kg	0.81 mg/kg	2.8 mg/kg	5.7 mg/kg		0.293	0.398	0.0111	1.05	0.218	0.0142	0.202	0.597	0.393	0.013 M
Nickel	30.0 mg/kg	140.0 mg/kg	310.0 mg/kg	310.0 mg/kg	10000.0 mg/kg		6.7	8.53	ND	7.37	8.83	23.4	7.8	6.3	4.78	29.3 D
Selenium	3.9 mg/kg	36.0 mg/kg	180.0 mg/kg	1500.0 mg/kg	6800.0 mg/kg		2.42	2.21	0.943	1.41	2.92	3.03	2.54	2.87	0.938	2.95
Silver	2.0 mg/kg	36.0 mg/kg	180.0 mg/kg	1500.0 mg/kg	6800.0 mg/kg		ND	0.308 J	0.393 J	0.315 J	0.451 J	0.321 J	0.289 J	0.459 J		0.454 J
Zinc	109.0 mg/kg	2200.0 mg/kg	10000.0 mg/kg	10000.0 mg/kg	10000.0 mg/kg		97.8	220	67.6	124	104	71.1	113	77.7	54.6	71.7

ND Not Detected

Qualifiers	
B	Indicates the analyte is detected in the associated blank as well as in the sample
H	Sample result is estimated and biased high
J	The reported value is estimated
R	Indicates the reported result is unusable note: the analyte may or may not be present
U	Compound was analyzed for but not detected above pql-crql. specific quantitation limit reported has been corrected for dilution and percent moisture
E	Identifies compounds whose concentration exceed the calibration range of the instrument for that specific analysis
L	Sample result is estimated and biased low
K	Reported concentration value is proportional to dilution factor and may be exaggerated
JL	Estimated biased low based on use of analytical method 5035 or 5035a
N	Indicates presumptive evidence of a compound this flag is usually used for a tentatively identified compound where the identification is based on a ma
P	Indicates a pesticide/aroclor target analyte had a percent difference greater than 25% between the two gc columns the lower of the two results is repo
J+	Estimated on the high side
J-	Estimated biased low

TABLE 3-2: SOIL SAMPLE RESULTS  
SUPPLEMENTAL CHARACTERIZATION  
201 ELLIOTT STREET SITE  
BUFFALO, NEW YORK

	Location ID					B-7	B-8	B-9	B-9	B-10	B-10
	Sample Depth					0.5 - 4	0.5 - 6	0.5 - 6	6 - 8	0.5 - 5	6 - 9
	Date Sampled					08/24/2017	08/25/2017	08/29/2017	08/29/2017	08/23/2017	08/23/2017
	Sample Matrix					SO	SO	SO	SO	SO	SO
	Units					mg/kg	mg/kg	mg/kg	mg/kg	mg/kg	mg/kg
	Unrestricted Use	Residential Use	Restricted Residential Use	Commercial Use	Industrial Use	Urban Fill	Urban Fill	Urban Fill	Native Soil	Urban Fill	Native Soil
Metals											
Arsenic	13.0 mg/kg	16.0 mg/kg	16.0 mg/kg	16.0 mg/kg	16.0 mg/kg	4.49	2.82	5.07	1.67	2.58	1.56
Barium	350.0 mg/kg	350.0 mg/kg	400.0 mg/kg	400.0 mg/kg	10000.0 mg/kg	55.8	71.4	107	41.4	79.9	37.8
Beryllium	7.2 mg/kg	14.0 mg/kg	72.0 mg/kg	590.0 mg/kg	2700.0 mg/kg	0.814	1.04	0.608	0.118 J	1.50	0.214 J
Cadmium	2.5 mg/kg	2.5 mg/kg	4.3 mg/kg	9.3 mg/kg	60.0 mg/kg	0.363 J	0.290 J	0.491	0.500	0.359 J	0.645
Chromium, Hexavalent	1.0 mg/kg	22.0 mg/kg	110.0 mg/kg	400.0 mg/kg	800.0 mg/kg	ND	ND	ND	ND	ND	ND
Chromium, Total	30.0 mg/kg	36.0 mg/kg	180.0 mg/kg	1500.0 mg/kg	6800.0 mg/kg	5.42	6.90	7.75	8.12	7.16	10.9
Copper	50.0 mg/kg	270.0 mg/kg	270.0 mg/kg	270.0 mg/kg	10000.0 mg/kg	12.3	8.08	18.1	11.2	7.86	14.8
Cyanide	27.0 mg/kg	27.0 mg/kg	27.0 mg/kg	27.0 mg/kg	10000.0 mg/kg	0.88 J	0.84 J	1.4	ND	0.48 J	ND
Lead	63.0 mg/kg	400.0 mg/kg	400.0 mg/kg	1000.0 mg/kg	3900.0 mg/kg	57.0	105	200	8.35	105	8.15
Manganese	1600.0 mg/kg	2000.0 mg/kg	2000.0 mg/kg	10000.0 mg/kg	10000.0 mg/kg	513	802	868	287	1030	286
Mercury	0.18 mg/kg	0.81 mg/kg	0.81 mg/kg	2.8 mg/kg	5.7 mg/kg	0.18	0.12	0.91	ND	0.12	ND
Nickel	30.0 mg/kg	140.0 mg/kg	310.0 mg/kg	310.0 mg/kg	10000.0 mg/kg	4.18	3.48	3.64	9.22	3.25	14.1
Selenium	3.9 mg/kg	36.0 mg/kg	180.0 mg/kg	1500.0 mg/kg	6800.0 mg/kg	0.744 J	0.802 J	1.13	ND	1.52	0.173 J
Silver	2.0 mg/kg	36.0 mg/kg	180.0 mg/kg	1500.0 mg/kg	6800.0 mg/kg	0.131 J	0.181 J	0.315 J	ND	0.294 J	ND
Zinc	109.0 mg/kg	2200.0 mg/kg	10000.0 mg/kg	10000.0 mg/kg	10000.0 mg/kg	38.9	35.0	105	39.6	40.5	44.4
Pesticides											
P,P'-DDE	0.0033 mg/kg	1.8 mg/kg	8.9 mg/kg	62.0 mg/kg	120.0 mg/kg	ND	ND	0.00144 JPI	ND	ND	ND
P,P'-DDT	0.0033 mg/kg	1.7 mg/kg	7.9 mg/kg	47.0 mg/kg	94.0 mg/kg	ND	ND	ND	ND	ND	ND
P,P'-DDD	0.0033 mg/kg	2.6 mg/kg	13.0 mg/kg	92.0 mg/kg	180.0 mg/kg	ND	ND	ND	ND	0.00247	ND
Aldrin	0.005 mg/kg	0.019 mg/kg	0.097 mg/kg	0.68 mg/kg	1.4 mg/kg	ND	ND	ND	ND	ND	ND
Alpha Bhc (Alpha Hexachlorocyclohexane)	0.02 mg/kg	0.097 mg/kg	0.48 mg/kg	3.4 mg/kg	6.8 mg/kg	ND	ND	ND	ND	ND	ND
Beta Bhc (Beta Hexachlorocyclohexane)	0.036 mg/kg	0.072 mg/kg	0.36 mg/kg	3.0 mg/kg	14.0 mg/kg	ND	ND	ND	ND	ND	ND
cis-Chlordane	0.094 mg/kg	0.91 mg/kg	4.2 mg/kg	24.0 mg/kg	47.0 mg/kg	ND	ND	0.00311 PI	ND	0.00174 J	ND
Delta BHC (Delta Hexachlorocyclohexane)	0.04 mg/kg	100.0 mg/kg	100.0 mg/kg	500.0 mg/kg	1000.0 mg/kg	ND	ND	ND	ND	ND	ND
Dibenzofuran	7.0 mg/kg	14.0 mg/kg	59.0 mg/kg	350.0 mg/kg	1000.0 mg/kg	0.2	0.15 J	0.15 J	ND	0.42	ND
Dieldrin	0.005 mg/kg	0.039 mg/kg	0.2 mg/kg	1.4 mg/kg	2.8 mg/kg	ND	ND	ND	ND	ND	ND
Alpha Endosulfan	2.4 mg/kg	4.8 mg/kg	24.0 mg/kg	200.0 mg/kg	920.0 mg/kg	ND	ND	ND	ND	ND	ND
Beta Endosulfan	2.4 mg/kg	4.8 mg/kg	24.0 mg/kg	200.0 mg/kg	920.0 mg/kg	0.00125 JPI	ND UPI	ND UPI	ND	0.000936 JPI	ND
Endosulfan Sulfate	2.4 mg/kg	4.8 mg/kg	24.0 mg/kg	200.0 mg/kg	920.0 mg/kg	ND	ND	ND	ND	ND	ND
Endrin	0.014 mg/kg	2.2 mg/kg	11.0 mg/kg	89.0 mg/kg	410.0 mg/kg	ND	ND	ND	ND	ND	ND
Heptachlor	0.042 mg/kg	0.42 mg/kg	2.1 mg/kg	15.0 mg/kg	29.0 mg/kg	ND	ND	ND	ND	ND	ND
Gamma Bhc (Lindane)	0.1 mg/kg	0.28 mg/kg	1.3 mg/kg	9.2 mg/kg	23.0 mg/kg	ND	ND	ND	ND	ND	ND
PCB											
PCB-1016 (Aroclor 1016)	0.1 mg/kg	1.0 mg/kg	1.0 mg/kg	1.0 mg/kg	25.0 mg/kg	ND	ND	ND	ND	ND	ND
PCB-1221 (Aroclor 1221)	0.1 mg/kg	1.0 mg/kg	1.0 mg/kg	1.0 mg/kg	25.0 mg/kg	ND	ND	ND	ND	ND	ND
PCB-1232 (Aroclor 1232)	0.1 mg/kg	1.0 mg/kg	1.0 mg/kg	1.0 mg/kg	25.0 mg/kg	ND	ND	ND	ND	ND	ND
PCB-1242 (Aroclor 1242)	0.1 mg/kg	1.0 mg/kg	1.0 mg/kg	1.0 mg/kg	25.0 mg/kg	ND	ND	ND	ND	ND	ND
PCB-1248 (Aroclor 1248)	0.1 mg/kg	1.0 mg/kg	1.0 mg/kg	1.0 mg/kg	25.0 mg/kg	ND	ND	ND	ND	ND	ND
PCB-1254 (Aroclor 1254)	0.1 mg/kg	1.0 mg/kg	1.0 mg/kg	1.0 mg/kg	25.0 mg/kg	ND	ND	ND	ND	ND	ND
PCB-1260 (Aroclor 1260)	0.1 mg/kg	1.0 mg/kg	1.0 mg/kg	1.0 mg/kg	25.0 mg/kg	ND	0.00470 J	ND	ND	ND	ND
PCB-1262 (Aroclor 1262)	0.1 mg/kg	1.0 mg/kg	1.0 mg/kg	1.0 mg/kg	25.0 mg/kg	ND	ND	ND	ND	ND	ND
PCB-1268 (Aroclor 1268)	0.1 mg/kg	1.0 mg/kg	1.0 mg/kg	1.0 mg/kg	25.0 mg/kg	ND	ND	ND	ND	ND	ND
Semi-volatile Organic Compounds											
Acenaphthene	20.0 mg/kg	100.0 mg/kg	100.0 mg/kg	500.0 mg/kg	1000.0 mg/kg	0.27	0.2	0.2	ND	0.61	ND
Acenaphthylene	100.0 mg/kg	100.0 mg/kg	100.0 mg/kg	500.0 mg/kg	1000.0 mg/kg	0.14 J	0.064 J	0.064 J	ND	0.2 J	ND
Anthracene	100.0 mg/kg	100.0 mg/kg	100.0 mg/kg	500.0 mg/kg	1000.0 mg/kg	0.61	0.5	0.53	ND	1.9	ND
Benzo(A)Anthracene	1.0 mg/kg	1.0 mg/kg	1.0 mg/kg	5.6 mg/kg	11.0 mg/kg	2.6	1.4	1.4	ND	4.5	ND
Benzo(A)Pyrene	1.0 mg/kg	1.0 mg/kg	1.0 mg/kg	1.0 mg/kg	1.1 mg/kg	2	1.2	1.2	ND	4	ND
Benzo(B)Fluoranthene	1.0 mg/kg	1.0 mg/kg	1.0 mg/kg	5.6 mg/kg	11.0 mg/kg	3.3	1.7	1.6	ND	5.6	ND
Benzo(G,H,I)Perylene	100.0 mg/kg	100.0 mg/kg	100.0 mg/kg	500.0 mg/kg	1000.0 mg/kg	1.4	0.65	0.69	ND	2.1	ND
Benzo(K)Fluoranthene	0.8 mg/kg	1.0 mg/kg	3.9 mg/kg	56.0 mg/kg	110.0 mg/kg	1	0.51	0.49	ND	1.3	ND
Chrysene	1.0 mg/kg	1.0 mg/kg	3.9 mg/kg	56.0 mg/kg	110.0 mg/kg	3	1.4	1.4	ND	4.2	ND
Dibenz(A,H)Anthracene	0.33 mg/kg	0.33 mg/kg	0.33 mg/kg	0.56 mg/kg	1.1 mg/kg	0.35	0.17	0.18	ND	0.61	ND

TABLE 3-2: SOIL SAMPLE RESULTS  
SUPPLEMENTAL CHARACTERIZATION  
201 ELLIOTT STREET SITE  
BUFFALO, NEW YORK

	Location ID					B-7		B-8		B-9		B-9		B-10		B-10	
	Sample Depth					0.5 - 4		0.5 - 6		0.5 - 6		6 - 8		0.5 - 5		6 - 9	
	Date Sampled					08/24/2017		08/25/2017		08/29/2017		08/29/2017		08/23/2017		08/23/2017	
	Sample Matrix					SO		SO		SO		SO		SO		SO	
	Units					mg/kg		mg/kg		mg/kg		mg/kg		mg/kg		mg/kg	
	Unrestricted Use	Residential Use	Restricted Residential Use	Commercial Use	Industrial Use	Urban Fill		Urban Fill		Urban Fill		Native Soil		Urban Fill		Native Soil	
Fluoranthene	100.0 mg/kg	100.0 mg/kg	100.0 mg/kg	500.0 mg/kg	1000.0 mg/kg	6.8		3.2		3.5		ND		9.8		ND	
Fluorene	30.0 mg/kg	100.0 mg/kg	100.0 mg/kg	500.0 mg/kg	1000.0 mg/kg	0.17 J		0.26		0.26		ND		0.75		ND	
Indeno(1,2,3-C,D)Pyrene	0.5 mg/kg	0.5 mg/kg	0.5 mg/kg	5.6 mg/kg	11.0 mg/kg	1.6		0.74		0.78		ND		2.5		ND	
Naphthalene	12.0 mg/kg	100.0 mg/kg	100.0 mg/kg	500.0 mg/kg	1000.0 mg/kg	0.16 J		0.071 J		0.071 J		ND		0.3 J		ND	
2-Methylphenol (O-Cresol)	0.33 mg/kg	100.0 mg/kg	100.0 mg/kg	500.0 mg/kg	1000.0 mg/kg	ND		ND		ND		ND		ND		ND	
Pentachlorophenol	0.8 mg/kg	2.4 mg/kg	6.7 mg/kg	6.7 mg/kg	55.0 mg/kg	ND		ND		ND		ND		ND		ND	
Phenanthrene	100.0 mg/kg	100.0 mg/kg	100.0 mg/kg	500.0 mg/kg	1000.0 mg/kg	3		2.7		2.7		ND		7.3		ND	
Phenol	0.33 mg/kg	100.0 mg/kg	100.0 mg/kg	500.0 mg/kg	1000.0 mg/kg	ND		ND		ND		ND		ND		ND	
Pyrene	100.0 mg/kg	100.0 mg/kg	100.0 mg/kg	500.0 mg/kg	1000.0 mg/kg	5.4		2.6		2.9		ND		7.9		ND	
1,1,1-Trichloroethane	0.68 mg/kg	100.0 mg/kg	100.0 mg/kg	500.0 mg/kg	1000.0 mg/kg	ND		ND		ND		ND		ND		ND	
1,1-Dichloroethane	0.27 mg/kg	19.0 mg/kg	26.0 mg/kg	240.0 mg/kg	480.0 mg/kg	ND		ND		ND		ND		ND		ND	
1,1-Dichloroethene	0.33 mg/kg	100.0 mg/kg	100.0 mg/kg	500.0 mg/kg	1000.0 mg/kg	ND		ND		ND		ND		ND		ND	
1,2-Dichlorobenzene	1.1 mg/kg	100.0 mg/kg	100.0 mg/kg	500.0 mg/kg	1000.0 mg/kg	ND		ND		ND		ND		ND		ND	
1,2-Dichloroethane	0.02 mg/kg	2.3 mg/kg	3.1 mg/kg	30.0 mg/kg	60.0 mg/kg	ND		ND		ND		ND		ND		ND	
Cis-1,2-Dichloroethylene	0.25 mg/kg	59.0 mg/kg	100.0 mg/kg	500.0 mg/kg	1000.0 mg/kg	ND		ND		ND		ND		ND		ND	
Trans-1,2-Dichloroethene	0.19 mg/kg	100.0 mg/kg	100.0 mg/kg	500.0 mg/kg	1000.0 mg/kg	ND		ND		ND		ND		ND		ND	
1,3-Dichlorobenzene	2.4 mg/kg	17.0 mg/kg	49.0 mg/kg	280.0 mg/kg	560.0 mg/kg	ND		ND		ND		ND		ND		ND	
1,4-Dichlorobenzene	1.8 mg/kg	9.8 mg/kg	13.0 mg/kg	130.0 mg/kg	250.0 mg/kg	ND		ND		ND		ND		ND		ND	
1,4-Dioxane (P-Dioxane)	0.1 mg/kg	9.8 mg/kg	13.0 mg/kg	130.0 mg/kg	250.0 mg/kg	ND		ND		ND		ND		ND		ND	
Volatile Organic Compounds																	
Acetone	0.05 mg/kg	100.0 mg/kg	100.0 mg/kg	500.0 mg/kg	1000.0 mg/kg	0.0057 J		0.0074 J		0.57		0.0072 J		0.0044 J		0.0093 J	
Benzene	0.06 mg/kg	2.9 mg/kg	4.8 mg/kg	44.0 mg/kg	89.0 mg/kg	ND		ND		ND		ND		ND		ND	
N-Butylbenzene	12.0 mg/kg	100.0 mg/kg	100.0 mg/kg	500.0 mg/kg	1000.0 mg/kg	ND		ND		ND		ND		ND		ND	
Carbon Tetrachloride	0.76 mg/kg	1.4 mg/kg	2.4 mg/kg	22.0 mg/kg	44.0 mg/kg	ND		ND		ND		ND		ND		ND	
Chlorobenzene	1.1 mg/kg	100.0 mg/kg	100.0 mg/kg	500.0 mg/kg	1000.0 mg/kg	ND		ND		ND		ND		ND		ND	
Chloroform	0.37 mg/kg	10.0 mg/kg	49.0 mg/kg	350.0 mg/kg	700.0 mg/kg	ND		ND		ND		ND		ND		ND	
Ethylbenzene	1.0 mg/kg	30.0 mg/kg	41.0 mg/kg	390.0 mg/kg	780.0 mg/kg	ND		ND		ND		ND		ND		ND	
Hexachlorobenzene	0.33 mg/kg	0.41 mg/kg	1.2 mg/kg	6.0 mg/kg	12.0 mg/kg	ND		ND		ND		ND		ND		ND	
Tert-Butyl Methyl Ether	0.93 mg/kg	62.0 mg/kg	100.0 mg/kg	500.0 mg/kg	1000.0 mg/kg	ND		ND		0.011 J		ND		ND		ND	
Methylene Chloride	0.05 mg/kg	51.0 mg/kg	100.0 mg/kg	500.0 mg/kg	1000.0 mg/kg	ND		ND		ND		ND		ND		ND	
N-Propylbenzene	3.9 mg/kg	100.0 mg/kg	100.0 mg/kg	500.0 mg/kg	1000.0 mg/kg	ND		ND		ND		ND		ND		ND	
Sec-Butylbenzene	11.0 mg/kg	100.0 mg/kg	100.0 mg/kg	500.0 mg/kg	1000.0 mg/kg	ND		ND		ND		ND		ND		ND	
Tetrachloroethylene (PCE)	1.3 mg/kg	5.5 mg/kg	19.0 mg/kg	150.0 mg/kg	300.0 mg/kg	ND		ND		ND		ND		ND		ND	
Toluene	0.7 mg/kg	100.0 mg/kg	100.0 mg/kg	500.0 mg/kg	1000.0 mg/kg	ND		ND		0.014 J		ND		ND		ND	
Trichloroethylene (TCE)	0.47 mg/kg	10.0 mg/kg	21.0 mg/kg	200.0 mg/kg	400.0 mg/kg	ND		ND		0.57		0.011		ND		ND	
1,3,5-Trimethylbenzene (Mesitylene)	8.4 mg/kg	47.0 mg/kg	52.0 mg/kg	190.0 mg/kg	380.0 mg/kg	ND		0.00018 J		ND		ND		ND		ND	
Vinyl Chloride	0.02 mg/kg	0.21 mg/kg	0.9 mg/kg	13.0 mg/kg	27.0 mg/kg	ND		ND		ND		ND		ND		ND	

TABLE 3-3: GROUNDWATER SAMPLE RESULTS  
SUPPLEMENTAL CHARACTERIZATION  
201 ELLICOTT STREET SITE  
BUFFALO, NEW YORK

Location ID Date Sampled Units		MW-B7 9/11/2017 ug/L		MW-B8 9/11/2017 ug/L		MW-B9 9/12/2017 ug/L		MW-B10 9/12/2017 ug/L	
TOGS - Groundwater									
Semi-volatile Organic Compounds									
Acenaphthene	20.0 ug/l	--		--		--		--	
Acenaphthylene	NS	--		--		--		--	
Anthracene	50.0 ug/l	--		--		--		--	
Benzo(A)Anthracene	0.002 ug/l	--		--		--		--	
Benzo(A)Pyrene	NS	--		--		--		--	
Benzo(B)Fluoranthene	0.002 ug/l	--		--		--		--	
Benzo(G,H,I)Perylene	NS	--		--		--		--	
Benzo(K)Fluoranthene	0.002 ug/l	--		--		--		--	
Chrysene	0.002 ug/l	--		--		--		--	
Dibenz(A,H)Anthracene	NS	--		--		--		--	
Fluoranthene	50.0 ug/l	--		--		--		--	
Fluorene	50.0 ug/l	--		--		--		--	
Indeno(1,2,3-C,D)Pyrene	0.002 ug/l	--		--		--		--	
Naphthalene	10.0 ug/l	--		--		--		--	
2-Methylphenol (O-Cresol)	NS	--		--		--		--	
Pentachlorophenol	1.0 ug/l	--		--		--		--	
Phenanthrene	50.0 ug/l	0.75	J	--		--		--	
Phenol	1.0 ug/l	--		--		--		--	
Pyrene	50.0 ug/l	--		--		--		--	
1,1,1-Trichloroethane	5.0 ug/l	--		--		--		--	
1,1-Dichloroethane	5.0 ug/l	--		--		--		--	
1,1-Dichloroethene	5.0 ug/l	--		--		--		--	
1,2,4-Trimethylbenzene	NS	4.4		1.1	J	--		--	
1,2-Dichlorobenzene	3.0 ug/l	--		--		--		--	
1,2-Dichloroethane	0.6 ug/l	--		--		--		--	
1,3,5-Trimethylbenzene	5.0 ug/l	1.6	J	--		--		--	
1,3-Dichlorobenzene	3.0 ug/l	--		--		--		--	
1,4-Dichlorobenzene	3.0 ug/l	--		--		--		--	
1,4-Dioxane (P-Dioxane)	NS	--		--		--		--	
Volatile Organic Compounds									
Acetone	50.0 ug/l	490	E	3.8	J	16		--	
Benzene	1.0 ug/l	--		--		--		--	
Carbon Tetrachloride	5.0 ug/l	--		--		--		--	
Chlorobenzene	5.0 ug/l	--		--		--		--	
Chloroform	7.0 ug/l	--		--		--		--	
Cis-1,2-Dichloroethylene	5.0 ug/l	--		--		--		--	
Ethylbenzene	5.0 ug/l	--		--		--		--	
Hexachlorobenzene	0.04 ug/l	--		--		--		--	
Methylene Chloride	5.0 ug/l	--		--		--		--	
N-Butylbenzene	5.0 ug/l	--		--		--		--	
N-Propylbenzene	5.0 ug/l	--		--		--		--	
Sec-Butylbenzene	5.0 ug/l	--		--		--		--	
Methyl Ethyl Ketone (2-	50.0 ug/l	10		--		2.8	J	--	
Tert-Butyl Methyl Ether	NS	--		--		--		--	
Tetrachloroethylene (PCE)	5.0 ug/l	--		--		--		--	
Toluene	5.0 ug/l	--		--		--		--	
Trans-1,2-Dichloroethene	5.0 ug/l	--		--		--		--	
Trichloroethylene (TCE)	5.0 ug/l	--		--		0.28	J	--	
o-Xylene	5.0 ug/l	4.2		--		--		--	
p/m Xylene	5.0 ug/l	7.5		--		--		--	
Vinyl Chloride	2.0 ug/l	--		--		--		--	
Pesticides									
P,P'-DDE	0.2 ug/l	--		--		--		--	
P,P'-DDT	0.2 ug/l	--		--		--		--	
P,P'-DDD	0.3 ug/l	--		--		--		--	
Aldrin	NS	--		--		--		--	
Alpha Bhc (Alpha	0.01 ug/l	--		--		--		--	
Alpha Endosulfan	NS	--		--		--		--	
Beta Bhc (Beta	0.04 ug/l	--		--		--		--	
Beta Endosulfan	NS	--		--		--		--	
cis-Chlordane	NS	--		--		--		--	
Delta BHC (Delta	0.04 ug/l	--		--		--		--	
Dibenzofuran	NS	--		--		--		--	
Dieldrin	NS	--		--		--		--	
Endosulfan Sulfate	NS	--		--		--		--	
Endrin	NS	--		--		--		--	
Gamma Bhc (Lindane)	0.05 ug/l	--		--		--		--	
Heptachlor	0.04 ug/l	--		--		--		--	
PCBs									
PCB-1016 (Aroclor 1016)	0.09 ug/l	--		--		--		--	
PCB-1221 (Aroclor 1221)	0.09 ug/l	--		--		--		--	
PCB-1232 (Aroclor 1232)	0.09 ug/l	--		--		--		--	
PCB-1242 (Aroclor 1242)	0.09 ug/l	--		--		--		--	
PCB-1248 (Aroclor 1248)	0.09 ug/l	--		--		--		--	
PCB-1254 (Aroclor 1254)	0.09 ug/l	--		--		--		--	
PCB-1260 (Aroclor 1260)	0.09 ug/l	--		--		--		--	
PCB-1262 (Aroclor 1262)	0.09 ug/l	--		--		--		--	
PCB-1268 (Aroclor 1268)	0.09 ug/l	--		--		--		--	
Metals									
Arsenic	25.0 ug/l	10.44		4.13		1.47		7.24	
Barium	1000.0 ug/l	212.3		326.7		113.4		126.2	
Beryllium	3.0 ug/l	0.13	J	--		--		--	
Cadmium	5.0 ug/l	0.1	J	0.37	J	0.21		--	
Chromium, Hexavalent	50.0 ug/l	--		5	J	3	J	--	
Chromium, Total	50.0 ug/l	40.6		3.13	J	2.89		1.58	
Copper	200.0 ug/l	11.29		6.88		3.89		0.49	J
Cyanide	200.0 ug/l	2	J	12		1	J	--	
Lead	25.0 ug/l	2.12		5.43		--		0.37	J
Manganese	300.0 ug/l	61.09		92.76		504.2		16.48	
Mercury	0.7 ug/l	--		--		--		--	
Nickel	100.0 ug/l	5.81		6.51	J	13.28		1.18	J
Selenium	10.0 ug/l	16.5		--		--		--	
Silver	50.0 ug/l	--		--		--		--	
Zinc	2000.0 ug/l	7.07	J	18.1	J	5.17	J	--	

---

# **ATTACHMENTS**

---

---

## ATTACHMENT A

### NYSDOS DATABASE OF ENTITIES PRINTOUT

---

# NYS Department of State

## Division of Corporations

### Entity Information

The information contained in this database is current through March 9, 2018.

---

Selected Entity Name: 201 ELLICOTT, LLC

Selected Entity Status Information

**Current Entity Name:** 201 ELLICOTT, LLC

**DOS ID #:** 5261268

**Initial DOS Filing Date:** JANUARY 04, 2018

**County:** ERIE

**Jurisdiction:** NEW YORK

**Entity Type:** DOMESTIC LIMITED LIABILITY COMPANY

**Current Entity Status:** ACTIVE

Selected Entity Address Information

**DOS Process (Address to which DOS will mail process if accepted on behalf of the entity)**

201 ELLICOTT, LLC

350 ESSJAY ROAD

WILLIAMSVILLE, NEW YORK, 14221

**Registered Agent**

NONE

This office does not require or maintain information regarding the names and addresses of members or managers of nonprofessional limited liability companies. Professional limited liability companies must include the name(s) and address(es) of the original members, however this information is not recorded and only available by [viewing the certificate](#).

**\*Stock Information**

# of Shares	Type of Stock	\$ Value per Share
No Information Available		

\*Stock information is applicable to domestic business corporations.

**Name History**

Filing Date	Name Type	Entity Name
JAN 04, 2018	Actual	201 ELLICOTT, LLC

A **Fictitious** name must be used when the **Actual** name of a foreign entity is unavailable for use in New York State. The entity must use the fictitious name when conducting its activities or business in New York State.

NOTE: New York State does not issue organizational identification numbers.

[Search Results](#) [New Search](#)

[Services/Programs](#) | [Privacy Policy](#) | [Accessibility Policy](#) | [Disclaimer](#) | [Return to DOS](#)  
[Homepage](#) | [Contact Us](#)

**Member Certificate**

This certifies that I, Paul F. Ciminelli, am the Sole Member of Ciminelli Real Estate Ventures, LLC, which is the Sole Member of 201 Ellicott, LLC.

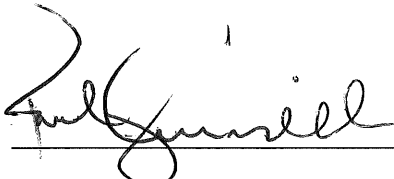
A handwritten signature in black ink, appearing to read "Paul F. Ciminelli", is written over a horizontal line.

Paul F. Ciminelli

---

---

**OPERATING AGREEMENT**

**OF**

**201 ELLICOTT, LLC**

**a New York Limited Liability Company**

---

---

## **OPERATING AGREEMENT**

**OF**

**201 ELLICOTT, LLC**

**THIS OPERATING AGREEMENT** (this “**Agreement**”) of 201 Ellicott, LLC, a New York limited liability company (the “**Company**”) is entered into effective as of the 4<sup>th</sup> day of January, 2018, by and among Ciminelli Real Estate Corporation, a New York corporation, as the Initial Manager (as hereinafter defined) of the Company and Ciminelli Real Estate Ventures, LLC, a New York limited liability company as the sole Member (as hereinafter defined) of the Company.

### **BACKGROUND**

**WHEREAS**, the parties hereto desire to establish their respective rights and obligations pursuant to the New York Limited Liability Company Law in connection with the Company.

**NOW, THEREFORE**, in consideration of the foregoing and of other good and valuable consideration, the receipt and sufficiency of which is hereby acknowledged, the parties hereto hereby agree as follows:

### **ARTICLE I** **DEFINITIONS**

The following capitalized terms when used in this Agreement shall have the respective meanings specified below.

“**Act**” means the New York Limited Liability Company Law and any successor statute, as amended from time to time.

“**Affiliate**” means, with respect to any Person, any other Person which is controlled by, or is under common control with, such Person. For this purpose: (a) “control” means ownership (direct or through another Affiliate) of fifty percent (50%) or more of the voting stock of a corporation, fifty percent (50%) or more of the capital or profits interests of a partnership, or fifty percent (50%) or more of any ownership interest of any other Person; and (b) any ownership interest owned by a Person shall be deemed to be owned by any relative of such Person.

“**Agreement**” shall have the meaning assigned thereto in the Preamble hereof.

“**Articles of Organization**” means the Articles of Organization of the Company filed with the New York Department of State pursuant to the Act, as amended or restated from time to time.

**“Bankruptcy”** means, with respect to any Person, if such Person (a) makes an assignment for the benefit of creditors; (b) files a voluntary petition in bankruptcy; (c) is adjudged a bankrupt or insolvent, or has entered against it an order for relief, in any bankruptcy or insolvency proceedings; (d) files a petition or answer seeking for itself any reorganization, arrangement, composition, readjustment, liquidation or similar relief under any statute, law or regulation; (e) files an answer or other pleading admitting or failing to contest the material allegations of a petition filed against it in any proceeding of this nature; (f) seeks, consents to or acquiesces in the appointment of a trustee, receiver or liquidator of the Person or of all or any substantial part of its properties; or (g) if one hundred twenty (120) days after the commencement of any proceeding against the Person seeking reorganization, arrangement, composition, readjustment, liquidation or similar relief under any statute, law or regulation, if the proceeding has not been dismissed, or if within ninety (90) days after the appointment without such Person’s consent or acquiescence of a trustee, receiver or liquidator of such Person or of all or any substantial part of its properties, the appointment is not vacated or stayed, or within ninety (90) days after the expiration of any such stay, the appointment is not vacated.

**“Capital Account”** means the account maintained for each Member in accordance with the following provisions:

(a) the Member’s Capital Account shall be increased by:

(i) the Member’s Capital Contributions (which shall include, without limitation, the initial Capital Contributions made on the date hereof as set forth on Schedule A hereof, and any additional Capital Contributions made after the date hereof);

(ii) the amount of any Company liabilities which are assumed by such Member (or which are secured by Company property distributed to such Member by the Company); and

(iii) the Member’s distributive share of Profit and any item in nature of income or gain specially allocated to such Member pursuant to the provisions of this Agreement or as required by the Code or Regulations; and

(b) the Member’s Capital Account shall be decreased by:

(i) the amount of money and the fair market value of any Company property distributed to or withdrawn by the Member;

(ii) the amount of any liabilities of the Member assumed by the Company (or which are secured by property contributed by the Member to the Company); and

(iii) the distributive share of Loss and any item in the nature of expenses or losses specially allocated to the Member pursuant to the provisions of this Agreement or as required by the Code or Regulations.

**“Capital Contribution”** means, any contribution made by the Member to the capital of the Company in cash, property or services rendered or a promissory note or other binding obligation to contribute cash or property or to render services.

**“Code”** means the Internal Revenue Code of 1986, as amended, or any superseding federal revenue statute.

**“Company”** shall have the meaning ascribed thereto in the Preamble hereof.

**“Control”** means the possession, directly or indirectly, of the power to direct or cause the direction of the management and policies of a Person whether through ownership of voting securities, beneficial interests, by contract or otherwise. The definition is to be construed to apply equally to variations of the word “Control” including “Controlled,” “Controlling” or “Controlled by”.

**“Distribution”** means any cash or property paid or transferred by the Company to the Member on account of the Member’s Membership Interests, in accordance with the terms of this Agreement.

**“Fiscal Year”** means the calendar year commencing on each January 1 and ending on the following December 31.

**“GAAP”** means, as of the date of any determination, generally accepted accounting principles as promulgated by the Financial Accounting Standards Board and/or the American Institute of Certified Public Accountants, consistently applied and maintained throughout the relevant periods and from period to period.

**“Initial Manager”** shall mean Ciminelli Real Estate Corporation.

**“Manager”** shall mean the Initial Manager and any other Manager of the Company appointed, elected or otherwise serving pursuant to the provisions of Article III hereof, and who executed a counterpart of this Agreement as a manager of the Company. Each Manager is hereby designated as a “manager” within the meaning of the Act.

**“Member”** means the Person listed on Schedule A to this Agreement and who has executed a counterpart of this Agreement as a member of the Company, and each other Person who may hereafter be admitted as a Member in accordance with the terms and conditions hereof and who executes a counterpart of this Agreement as a member of the Company.

**“Membership Interest”** means the Member’s aggregate rights in the Company, including, without limitation: (a) the right to share in the Profits and Losses of, and to receive Distributions from the Company; (b) the right to vote in matters coming before the Company and participate in the management of the Company as provided in this Agreement; and (c) all other designations, rights, powers and preferences, and restrictions, limitations and qualifications, granted to the Member under this Agreement, the Act or any other applicable law.

**“Person”** means any person or entity, whether an individual, trustee, corporation, general partnership, limited partnership, trust, limited liability company, limited liability partnership, or otherwise.

**“Profits and Losses”** or **“Profit or Loss”** means, for each Fiscal Year (or other period for which Profit and Loss must be computed), the Company’s taxable income or loss determined in accordance with Code Section 703(a), with the following adjustments:

(a) all items of income, gain, loss, deduction or credit required to be stated separately pursuant to Code Section 703(a)(1) shall be included in computing taxable income or loss;

(b) any tax-exempt income of the Company, not otherwise taken into account in computing taxable income or loss shall be included in computing taxable income or loss;

(c) any expenditures of the Company described in Code Section 705(a)(2)(B) (or treated as such pursuant to Regulation Section 1.704-1(b)(2)(iv)(i)), not otherwise taken into account in computing Profit and Loss, shall be subtracted from taxable income or loss;

(d) gain or loss resulting from any taxable disposition of Company property shall be computed by reference to the adjusted book value of such property disposed of, notwithstanding the fact that the adjusted book value differs from the adjusted basis of the property for federal income tax purposes;

(e) in lieu of depreciation, amortization, or cost recovery deductions allowable in computing taxable income or loss, there shall be taken into account the depreciation computed based upon the adjusted book value of the asset; and

(f) notwithstanding any other provisions of this definition, any items which are specially allocated pursuant to Article VIII shall not be taken into account in computing Profit or Loss.

**“Regulations”** means any proposed, temporary and final regulations promulgated under the Code as from time to time in effect.

**“Successor Manager”** shall have the meaning ascribed to such term in Section 3.2(b)(i) hereof.

**“Transfer”** means any transfer of any Membership Interests, including any sale, exchange, gift, assignment, pledge, mortgage or other disposition, whether voluntary or involuntary, including a disposition under judicial order or legal process, by execution, attachment or enforcement of a pledge, trust or other encumbrance, or by testamentary disposition or pursuant to the laws of intestate succession.

## **ARTICLE II** **FORMATION**

**2.1 Name and Formation.** Lippes Mathias Wexler Friedman LLP, acting as an organizer, formed the Company pursuant to the Act by filing Articles of Organization with the New York Department of State on January 4, 2018. The existence of the Company as a separate legal entity shall continue until the filing of the Articles of Dissolution as provided in the Act.

**2.2 Principal Place of Business.** The principal place of business of the Company shall be at such location as shall be determined from time to time by the Manager.

**2.3 Purpose and Powers.** The Company is formed to engage in any lawful business purpose or purposes except to do any business for which another statute specifically requires some other business entity or natural person to be formed or used for such business.

**2.4 Powers and Operation of the Company.** The Company shall have the powers granted to a limited liability company by the Act and may exercise such powers in any state, territory, district or possession of the United States and in any foreign country as may be necessary, convenient or incidental to the accomplishment of the purposes of the Company, including, without limitation, the power and authority to take any and all actions necessary, appropriate, advisable, convenient or incidental to or for the furtherance of the purposes set forth above.

## **ARTICLE III** **MANAGEMENT**

### **3.1 Management.**

(a) The business and affairs of the Company shall be managed by its Manager, which initially the Company shall have one of, provided the number of Managers can be changed by the Member from time to time. The Initial Manager shall serve as the initial Manager of the Company. The Manager shall have the exclusive right to manage the affairs and business of the Company and shall be subject to all of the duties and liabilities of Managers which are contained in this Agreement, the Articles of Organization, the Act and any other applicable law. Managers may, but shall not be required to be, Members of the Company.

(b) The Manager shall have the power and authority to do any and all acts necessary or convenient to or for the furtherance of the purposes of the Company described herein, including all powers and authorities, statutory or otherwise, possessed by Managers of limited liability companies under the Act.

(c) The Manager shall have sole authority to bind the Company with respect to any and all matters in connection with the Company's business.

### **3.2 Term of Manager.**

(a) Initial. The Initial Manager shall serve as the Manager unless and until the occurrence of: (i) the Initial Manager's resignation as a Manager; or (ii) the Initial Manager is removed as a Manager as provided in Section 3.5 hereof.

(b) Successor Manager; Subsequent Managers.

(i) If an Initial Manager is unable to serve as a Manager for any reason, the Members shall select a new Manager, as provided in Section 3.3 below, to replace the Initial Manager who is unable to serve (a "Successor Manager").

(ii) The Manager (including Successor Managers) shall serve unless and until (A) the Manager resigns as a Manager; or (B) the Manager is removed as a Manager as provided in Section 3.5 below.

### **3.3 Election and Action of Manager.**

(a) There shall be no election of the Initial Manager, who shall serve in such capacity as provided in Section 3.2 above.

(b) A Successor Manager and any additional Managers shall be elected to serve by the Member.

**3.4 Vacancies.** In the event of any vacancy in a Manager position, such vacancy shall be filled by the Member, as provided in Section 3.3 above.

**3.5 Removal.** A Manager may be removed by the Member. The removal of a Manager shall not affect such Manager's rights as a Member and shall not constitute a withdrawal of such Manager as a Member.

**3.6 Resignation.** A Manager may resign at any time by giving written notice thereof to the Member. The resignation of a Manager shall take effect at the time provided in such notice and no acceptance of the resignation shall be necessary. The resignation of a Manager shall not affect such Manager's rights as a Member and shall not constitute a withdrawal as a Member.

**3.7 Managers Shall Act in Good Faith.** To the fullest extent permitted by law, a Manager shall perform its duties in good faith, in the manner it reasonably believes to be in the best interests of the Company and with such degree of care as an ordinarily prudent person in a similar position would use under like circumstances. To the fullest extent permitted by law, a Manager who so performs its duties shall have no liability by reason of being or having been a Manager and shall not be liable to the Company or to any Member for any loss or damage sustained by the Company or any Member.

### **3.8 Delegation to or Retention of Agents; Reliance on Information.**

(a) In performing its duties, the Manager shall be entitled to delegate authority to such Persons with respect to such matters that the Manager believes, in good faith and without knowledge of any facts which would cause such belief to be unwarranted, to be within such Persons' respective professional or expert competence.

(b) With respect to each Person to whom authority is delegated by the Manager pursuant to subsection (a) above, the Manager shall be entitled to rely, in good faith and without knowledge of any facts which would cause such reliance to be unwarranted, upon all information, opinions, reports or statements, including, without limitation, financial statements, prepared or presented by such Persons to the Company.

**3.9 Indemnification.** The Company shall indemnify, defend and hold harmless the Manager for all costs, losses, liabilities, and damages paid or incurred by such Manager in the performance of its duties in such capacity, to the fullest extent provided or permitted by the Act or other applicable laws.

**3.10 Compensation; Expense Reimbursement.** The Manager shall not receive any compensation for serving as a Manager; however, the Manager shall be reimbursed for reasonable expenses incurred in performing its duties pursuant to this Agreement.

## **ARTICLE IV** **ACCOUNTS, REPORTS AND NOTICES**

**4.1 Accounts.** The Company will maintain a system of accounts in accordance with GAAP (unless otherwise agreed to by the Member and the Manager), to keep full and complete financial records and to furnish to the Member, after the end of each Fiscal Year, a copy of the balance sheet of the Company as of the end of such year, together with statements of income, Member's equity and cash flow for such year, all in reasonable detail, prepared by the Company's accountants.

**4.2 Notices.** The Company will give prompt notice to the Member of any adverse material change in the performance of the Company.

**4.3 Inspection.** The Member, through its legal or accounting representative, shall have the right at any reasonable time during normal business hours, and upon ten (10) days notice to the Company, to inspect and audit the books and records of the Company at the Company's principal offices.

## **ARTICLE V** **MEMBERS**

**5.1 Classes of Members.** The Membership Interests of the Company shall be comprised of a single class of Membership Interests, having the designations, rights, powers and preferences, and the qualifications, limitations and restrictions in respect thereof, as provided

herein, and as required by the Act or any other applicable law. The Member was admitted as a Member of the Company upon the execution of a counterpart signature page to this Agreement.

**5.2 Voting.** On each matter upon which Members are required or permitted to vote and except as otherwise provided herein or as required by the Act or other applicable law, the Member shall vote the entire Membership Interest of the Company.

## **ARTICLE VI**

### **MEMBERSHIP INTERESTS AND TRANSFERS THEREOF**

#### **6.1 Transfers.**

(a) In the event of a Transfer of a Member's Membership Interests to any Person, the transferred Membership Interests shall remain subject to this Agreement and, as a condition of the validity of such Transfer, each transferee shall be required to execute and deliver a counterpart of this Agreement and shall be admitted as a Member hereunder. Such admission shall be deemed effective immediately prior to the Transfer and, immediately following such admission, the transferor Member shall cease to be a Member of the Company. Any attempted Transfer of Membership Interests in violation of this Article shall, to the fullest extent permitted by law, be void ab initio and that Person so attempting to violate this provision shall be liable for all costs and losses suffered by the Company or any Member as a result thereof.

(b) In the event that any provision of this Section 6.1 is held to be invalid or unenforceable, the transferee of a Membership Interest shall only be entitled to the rights of an "assignee" provided in Section 604 of the Act.

(c) In the event of any Transfer during any Fiscal Year, the profits, gains, losses, deductions and credits during such Fiscal Year shall be allocated to the Membership Interests being so transferred in proportion to the actual number of days that each of the transferor Member and transferee Member was recognized as the Member during such Fiscal Year, or in any other proportion permitted by the Code and selected by the Manager, without regard to results of the Company's performance during the respective periods in which each of the transferor Member and transferee Member was recognized as the owner of the Membership Interests during such Fiscal Year, and without regard to the date, amount or actual recipient of any Distributions which may have been made in respect of such Membership Interests.

**6.2 Limitation of Liability.** The Member, solely by reason of being a member of the Company, shall not be personally liable for any indebtedness, liability or obligation of the Company, except as otherwise expressly required by this Agreement or any other applicable law.

## **ARTICLE VII**

### **CAPITAL CONTRIBUTIONS**

**7.1 Initial Contributions.** The Member shall make or have made an initial Capital Contribution to the Company as set forth opposite the Member's name on Schedule A of this Agreement in consideration of the entire Membership Interest in the Company being issued to

the Member. The Member agrees that any property or other consideration described in Schedule A which is other than cash, has the fair market value (net of liabilities assumed or taken subject to by the Company to which such property is subject) listed opposite such property or consideration and that the Member's Capital Account shall be credited with an initial Capital Contribution equal to the value listed opposite its name in Schedule A.

**7.2 Additional Contributions.** The Member shall not be required to make any additional Capital Contribution to the Company.

**7.3 Capital Accounts.** A Capital Account shall be maintained for the Member in accordance with the terms and conditions of this Agreement.

**7.4 Deficit Capital Account.** Except as otherwise expressly required by the Act, this Agreement or other applicable laws, the Member shall not have any liability to restore all or any portion of a deficit balance in its Capital Account. Upon the liquidation of the Company within the meaning of Section 704 of the Code, if the Member has a deficit Capital Account (after giving effect to all Capital Contributions, Distributions, allocations and other adjustments for all Fiscal Years, including the Fiscal Year in which such liquidation occurs), the Member shall have no obligation to make any Capital Contributions, and the negative balance of any Capital Account shall not be considered a debt owed by the Member to the Company or to any other Person for any purpose.

**7.5 Interest on Capital Contributions.** The Member shall not be entitled to earn any interest on any Capital Contributions, and may only receive a return of its Capital Contributions where all indebtedness, liabilities and obligations of the Company have been paid or there remains property of the Company which the Manager has determined is sufficient to pay them.

**7.6 Withdrawal of Capital.** The Member shall not be entitled to withdraw any portion of its Capital Contribution without the prior written consent of the Manager. Any attempted withdrawals of capital in violation of the provisions of this Section shall, to the fullest extent permitted by law, be void ab initio, and the Member shall be fully liable to the Company for any and all damages, costs and losses incurred as a result thereof.

**7.7 Modifications.** The manner in which Capital Accounts are to be maintained pursuant to this Article is intended to comply with the requirements of Section 704(b) of the Code and the Regulations promulgated thereunder. If, in the opinion of the Manager, the manner in which Capital Accounts are to be maintained pursuant to this Agreement should be modified in order to comply with Section 704(b) of the Code and the Regulations promulgated thereunder, then the method in which Capital Accounts are maintained shall be so modified.

**ARTICLE VIII**  
**ALLOCATIONS AND DISTRIBUTIONS**

**8.1     Allocations.** Subject to the limitations as provided in this Article, in any Fiscal Year in which there is a Profit or Loss, such Profit or Loss, as the case may be, shall be allocated to the Member.

**8.2     Distributions; Offset.**

(a)     The Company shall make Distributions to the Member, from time to time, as provided in this Section 8.2. Notwithstanding any provision to the contrary contained in this Agreement, the Company shall not be required to make a Distribution to the Member on account of its interest in the Company if such Distribution would violate the Act or any other applicable law.

(b)     Unless prohibited by the terms of this Agreement or by operation of law, the Company shall make a Distribution, at least annually, to the Member in an amount which, at a minimum, is sufficient to permit the Member to pay any applicable income tax liabilities it may owe due to its income from the Company. Notwithstanding the foregoing, the Company shall be required to offset all amounts owing to the Company by the Member against any Distribution to be made to the Member.

(c)     The Company may make Distributions in such amounts and at such times as shall be determined by the Manager, which Distributions shall be made in accordance with the provisions of this Section 8.2 hereof.

**ARTICLE IX**  
**TAXES**

**9.1     Tax Returns.** Subject to the receipt of necessary financial information from any Person the Company has invested in, the Manager shall cause to be timely prepared and filed, and shall have the authority to make all tax elections in connection therewith, all necessary federal and state income tax returns for the Company. The Member shall cooperate in furnishing all information relating to the Company reasonably necessary with respect thereto.

**9.2     Tax Matters Partner; Partnership Representative.** The Manager shall be the “Partnership Representative” of the Company, within the meaning set forth in Section 6223 of the Code, except to the extent that the Manager does not qualify as a Partnership Representative for purposes of the Code, in which case the Manager shall make an alternative designation of a Partnership Representative. The Manager shall, in its sole discretion, determine whether to make on behalf of the Company any and all elections and shall have the right to take any and all actions that are available to be made or taken by the Manager, the Partnership Representative or the Company under Subchapter C of Chapter 63 of the Code. Each Member shall cooperate with the Manager and the Partnership Representative and provide such information or take such actions to the extent reasonably requested by the Manager or the Partnership Representative in connection with any such elections made by and related actions of the Manager or the

Partnership Representative, including filing amended US federal income tax returns and paying any tax due in accordance with Section 6225(c)(2) of the Code, as amended by Section 1101 of the Bipartisan Budget Act of 2015. To the extent any income tax underpayments, interest and/or penalties are assessed and collected at the Company level pursuant to Sections 6221 and 6225 of the Code, as amended by Section 1101 of the Bipartisan Budget Act of 2015, and to the extent such amounts are determined to be material in the reasonable discretion of the Manager, the economic burden of such amounts shall be apportioned by the Manager amongst the Members and former Members, to the extent they were Members during any portion of the reviewed year (as defined in Section 6225(d)(1) of the Code, as amended by Section 1101 of the Bipartisan Budget Act of 2015). To the extent that a portion of the amounts assessed and collected pursuant to Sections 6221 and 6225 of the Code, as amended by Section 1101 of the Bipartisan Budget Act of 2015, relates to a former Member, the Manager may require such former Member to indemnify the Company for such former Member's allocable portion of such tax liabilities. Each Member acknowledges that, notwithstanding any transfer, redemption or termination of all or any portion of its interest in the Company, it may remain liable for, hereby does to the fullest extent permitted by applicable law, indemnify and hold harmless the Company for, any tax liabilities (including any associated interest, penalties and claims) with respect to such Member's allocable share of income and gain of the Company for the Company's taxable years (or portions thereof) prior to such transfer, redemption or termination.

## **ARTICLE X**

### **WITHDRAWAL; DISSOLUTION**

#### **10.1 Withdrawal.**

(a) No Member may voluntarily withdraw from the Company. In the event this provision is held invalid or unenforceable by a court of competent jurisdiction, the Member agrees that the Distribution and/or return of Capital Contribution that a withdrawing Member is deemed to be entitled to shall be payable by the Company by delivery to a withdrawing Member or its personal representative of a promissory note providing for payments of principal and interest, at the Wall Street Journal's prime rate in effect from time to time, payable over a ten (10) year term, with no penalty for prepayment.

(b) Notwithstanding the foregoing provisions of this Section or anything else contained in this Agreement, no Member may withdraw as a Member in any manner which would result in the "termination" of the Company for federal income tax purposes under Section 708 of the Code and the Regulations promulgated thereunder, except in such proportions and at such times as would not result in such a "termination" of the Company for federal income tax purposes under Section 708 of the Code, unless the Manager approves such withdrawal.

#### **10.2 Dissolution.**

(a) The Company shall be dissolved and its affairs shall be wound up upon the first to occur of the following: (i) the termination of the legal existence of the last remaining Member of the Company or the occurrence of any other event which terminates the continued membership of the last remaining Member of the Company in the Company unless the business

of the Company is continued in a manner permitted by this Agreement or the Act; (ii) the entry of a decree of judicial dissolution under the Act; or (iii) the Manager determines that the purpose of the Company has been accomplished. Upon the occurrence of any event that causes the last remaining Member of the Company to cease to be a Member of the Company, to the fullest extent permitted by law, the personal representative of such Member is hereby authorized to, and shall, within ninety (90) days after the occurrence of the event that terminated the continued membership of such Member in the Company, agree in writing (x) to continue the Company and (y) to the admission of the personal representative or its nominee or designee, as the case may be, as a substitute member of the Company, effective as of the occurrence of the event that terminated the continued membership of the last remaining Member of the Company in the Company.

(b) Upon the occurrence of any event that causes the last remaining Member of the Company to cease to be a Member of the Company, to the fullest extent permitted by law, the personal representative of the Member is hereby authorized to, and shall, within ninety (90) days after the occurrence of the event that terminated the continued membership of the Member in the Company, agree in writing (i) to continue the Company; and (ii) to the admission of the personal representative or its nominee or designee, as the case may be, as a substitute Member of the Company, effective as of the occurrence of the event that terminated the continued membership of the last remaining Member of the Company in the Company.

(c) Notwithstanding any other provision of this Agreement, the Bankruptcy of the Member shall not cause the Member to cease to be a Member of the Company and upon the occurrence of such an event, the Company shall continue without dissolution.

(d) Notwithstanding any other provision of this Agreement, the Member waives any right it might have to agree in writing to dissolve the Company upon the Bankruptcy of the Member or the occurrence of an event that causes the Member to cease to be a Member of the Company.

(e) In the event of a dissolution, the Company shall conduct only such activities as are necessary to wind up its affairs (including the sale of the assets of the Company in an orderly manner), and the assets of the Company shall be applied in the manner, and in the order of priority, pursuant to the Act.

(f) The Company shall terminate when (i) all of the assets of the Company, after payment of or due provision for all debts, liabilities and obligations of the Company shall have been distributed to the Member in the manner provided for in this Agreement; and (ii) the Articles of Dissolution have been filed in the manner required by the Act.

**10.3 Nonrecourse to other Members.** Except as otherwise expressly required by the Act or applicable law, if, upon the dissolution of the Company, the assets of the Company remaining after the payment or discharge of the Company's debts and liabilities are insufficient to return any Capital Contributions to the Member, in whole or in part, the Member shall have no recourse against any Manager or the Company therefor.

## **ARTICLE XI**

### **MISCELLANEOUS**

**11.1 After Acquired Membership Interests.** Whenever the Member acquires any Membership Interests other than Membership Interests owned at the time of execution of this Agreement, such Membership Interests acquired after execution of this Agreement shall be subject to all of the terms and conditions of this Agreement.

**11.2 Additional Actions and Documents.** Each of the parties hereto hereby agrees to take or cause to be taken such further actions, to execute, deliver and file or cause to be executed, delivered and filed such further statements, assignments, agreements, proxies and other instruments, and to use reasonable best efforts to obtain such consents, as may be necessary or as may be reasonably requested in order to fully effectuate the purposes, terms and conditions of this Agreement.

**11.3 Notices.** All notices, requests, demands or other communications which may be or are required to be given, served or sent by any party to any other party pursuant to this Agreement shall be in writing and shall be hand-delivered or mailed by first class, registered or certified mail, return receipt requested, postage prepaid, or transmitted by facsimile transmission to the address of the Member as appears on the Company's books and records, as amended from time to time, and any notices to be given to the Company shall be sent in the same way to the Company's principal office. The Member may designate by notice in writing (with a copy to be sent to the Manager) a new address to which any notice, request, demand or other communication may thereafter be so given. Each notice, request, demand or other communication which shall be transmitted in the manner described above, shall be deemed sufficiently given, served, sent, received or delivered for all purposes at such time as it is delivered to the addressee (with the return receipt, the delivery receipt, the affidavit of messenger being deemed conclusive, but not exclusive, evidence of such delivery) or at such time as delivery is refused by the addressee upon presentation. In computing the number of days for purposes of this Agreement, all days shall be counted, including Saturdays, Sundays and holidays; provided, however, that if the final day of any time period falls on a Saturday, Sunday or holiday, then the final day shall be deemed to be the next day which is not a Saturday, Sunday or holiday.

**11.4 Severability.** If any part of any provision of this Agreement shall be held to be invalid or unenforceable under applicable law, such part shall be ineffective to the extent of such invalidity or unenforceability only, without in any way affecting the remaining parts of such provision or the remaining provisions of this Agreement.

**11.5 Waivers.** Neither the waiver by any of the parties hereto of a breach of or a default under any of the provisions of this Agreement, nor the failure of any of the parties, on one or more occasions, to enforce any of the provisions of this Agreement or to exercise any right or privilege hereunder, shall thereafter be construed as a waiver of any subsequent breach or default, or as a waiver of any such rights, privileges or provisions thereunder.

**11.6 Assignment.** Rights or obligations under this Agreement shall not be assignable by any party hereto without the prior written consent of the other parties hereto except to the extent otherwise expressly permitted or required by this Agreement.

**11.7 Limitation of Benefits.** It is the express intention of the parties hereto that no Person other than the parties hereto is or shall be entitled to rely on or bring any action to enforce any provision of this Agreement against any of the parties hereto, and the covenants, undertakings and agreements set forth in this Agreement shall be solely for the benefit of, and shall be enforceable only by, the parties hereto or their respective successors, personal representatives and permitted assigns.

**11.8 Entire Agreement.** This Agreement, together with the Schedules hereto, constitute the entire Agreement among the parties hereto with respect to the subject matter hereof and supersede each course of conduct previously pursued or acquiesced in, and each oral agreement and representation previously made, by any party with respect thereto, whether or not relied or acted upon.

**11.9 Headings.** Article, Section and subsection headings contained in this Agreement are inserted for convenience of reference only and shall not be deemed to be a part of this Agreement for any purpose, and shall not in any way define or affect the meaning, construction or scope of any of the provisions hereof.

**11.10 Binding Effect.** Subject to any provision hereof restricting assignment, this Agreement shall be binding upon and shall inure to the benefit of the parties hereto and their respective successors, permitted transferees, heirs, devisees, legatees, personal representatives and permitted assigns. The Member agrees that this Agreement is enforceable against the Member, in accordance with its terms.

**11.11 Governing Law.** This Agreement, the rights and obligations of the parties hereto, and any claims or disputes relating thereto, shall be governed by and construed in accordance with the laws of the State of New York without regard to principles of conflicts of law.

**11.12 Counterparts.** This Agreement may be executed in two or more counterparts, none of which need contain the signatures of all parties and each of which shall be deemed an original.

**11.13 Conflicts of Interest.**

(a) Notwithstanding any provision to the contrary at law or in equity, the Member or a Manager shall be entitled to enter into transactions that may be considered to be competitive with, or a business opportunity that may be beneficial to the Company, it being expressly understood that the Member or Manager may enter into transactions that are similar to the transactions into which the Company may enter.

(b) Notwithstanding any provision to the contrary at law or in equity, the Member or Manager does not violate any duty or obligation to the Company merely because the

Member's or Manager's conduct furthers the Member's or Manager's own interests. No transaction with the Company shall be voidable solely because the Member or Manager has a direct or indirect interest in the transaction if either the transaction is fair to the Company, therein, or the disinterested Manager or Members, knowing the material facts of the transaction and the Manager's or Member's interest therein, authorize, approve, or ratify the transaction.

**11.14 Permission, Consent, Approval or Judgment.** Whenever permission, consent or approval is required for any action as specified in this Agreement, or whenever a party's judgment is to be exercised, such permission, consent or approval shall not be unreasonably withheld or delayed by the parties and such judgment shall be exercised in good faith.

**11.15 Effectiveness.** This Agreement shall be effective as of the date first set forth above.

**[SIGNATURE PAGE FOLLOWS]**

**SCHEDULE A**

<u>MEMBER</u>	<u>INITIAL CAPITAL CONTRIBUTION</u>	<u>PERCENT MEMBERSHIP INTEREST</u>
Ciminelli Real Estate Ventures, LLC	\$1,000	100%

**IN WITNESS WHEREOF**, the undersigned have duly executed this Agreement, or have caused this Agreement to be duly executed on their behalf, as of the day and year first above written.

**THE COMPANY:**

201 ELLICOTT, LLC

By: Ciminelli Real Estate Corporation, its manager

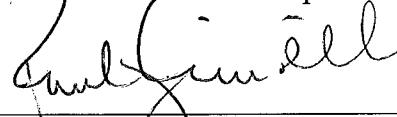
By: 

Name: Paul F. Ciminelli

Title: President

**MEMBER:**

CIMINELLI REAL ESTATE VENTURES, LLC

By: Ciminelli Real Estate Corporation, its manager

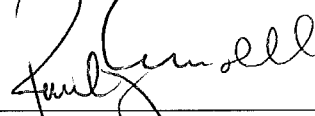
By: 

Name: Paul F. Ciminelli

Title: President

---

## ATTACHMENT B

### SITE ASSESSMENT / INVESTIGATION DOCUMENTS

---

Previous Environmental reports included separately on CD

---

## ATTACHMENT C

### METES AND BOUNDS DESCRIPTION

---

(Suggested Description)

2.477± Acres

Job No. 8828

ALL THAT TRACT OR PARCEL OF LAND situate in the City of Buffalo, County of Erie, State of New York, and being part of Outer Lots 110 and 111, bounded and described as follows:

BEGINNING AT the intersection of the south line of Clinton Street with the east line of Ellicott Street;

RUNNING THENCE: Southeasterly, along the south line of Clinton Street, a distance of 245.70 feet to a point, said point being 1.0 foot northwesterly measured along the south line of Clinton Street from the northwest corner of the first described parcel of an easement granted to National Fuel Gas Distribution Corporation by deed recorded in the Erie County Clerk's Office in Liber 9727 of Deeds at Page 385;

RUNNING THENCE: Southwesterly, parallel with the west line of Elm Oak Arterial (formerly Oak Street) and 1.0 foot westerly of the west line of said National Fuel Gas Distribution Corporation easement, a distance of 31.0 feet to a point;

RUNNING THENCE: Southeasterly, parallel with the south line of Clinton Street and 1.0 foot southerly of the south line of said National Fuel Gas Distribution Corporation easement, a distance of 56.0 feet to a point on the west line of Elm Oak Arterial;

RUNNING THENCE: Southwesterly, at an interior angle of 89°-56'-51" with the last described line and along the west line of Elm Oak Arterial, a distance of 332.44 feet to the northeast corner of lands conveyed to Niagara Frontier Transportation Authority by deed recorded in the Erie County Clerk's Office in Liber 8278 of Deeds at Page 531; said point being also on the north line of Former Eagle Street;

RUNNING THENCE: Northwesterly, at an interior angle of 90°-05'-02" with the last described line and along the north line of said Niagara Frontier Transportation Authority lands and the north line of former Eagle Street, a distance of 301.52 feet to a point on the east line of Ellicott Street;

RUNNING THENCE: Northeasterly, at an interior angle of 89°-56'-38" with the last described line and along the east line of Ellicott Street, a distance of 363.60 feet to the POINT OR PLACE OF

BEGINNING, containing 2.477 Acres, be the same, more or less.

SUBJECT to easements, rights of way and restrictions of record.

ALL THAT TRACT OR PARCEL OF LAND situate in the City of Buffalo, County of Erie, State of York, and being part of Outer Lots 110 and 111, bounded and described as follows: BEGINNING AT the intersection of the south line of Clinton Street with the east line of Elliott Street;

RUNNING THENCE: Southeasterly, along the south line of Clinton Street, a distance of 245.70 feet to a point, said point being 1.00 foot westerly of the northwest corner of the first lot of the subdivision; thence, generally southeasterly, along the line of said lot, a distance of 1.00 foot to the northeast corner of said lot, and along the north line of said lot, a distance of 332.44 feet to the northeast corner of lands conveyed to Niagara Frontier Transportation Authority by deed recorded in the Erie County Clerk's Office in Liber 9727 of Deeds at Page 385;

RUNNING THENCE: Southeasterly, parallel with the west line of Elm Oak Arterial (formerly Oak Street) and 1.00 foot westerly of the west line of said National Fuel Gas Distribution Corporation easement, a distance of 56.0 feet to a point on the west line of Elm Oak Arterial;

RUNNING THENCE: Southeasterly, parallel with the south line of Clinton Street with the last described line and along the west line of Elm Oak Arterial, a distance of 332.44 feet to the northeast corner of lands conveyed to Niagara Frontier Transportation Authority by deed recorded in the Erie County Clerk's Office in Liber 8278 of Deeds at Page 531; said point being also on the north line of said former Elm Oak Street;

RUNNING THENCE: Northeasterly, at an interior angle of 90°-05'-02" with the last described line and along the north line of said Niagara Frontier Transportation Authority lands and the north line of said former Elm Oak Street, a distance of 301.52 feet to a point on the east line of Elliott Street;

RUNNING THENCE: Northeasterly, at an interior angle of 89°-56'-38" with the last described line and along the east line of Elliott Street, a distance of 363.60 feet to the POINT OF BEGINNING, containing 2.477 acres, more or less.

SUBJECT to easements, rights of way and restrictions of record.

UE	UNDERGROUND ELECTRIC
UG	UNDERGROUND TELEPHONE
UC	UNDERGROUND COMMUNICATIONS
SS	SANITARY SEWER
ST	STORM SEWER
W	WATER
G	GAS
U	UNKNOWN UNDERGROUND UTILITY
X	FENCE
	GUIDERAIL
	TRAFFIC LIGHT
① L.P.	LIGHT POLE
② L.B.	LIGHT BASE ONLY
③ C.B.	CATCH BASIN
④ COMB. M.H.	COMBINATION MANHOLE
⑤ ST. M.H.	STORM MANHOLE
⑥ P.M.	PARKING METER
⑦ R.P.R.	PARKING RECEIVER
⑧ B.U.T.	PARKING BUTTON
⑨ G.P.	GUARD POST
⑩ C.O.	CLEANOUT
⑪ G.V.	GAS VALVE
⑫ W.V.	WATER VALVE
⑬ H.D.	HYDRANT
⑭ P.H.	TELEPHONE
⑮ T.M.H.	TELEPHONE MANHOLE
⑯ T.R.F. M.H.	TRAFFIC MANHOLE
⑰ L.I.G.H.T. M.H.	LIGHTING MANHOLE
⑱ E.L.C. M.H.	ELECTRIC MANHOLE
	SIGN
N.F.V.	NOT FIELD VERIFIED

- (1) TELEPHONE SERVICE----- VERIZON  
65 FRANKLIN STREET, 6th FLOOR  
BUFFALO, NY 14202-4074 (716) 840-8630
- (2) ELECTRIC SERVICE----- NATIONAL GRID  
144 KENSINGTON AVENUE  
BUFFALO, NY 14214-2799 (716) 831-7602
- (3) GAS SERVICE----- NATIONAL FUEL GAS CORPORATION  
6363 MAIN STREET  
AMHERST, NY 14221 (716) 857-7078
- (4) STORM SEWER SERVICE----- BUFFALO SEWER AUTHORITY  
65 NIAGARA SQUARE, ROOM 1038  
BUFFALO, NY 14202-3378 (716) 856-4664
- (5) WATER SERVICE----- CITY OF BUFFALO DIVISION OF WATER  
2 PORTER AVENUE  
BUFFALO, NY 14201 (716) 851-4747
- (6) SANITARY SEWER SERVICE----- BUFFALO SEWER AUTHORITY  
65 NIAGARA SQUARE, ROOM 1038  
BUFFALO, NY 14202-3378 (716) 856-4664
- (6) COMMUNICATIONS ----- LIGHTTOWER FIBER NETWORKS  
241 MAIN STREET  
BUFFALO, NY 14203 (585) 743-1772  
  
TIME WARNER CABLE  
1700 COMMERCE PARKWAY  
LANCASTER, NY 14086 (716) 686-4459  
  
MCI  
65 FRANKLIN STREET, 6th FLOOR  
BUFFALO, NY 14202-4074 (716) 845-9256

**LOCATION PLAN**  
NOT TO SCALE

- (1) BENCHMARK: NORTHEAST TURN ON LIGHT POLE LOCATED IN A PARKING LOT, 75'± WEST OF ELM OAK ARTERIAL AND 110'± SOUTH OF CLINTON STREET - ELEVATION 611.37 (NAVD 88)
- (2) UNDERGROUND UTILITY INFORMATION SHOWN WAS DERIVED FROM RECORD PLANS SUPPLIED BY THE RESPECTIVE UTILITY COMPANIES. DUE TO ANY CHANGES OR DISCREPANCIES AT THE SITE, THE PROPER UTILITY AUTHORITY SHOULD BE NOTIFIED.  
THE UNDERGROUND UTILITIES SHOWN HAVE BEEN LOCATED FROM FIELD SURVEY INFORMATION AND EXISTING DRAWINGS. THE SURVEYOR HAS NO GUARANTEE THAT THE UNDERGROUND UTILITIES SHOWN COMPRISE ALL SUCH UTILITIES IN THE AREA, EITHER IN SERVICE OR ABANDONED. THE SURVEYOR FURTHER DOES NOT WARRANT THAT THE LOCATION OF ANY UTILITIES SHOWN IS ACCURATE. THE SURVEYOR INDICATES ALTHOUGH HE DOES CERTIFY THAT THEY ARE LOCATED AS ACCURATELY AS POSSIBLE FROM INFORMATION AVAILABLE. THE SURVEYOR HAS NOT PHYSICALLY LOCATED THE UNDERGROUND UTILITIES.  
THE ADDITIONAL UTILITIES SHOWN WERE PERFORMED BY NEW YORK LEAK DETECTION UTILIZING A RO-8000 PIPE AND CABLE LOCATOR.
- (3) SBL: CITY OF BUFFALO TAX MAP 111.13-1-3
- (4) PREMISES IS ZONED - HO - DOWNTOWN OPPORTUNITY  
SETBACK REQUIREMENT  
HEIGHT - THE MINIMUM HEIGHT FROM CURB LEVEL FOR BUILDINGS SHALL BE TWO STORIES OR 24 FEET, WHICHEVER IS GREATER.  
STEBPACKS - BUILDING STEBPACKS SHALL BE ALLOWED AT THE MINIMUM FRONT YARD SETBACK OF 24Y THE CITY OF BUFFALO DEPARTMENT OF BUILDING HEIGHTS OF 50 FEET. THIS STEBPACK SHALL BE AT LEAST 10 FEET ON LOTS LESS THAN 110 FEET DEEP, ON LOTS GREATER THAN 110 FEET DEEP, A STEBPACK AT LEAST 15 FEET DEEP IS REQUIRED.  
FROM A YARD MINIMUM FRONT YARD SETBACKS ARE LIMITED. BUILDINGS SHALL BE BUILT TO THE FRONT LOT LINES FOR AT LEAST TWO STORIES OF 24 FEET OF BUILDING HEIGHT, WHICHEVER IS GREATER. FOR THE PORTION OF THE SURFACE OF THE LOT WHICH IS RECESSED TO COMPLY WITH THESE REGULATIONS IF A MAXIMUM OF 25% OF THE AREA OF THE BUILDING WALL IS RECESSED TO A MAXIMUM OF THREE FEET.  
SIDE YARD - NO SIDE YARDS SHALL BE PERMITTED IN THE DO DISTRICT.  
RECORDS PROVIDED BY THE CITY OF BUFFALO OFFICE OF STRATEGIC PLANNING (716) 851-4769 - INFORMATION OBTAINED BY THE SURVEYOR
- (5) PREMISES LOCATED IN ZONE X, COMMUNITY PANEL NO. 3602303 0020 D, EFFECTIVE DATE SEPTEMBER 26, 2008
- (6) REFERENCE MAP: SURVEY MAP PREPARED BY KHEOPS FIELD DATED MARCH 31, 2015, OFFICE DATED APRIL 10, 2015 AND IDENTIFIED AS JOB NO. 15N1Y059
- (7) REFERENCE MAP: SURVEY MAP PREPARED BY DEPARTMENT OF PUBLIC WORKS, DIVISION OF ENGINEERING, CITY SURVEY DIVISION DATED APRIL 1962 AND IDENTIFIED AS MAP NO. 15N1Y059

"STEWART TITLE INSURANCE COMPANY TITLE NO. 10-254366"  
DATED APRIL 30, 2015

(13) Agreement made between The City of Buffalo and National Fuel Gas Distribution Corporation dated December 13, 1984 and recorded June 23, 1987 in Liber 9727 of Deeds at page 385. Affects surveyed premises and is plotted hereon.

372 - STANDARD SPACES
5 - HANDICAP SPACES
<hr/>
377 - TOTAL SPACES

( IN FEET )

1 inch = 20 ft.

**McINTOSH & McINTOSH, P.C.**  
CONSULTING ENGINEERS, LAND SURVEYORS, PLANNERS  
429 PINE STREET, LOCKPORT, NEW YORK 14094  
PHONE 433-2535 PHONE 625-8360

JOB No. **8828**

SCALE: 1" = 20'

DATE: AUGUST 16, 2016

DESC.	
DATE	

NOTE: THIS SURVEY WAS PREPARED WITHOUT THE BENEFIT OF AN ABSTRACT OF TITLE AND IS SUBJECT TO ANY STATE OF FACTS THAT MAY BE REVEALED BY AN EXAMINATION OF SUCH.

NOTE: UNAUTHORIZED ALTERATION OR ADDITION TO SURVEY IS A VIOLATION OF SECTION 7209, P 2 OF THE NEW YORK STATE EDUCATION LAW.

© 2016 McIntosh & McIntosh, P.C.  
ALL RIGHTS RESERVED

RESURVEY	REVISION
	REVISED PARCEL SIZE MARCH 29, 2018

NOTE: UNAUTHORIZED ALTERATION OR ADDITION TO THIS SURVEY IS A VIOLATION OF SECTION 7209, PROVISION 2 OF THE NEW YORK STATE EDUCATION LAW.

---

## ATTACHMENT D

### PREVIOUS OWNER SUMMARY

---

**201 Ellicott Street**

201 Ellicott Street  
Buffalo, NY 14203

Inquiry Number: 4685205.5  
July 27, 2016

## The EDR-City Directory Abstract

## TABLE OF CONTENTS

### **SECTION**

**Executive Summary**

**Findings**

**City Directory Images**

***Thank you for your business.***

Please contact EDR at 1-800-352-0050  
with any questions or comments.

### **Disclaimer - Copyright and Trademark Notice**

This Report contains certain information obtained from a variety of public and other sources reasonably available to Environmental Data Resources, Inc. It cannot be concluded from this Report that coverage information for the target and surrounding properties does not exist from other sources. **NO WARRANTY EXPRESSED OR IMPLIED, IS MADE WHATSOEVER IN CONNECTION WITH THIS REPORT. ENVIRONMENTAL DATA RESOURCES, INC. SPECIFICALLY DISCLAIMS THE MAKING OF ANY SUCH WARRANTIES, INCLUDING WITHOUT LIMITATION, MERCHANTABILITY OR FITNESS FOR A PARTICULAR USE OR PURPOSE. ALL RISK IS ASSUMED BY THE USER. IN NO EVENT SHALL ENVIRONMENTAL DATA RESOURCES, INC. BE LIABLE TO ANYONE, WHETHER ARISING OUT OF ERRORS OR OMISSIONS, NEGLIGENCE, ACCIDENT OR ANY OTHER CAUSE, FOR ANY LOSS OR DAMAGE, INCLUDING, WITHOUT LIMITATION, SPECIAL, INCIDENTAL, CONSEQUENTIAL, OR EXEMPLARY DAMAGES. ANY LIABILITY ON THE PART OF ENVIRONMENTAL DATA RESOURCES, INC. IS STRICTLY LIMITED TO A REFUND OF THE AMOUNT PAID FOR THIS REPORT.** Purchaser accepts this Report "AS IS". Any analyses, estimates, ratings, environmental risk levels or risk codes provided in this Report are provided for illustrative purposes only, and are not intended to provide, nor should they be interpreted as providing any facts regarding, or prediction or forecast of, any environmental risk for any property. Only a Phase I Environmental Site Assessment performed by an environmental professional can provide information regarding the environmental risk for any property. Additionally, the information provided in this Report is not to be construed as legal advice.

Copyright 2016 by Environmental Data Resources, Inc. All rights reserved. Reproduction in any media or format, in whole or in part, of any report or map of Environmental Data Resources, Inc. or its affiliates is prohibited without prior written permission.

EDR and its logos (including Sanborn and Sanborn Map) are trademarks of Environmental Data Resources, Inc. or its affiliates. All other trademarks used herein are the property of their respective owners.

## EXECUTIVE SUMMARY

### DESCRIPTION

Environmental Data Resources, Inc.'s (EDR) City Directory Abstract is a screening tool designed to assist environmental professionals in evaluating potential liability on a target property resulting from past activities. EDR's City Directory Abstract includes a search and abstract of available city directory data. For each address, the directory lists the name of the corresponding occupant at five year intervals.

Business directories including city, cross reference and telephone directories were reviewed, if available, at approximately five year intervals for the years spanning 1925 through 2013. This report compiles information gathered in this review by geocoding the latitude and longitude of properties identified and gathering information about properties within 660 feet of the target property.

A summary of the information obtained is provided in the text of this report.

### RECORD SOURCES

EDR is licensed to reproduce certain City Directory works. Reproduction of City Directories without permission of the publisher may be a violation of copyright.

Data by

**infoUSA®**

Copyright©2008  
All Rights Reserved

### RESEARCH SUMMARY

The following research sources were consulted in the preparation of this report. An "X" indicates where information was identified in the source and provided in this report.

<u>Year</u>	<u>Source</u>	<u>TP</u>	<u>Adjoining</u>	<u>Text Abstract</u>	<u>Source Image</u>
2013	Cole Information Services	-	X	X	-
2008	Polk City Directories	-	X	X	X
2001	EQUIFAX Polk City Directory	-	X	X	X
1998	The Polk Company, City Directory Division	-	X	X	X
1996	R.L. Polk Company	-	-	-	-
1992	R. L. Polk Co., Publishers	X	X	X	X
1985	R. L. Polk Co., Publishers	X	X	X	X
1980	R. L. Polk Co., Publishers	X	X	X	X
1975	R. L. Polk Co.	-	X	X	X
1970	R.L. Polk Company, Inc., Publishers	X	X	X	X
1964	R. L. Polk Co., Inc., Publishers	X	X	X	X
1960	Polk-Clement Directory Co. Inc.,	X	X	X	X
1955	Polk-Clement Directory Co. Inc.,	X	X	X	X
1950	Polk-Clement Directory Co. Inc.,	X	X	X	X

## EXECUTIVE SUMMARY

<u><b>Year</b></u>	<u><b>Source</b></u>	<u><b>TP</b></u>	<u><b>Adjoining</b></u>	<u><b>Text Abstract</b></u>	<u><b>Source Image</b></u>
1946	Polk-Clement Directory Co. Inc.,	X	X	X	X
1940	Polk-Clement Directory Co. Inc.,	X	X	X	X
1935	Polk-Clement Directory Co. Inc.	X	X	X	X
1930	Polk-Clement Directory Co. Inc.,	X	X	X	X
1925	Polk-Clement Directory Co., Publishers	-	X	X	X

## FINDINGS

### TARGET PROPERTY INFORMATION

#### ADDRESS

201 Ellicott Street  
Buffalo, NY 14203

#### FINDINGS DETAIL

Target Property research detail.

#### ELLICOTT ST

##### **201 ELLICOTT ST**

<u>Year</u>	<u>Uses</u>	<u>Source</u>	
1992	Buffalo Civic Auto Ramps Inc No 7 parking lot	R. L. Polk Co., Publishers	Image pg. A23
1985	Buffalo Civic Auto Ramps Inc No parking lot	R. L. Polk Co., Publishers	Image pg. A27
		R. L. Polk Co., Publishers	Image pg. A27
1980	Buffalo Civic Auto Ramps Inc No parking lot	R. L. Polk Co., Publishers	Image pg. A32
		R. L. Polk Co., Publishers	Image pg. A32
1970	BUFFALO CIVIC AUTO RAMPS INC NO 7 PARKING LOT	R.L. Polk Company, Inc., Publishers	Image pg. A43
	FRANKLIN COWAN PAPER CO INC WHOL	R.L. Polk Company, Inc., Publishers	Image pg. A43
	LIBERTY NATIONAL BANK & TRUST CO PURCH DEPT	R.L. Polk Company, Inc., Publishers	Image pg. A43
	MANHARDT PRINTING INC	R.L. Polk Company, Inc., Publishers	Image pg. A43
	STORAGE	R.L. Polk Company, Inc., Publishers	Image pg. A43
	TURNER & PORTER INC PRNTRS	R.L. Polk Company, Inc., Publishers	Image pg. A43
1964	Under constr	R. L. Polk Co., Inc., Publishers	Image pg. A50
1960	Mikes Cafe restr	Polk-Clement Directory Co. Inc.,	Image pg. A58
1955	Mucciaccio Michl restr	Polk-Clement Directory Co. Inc.,	Image pg. A67
1950	Mucciaccio Michl restr	Polk-Clement Directory Co. Inc.,	Image pg. A77
1946	Rogers Jas restr	Polk-Clement Directory Co. Inc.,	Image pg. A84
1940	Jaggard Ernest restr	Polk-Clement Directory Co. Inc.,	Image pg. A91
1935	Mucciaccio Louis restr	Polk-Clement Directory Co. Inc.	Image pg. A104
1930	Taylor Dennis J soft drinks	Polk-Clement Directory Co. Inc.,	Image pg. A112

## FINDINGS

### ADJOINING PROPERTY DETAIL

The following Adjoining Property addresses were researched for this report. Detailed findings are provided for each address.

#### CLINTON

##### **71 CLINTON**

<u>Year</u>	<u>Uses</u>	<u>Source</u>	
1925	Flore Bertha C tchr So Pk H S r	Polk-Clement Directory Co., Publishers	Image pg. A127

##### **104 CLINTON**

<u>Year</u>	<u>Uses</u>	<u>Source</u>	
1925	WALTERS Trayton mach h	Polk-Clement Directory Co., Publishers	Image pg. A126

#### CLINTON H 305 SWAN ST

##### **79 CLINTON H 305 SWAN ST**

<u>Year</u>	<u>Uses</u>	<u>Source</u>	
1925	Gedid Chas barber	Polk-Clement Directory Co., Publishers	Image pg. A128

#### CLINTON ST

##### **14 CLINTON ST**

<u>Year</u>	<u>Uses</u>	<u>Source</u>	
1998	Ogric M	The Polk Company,City Directory Division	Image pg. A12
	Ogric Safet	The Polk Company,City Directory Division	Image pg. A12
	Dzenidzic M	The Polk Company,City Directory Division	Image pg. A12

##### **18 CLINTON ST**

<u>Year</u>	<u>Uses</u>	<u>Source</u>	
2008	B 99 CRACKLIN ROSE florists retail	Polk City Directories	Image pg. A1

##### **19 CLINTON ST**

<u>Year</u>	<u>Uses</u>	<u>Source</u>	
1925	FORD Jessie L tchr P S r	Polk-Clement Directory Co., Publishers	Image pg. A132
	John rl	Polk-Clement Directory Co., Publishers	Image pg. A132
	Madkins Albert lab r E	Polk-Clement Directory Co., Publishers	Image pg. A133

##### **20 CLINTON ST**

<u>Year</u>	<u>Uses</u>	<u>Source</u>	
1998	Nasal Marion M	The Polk Company,City Directory Division	Image pg. A12

## FINDINGS

### 24 CLINTON ST

<u>Year</u>	<u>Uses</u>	<u>Source</u>	
2001	Mc Dougall Alexander J	EQUIFAX Polk City Directory	Image pg. A6

### 28 CLINTON ST

<u>Year</u>	<u>Uses</u>	<u>Source</u>	
1998	Pytdak Mathw M B A	The Polk Company,City Directory Division	Image pg. A12

### 34 CLINTON ST

<u>Year</u>	<u>Uses</u>	<u>Source</u>	
1998	Przybyszewski George A E	The Polk Company,City Directory Division	Image pg. A12

### 38 CLINTON ST

<u>Year</u>	<u>Uses</u>	<u>Source</u>	
1998	Olejniak Henry J	The Polk Company,City Directory Division	Image pg. A12

### 41 CLINTON ST

<u>Year</u>	<u>Uses</u>	<u>Source</u>	
1925	Tera Rudolph pntr M J Powsner Co r	Polk-Clement Directory Co., Publishers	Image pg. A134

### 44 CLINTON ST

<u>Year</u>	<u>Uses</u>	<u>Source</u>	
1925	h	Polk-Clement Directory Co., Publishers	Image pg. A135
	Albright Chas J auto pntr	Polk-Clement Directory Co., Publishers	Image pg. A135

### 48 CLINTON ST

<u>Year</u>	<u>Uses</u>	<u>Source</u>	
1998	Staniszewski Mary C	The Polk Company,City Directory Division	Image pg. A12

### 49 CLINTON ST

<u>Year</u>	<u>Uses</u>	<u>Source</u>	
2001	Baroudi Louis P	EQUIFAX Polk City Directory	Image pg. A6

### 50 CLINTON ST

<u>Year</u>	<u>Uses</u>	<u>Source</u>	
1955	Blue Bus Terminal	Polk-Clement Directory Co. Inc.,	Image pg. A68
	Western N Y Mtr Lines Inc	Polk-Clement Directory Co. Inc.,	Image pg. A68
	Blue Bus Lines	Polk-Clement Directory Co. Inc.,	Image pg. A68
	Martinez Marion restr	Polk-Clement Directory Co. Inc.,	Image pg. A68
1950	Blue Bus Terminal	Polk-Clement Directory Co. Inc.,	Image pg. A78
	Buffalo Transit Lines	Polk-Clement Directory Co. Inc.,	Image pg. A78
	West Ridge Greyhound System	Polk-Clement Directory Co. Inc.,	Image pg. A78

## FINDINGS

<u>Year</u>	<u>Uses</u>	<u>Source</u>	
1950	Edwards Motor Coach	Polk-Clement Directory Co. Inc.,	Image pg. A78
	Blue Bus Lines	Polk-Clement Directory Co. Inc.,	Image pg. A78
	Genesee Bus Lines	Polk-Clement Directory Co. Inc.,	Image pg. A78
	Palmer Margt A Mrs restr	Polk-Clement Directory Co. Inc.,	Image pg. A78
1946	Blue Bus Terminal	Polk-Clement Directory Co. Inc.,	Image pg. A85
	Buffalo Bus Depot	Polk-Clement Directory Co. Inc.,	Image pg. A85
	Hamburg Railway	Polk-Clement Directory Co. Inc.,	Image pg. A85
	Coach Lines	Polk-Clement Directory Co. Inc.,	Image pg. A85
	Blue Bus Lines	Polk-Clement Directory Co. Inc.,	Image pg. A85
	Buffalo Erie Coach Co	Polk-Clement Directory Co. Inc.,	Image pg. A85
	Genesee Bus Lines	Polk-Clement Directory Co. Inc.,	Image pg. A85
	Westridge Transportation Co	Polk-Clement Directory Co. Inc.,	Image pg. A85
	Edwards Motor Transit	Polk-Clement Directory Co. Inc.,	Image pg. A85
	Palamio Margt Mrs restr	Polk-Clement Directory Co. Inc.,	Image pg. A85
1940	Buffalo Public Library newspaper room	Polk-Clement Directory Co. Inc.,	Image pg. A92
	Buffalo Bus Depot	Polk-Clement Directory Co. Inc.,	Image pg. A92
	Hamburg Railway Coach Lines	Polk-Clement Directory Co. Inc.,	Image pg. A92
	Blue Bus Lines	Polk-Clement Directory Co. Inc.,	Image pg. A92
	Buffalo Erie Coach Co	Polk-Clement Directory Co. Inc.,	Image pg. A92
	Westridge Transportation Co	Polk-Clement Directory Co. Inc.,	Image pg. A92
	Edwards Motor Transit	Polk-Clement Directory Co. Inc.,	Image pg. A92
	Palamio Geo restr	Polk-Clement Directory Co. Inc.,	Image pg. A92
	Buffalo Public Library newspaper room	Polk-Clement Directory Co. Inc.	Image pg. A105
	Buffalo Bus Depot	Polk-Clement Directory Co. Inc.	Image pg. A105
1935	Hamburg Railway Co br	Polk-Clement Directory Co. Inc.	Image pg. A105
	Hoehn May M lunch	Polk-Clement Directory Co. Inc.	Image pg. A105
	Buffalo & Erie Ry Co	Polk-Clement Directory Co. Inc.,	Image pg. A113
	Grail Step cigars	Polk-Clement Directory Co. Inc.,	Image pg. A113
1930	Blue Bus Lines	Polk-Clement Directory Co. Inc.,	Image pg. A113
	Buff Valley Bus Lines	Polk-Clement Directory Co. Inc.,	Image pg. A113
	Buff Public Library	Polk-Clement Directory Co. Inc.,	Image pg. A113
	Buffalo & Erie Coach Corp	Polk-Clement Directory Co. Inc.,	Image pg. A113
	Western New York Motor	Polk-Clement Directory Co. Inc.,	Image pg. A113
	Lines	Polk-Clement Directory Co. Inc.,	Image pg. A113
	BUFFALO & Lackawanna Traction Co	Polk-Clement Directory Co., Publishers	Image pg. A136
1925	Raymond C Lenahan geni mgr		

## FINDINGS

### 62 CLINTON ST

<u>Year</u>	<u>Uses</u>	<u>Source</u>	
1925	Meidenbauer John mldr r UQ	Polk-Clement Directory Co., Publishers	Image pg. A137

### 63 CLINTON ST

<u>Year</u>	<u>Uses</u>	<u>Source</u>	
1950	DeGeorge Lawrence florists	Polk-Clement Directory Co. Inc.,	Image pg. A78
1946	Vacant	Polk-Clement Directory Co. Inc.,	Image pg. A85
1940	Jablonski Thos locksmith	Polk-Clement Directory Co. Inc.,	Image pg. A92
	Terminal Coffee Shop	Polk-Clement Directory Co. Inc.,	Image pg. A92
1935	Mele Fred restr	Polk-Clement Directory Co. Inc.	Image pg. A105
1930	Vacant	Polk-Clement Directory Co. Inc.,	Image pg. A113
1925	Alexander Andrew restr	Polk-Clement Directory Co., Publishers	Image pg. A138

### 65 CLINTON ST

<u>Year</u>	<u>Uses</u>	<u>Source</u>	
1935	Vacant	Polk-Clement Directory Co. Inc.	Image pg. A105
1930	Supply store room	Polk-Clement Directory Co. Inc.,	Image pg. A113
	Standard Barber & Beauty	Polk-Clement Directory Co. Inc.,	Image pg. A113
1925	Dimaio Frank Battaglia Nicholas Dimaio barbers	Polk-Clement Directory Co., Publishers	Image pg. A139

### 67 CLINTON ST

<u>Year</u>	<u>Uses</u>	<u>Source</u>	
1960	Dodman J H Co Inc whol meats	Polk-Clement Directory Co. Inc.,	Image pg. A59
1955	Dodman J H Co Inc whol meats	Polk-Clement Directory Co. Inc.,	Image pg. A68
1950	Dodman J H Co Inc whol meats	Polk-Clement Directory Co. Inc.,	Image pg. A78
1946	Dodman Ricketts Inc whol meats	Polk-Clement Directory Co. Inc.,	Image pg. A85
1940	Danahy E T Co whol meats	Polk-Clement Directory Co. Inc.,	Image pg. A92
1935	Danahy E T Co whol meats	Polk-Clement Directory Co. Inc.	Image pg. A105
1930	Disher Paper Corp	Polk-Clement Directory Co. Inc.,	Image pg. A113
1925	Disher Paper Co Jas F Dished pres	Polk-Clement Directory Co., Publishers	Image pg. A140

### 69 CLINTON ST

<u>Year</u>	<u>Uses</u>	<u>Source</u>	
1955	Churchill Mailways Inc letter shop	Polk-Clement Directory Co. Inc.,	Image pg. A68
	Dodman J H Co Inc whol meats	Polk-Clement Directory Co. Inc.,	Image pg. A68
1950	Hildebrand Jos A	Polk-Clement Directory Co. Inc.,	Image pg. A78
	Churchill Mailways Inc letter shop	Polk-Clement Directory Co. Inc.,	Image pg. A78
	Dodman J H Co Inc whol meats	Polk-Clement Directory Co. Inc.,	Image pg. A78
1946	Dodman Ricketts Inc whol meats	Polk-Clement Directory Co. Inc.,	Image pg. A85

## FINDINGS

<u>Year</u>	<u>Uses</u>	<u>Source</u>	
1946	Churchill Mailways Inc letter shop	Polk-Clement Directory Co. Inc.,	Image pg. A85
1940	Churchill Mailways Inc letter shop	Polk-Clement Directory Co. Inc.,	Image pg. A92
	Danahy E T Co whol meats	Polk-Clement Directory Co. Inc.,	Image pg. A92
1935	Danahy E T Co whol meats	Polk-Clement Directory Co. Inc.	Image pg. A105
1930	Vacant	Polk-Clement Directory Co. Inc.,	Image pg. A113
1925	Laubs Geo C Sons Geo C Laub tanners 1051	Polk-Clement Directory Co., Publishers	Image pg. A141

### 71 CLINTON ST

<u>Year</u>	<u>Uses</u>	<u>Source</u>	
1960	Malmar Photo Service	Polk-Clement Directory Co. Inc.,	Image pg. A59
	Churchill Mailways Inc letter shop	Polk-Clement Directory Co. Inc.,	Image pg. A59
	Dodman J H Co Inc whol meats	Polk-Clement Directory Co. Inc.,	Image pg. A59
1955	Flore Eug	Polk-Clement Directory Co. Inc.,	Image pg. A68
	Flores Restr	Polk-Clement Directory Co. Inc.,	Image pg. A68
1950	Flore Arth	Polk-Clement Directory Co. Inc.,	Image pg. A78
	Flores Restr	Polk-Clement Directory Co. Inc.,	Image pg. A78
1946	Flore Arth	Polk-Clement Directory Co. Inc.,	Image pg. A85
	Flores Restr	Polk-Clement Directory Co. Inc.,	Image pg. A85
1940	Flore Arth	Polk-Clement Directory Co. Inc.,	Image pg. A92
	Flores Restr	Polk-Clement Directory Co. Inc.,	Image pg. A92
1935	Flores Restr	Polk-Clement Directory Co. Inc.	Image pg. A105
1930	PFlore Bros restr	Polk-Clement Directory Co. Inc.,	Image pg. A113
1925	Geo J Flore Bros r	Polk-Clement Directory Co., Publishers	Image pg. A142
	Flore Bertha C tchr So Pk H S r	Polk-Clement Directory Co., Publishers	Image pg. A142
	t Eug S Flore Bros r	Polk-Clement Directory Co., Publishers	Image pg. A142
	Flore Bertha C tchr So Pk H S r	Polk-Clement Directory Co., Publishers	Image pg. A142
	Flore Bertha C tchr So Pk H S r	Polk-Clement Directory Co., Publishers	Image pg. A142
	Arth J Flore Bros r	Polk-Clement Directory Co., Publishers	Image pg. A142
	Flore Albert r	Polk-Clement Directory Co., Publishers	Image pg. A142

### 73 CLINTON ST

<u>Year</u>	<u>Uses</u>	<u>Source</u>	
1946	Flore Bertha C	Polk-Clement Directory Co. Inc.,	Image pg. A85
1940	Vacant	Polk-Clement Directory Co. Inc.,	Image pg. A92
1935	Flore Geo J	Polk-Clement Directory Co. Inc.	Image pg. A105
1930	Flore Bertha C	Polk-Clement Directory Co. Inc.,	Image pg. A113
1925	ANDERSON Wm lab r	Polk-Clement Directory Co., Publishers	Image pg. A143

## FINDINGS

### 75 CLINTON ST

<u>Year</u>	<u>Uses</u>	<u>Source</u>	
1960	Western Union Telegraph Co mtce dept	Polk-Clement Directory Co. Inc.,	Image pg. A59
1955	Western Union Telegraph Co mtce dept	Polk-Clement Directory Co. Inc.,	Image pg. A68
1950	Western Union Telegraph Co mtce dept	Polk-Clement Directory Co. Inc.,	Image pg. A78
1946	Western Union Telegraph Co mtce dept	Polk-Clement Directory Co. Inc.,	Image pg. A85
1940	Clinton Garage	Polk-Clement Directory Co. Inc.,	Image pg. A92
	Natl Maritime Union	Polk-Clement Directory Co. Inc.,	Image pg. A92
1935	Clinton Garage	Polk-Clement Directory Co. Inc.	Image pg. A105
1930	Clinton Garage	Polk-Clement Directory Co. Inc.,	Image pg. A113

### 78 CLINTON ST

<u>Year</u>	<u>Uses</u>	<u>Source</u>	
1946	DeAngelis Mario auto park	Polk-Clement Directory Co. Inc.,	Image pg. A85
1940	Langheier Frank G auto parking	Polk-Clement Directory Co. Inc.,	Image pg. A92
1935	Lafayette Garae	Polk-Clement Directory Co. Inc.	Image pg. A105
1930	78 80 Lafayette Garage	Polk-Clement Directory Co. Inc.,	Image pg. A113

### 79 CLINTON ST

<u>Year</u>	<u>Uses</u>	<u>Source</u>	
1960	Western Union Telegraph Co mtce dept	Polk-Clement Directory Co. Inc.,	Image pg. A59
1955	Western Union Telegraph Co mtce dept	Polk-Clement Directory Co. Inc.,	Image pg. A68
1950	Western Union Telegraph Co mtce dept	Polk-Clement Directory Co. Inc.,	Image pg. A78
1946	Western Union Telegraph Co mtce dept	Polk-Clement Directory Co. Inc.,	Image pg. A85
1940	City Messenger Service	Polk-Clement Directory Co. Inc.,	Image pg. A92
1935	Harts Parcel Delivery	Polk-Clement Directory Co. Inc.	Image pg. A105
1930	City Messenger & Taxi Service	Polk-Clement Directory Co. Inc., Polk-Clement Directory Co. Inc.,	Image pg. A113 Image pg. A113

### 80 CLINTON ST

<u>Year</u>	<u>Uses</u>	<u>Source</u>	
1930	78 80 Lafayette Garage	Polk-Clement Directory Co. Inc.,	Image pg. A113

### 82 CLINTON ST

<u>Year</u>	<u>Uses</u>	<u>Source</u>	
1946	DeAngelis Mario auto park	Polk-Clement Directory Co. Inc.,	Image pg. A85
1935	Vacant	Polk-Clement Directory Co. Inc.	Image pg. A105
1930	Jowdy Bros cigars	Polk-Clement Directory Co. Inc.,	Image pg. A113

## FINDINGS

### 84 CLINTON ST

<u>Year</u>	<u>Uses</u>	<u>Source</u>	
1960	Vacant	Polk-Clement Directory Co. Inc.,	Image pg. A59
1955	Candle Light Cafe	Polk-Clement Directory Co. Inc.,	Image pg. A68
	Winnie Ike	Polk-Clement Directory Co. Inc.,	Image pg. A68
1950	Tahir Tefik restr	Polk-Clement Directory Co. Inc.,	Image pg. A78
1946	Louis John M restr	Polk-Clement Directory Co. Inc.,	Image pg. A85
	Louis Nazime Mrs	Polk-Clement Directory Co. Inc.,	Image pg. A85
1940	Louis John M restr	Polk-Clement Directory Co. Inc.,	Image pg. A92
	Louis Nazene Mrs furn rms	Polk-Clement Directory Co. Inc.,	Image pg. A92
1935	Modern Linen Supply Co Inc	Polk-Clement Directory Co. Inc.	Image pg. A105
	Lewis John	Polk-Clement Directory Co. Inc.	Image pg. A105
1930	Vacant	Polk-Clement Directory Co. Inc.,	Image pg. A113

### 86 CLINTON ST

<u>Year</u>	<u>Uses</u>	<u>Source</u>	
1950	Grieve Arth J filling sta	Polk-Clement Directory Co. Inc.,	Image pg. A78
1946	Grieve Arth J fill sta	Polk-Clement Directory Co. Inc.,	Image pg. A85
1930	Vacant	Polk-Clement Directory Co. Inc.,	Image pg. A113

### 88 CLINTON ST

<u>Year</u>	<u>Uses</u>	<u>Source</u>	
1950	Grieve Arth J filling sta	Polk-Clement Directory Co. Inc.,	Image pg. A78
1946	Grieve Arth J fill sta	Polk-Clement Directory Co. Inc.,	Image pg. A85
1940	Mergenhagen Bros filling sta	Polk-Clement Directory Co. Inc.,	Image pg. A92
1935	Mergenhagen Bros filling sta	Polk-Clement Directory Co. Inc.	Image pg. A105
1930	Mergenhagen Jos V restr	Polk-Clement Directory Co. Inc.,	Image pg. A113

### 96 CLINTON ST

<u>Year</u>	<u>Uses</u>	<u>Source</u>	
1970	WAGNER TOY CO	R.L. Polk Company, Inc., Publishers	Image pg. A44
1964	Wagner Toy C	R. L. Polk Co., Inc., Publishers	Image pg. A51
1960	Wagner Toy Co	Polk-Clement Directory Co. Inc.,	Image pg. A59
1955	Wagner Prize & Novelty Co whol	Polk-Clement Directory Co. Inc.,	Image pg. A68
1950	Wagner Prize & Novelty Co whol	Polk-Clement Directory Co. Inc.,	Image pg. A78
1946	Wagner Prize & Novelty Co whol	Polk-Clement Directory Co. Inc.,	Image pg. A85
1940	Wagner Prize & Novelty Co whol	Polk-Clement Directory Co. Inc.,	Image pg. A92
1930	Van Hoesen F P Co whol	Polk-Clement Directory Co. Inc.,	Image pg. A113
	wall paper	Polk-Clement Directory Co. Inc.,	Image pg. A113

## FINDINGS

### 98 CLINTON ST

<u>Year</u>	<u>Uses</u>	<u>Source</u>	
1940	Vacant	Polk-Clement Directory Co. Inc.,	Image pg. A92
1935	Hilmi Ibrahim auto parking	Polk-Clement Directory Co. Inc.	Image pg. A105
1930	Vacant	Polk-Clement Directory Co. Inc.,	Image pg. A113

### 99 CLINTON ST

<u>Year</u>	<u>Uses</u>	<u>Source</u>	
1940	Vacant	Polk-Clement Directory Co. Inc.,	Image pg. A92
1935	Vacant	Polk-Clement Directory Co. Inc.	Image pg. A105
	Vacant	Polk-Clement Directory Co. Inc.	Image pg. A105
1930	Vacant	Polk-Clement Directory Co. Inc.,	Image pg. A113
1925	Jimon Gust elk Jess Jimon r	Polk-Clement Directory Co., Publishers	Image pg. A144
	Mokaricas Geo Mokaricas & Bangou r 405	Polk-Clement Directory Co., Publishers	Image pg. A145
	& Bangou Geo Mokaricas John Bangou gros	Polk-Clement Directory Co., Publishers	Image pg. A145

### 100 CLINTON ST

<u>Year</u>	<u>Uses</u>	<u>Source</u>	
1946	Hett Melvin auto park	Polk-Clement Directory Co. Inc.,	Image pg. A85

### 101 CLINTON ST

<u>Year</u>	<u>Uses</u>	<u>Source</u>	
1950	Taylor H D Co shops	Polk-Clement Directory Co. Inc.,	Image pg. A78
1946	Taylor H D Co whse	Polk-Clement Directory Co. Inc.,	Image pg. A85
1940	Morris Marvin garage	Polk-Clement Directory Co. Inc.,	Image pg. A92
1935	Dickerson Wm auto storage	Polk-Clement Directory Co. Inc.	Image pg. A105

### 102 CLINTON ST

<u>Year</u>	<u>Uses</u>	<u>Source</u>	
1970	WAGNER TOY CO WHSF	R.L. Polk Company, Inc., Publishers	Image pg. A44
1964	Vacant	R. L. Polk Co., Inc., Publishers	Image pg. A51
1960	Slade Chas F Co Inc extract mfrs	Polk-Clement Directory Co. Inc.,	Image pg. A59
1955	Slade Chas F Co extracts mfrs	Polk-Clement Directory Co. Inc.,	Image pg. A68
1950	Slade Chas F Co Inc chemists	Polk-Clement Directory Co. Inc.,	Image pg. A78
1946	Slade Chas F Co Inc chemists	Polk-Clement Directory Co. Inc.,	Image pg. A85
1940	Slade Chas F Co Inc chemists	Polk-Clement Directory Co. Inc.,	Image pg. A92
1935	Slade Chas F Co chemists	Polk-Clement Directory Co. Inc.	Image pg. A105
1930	Slade Chas F Co chemists	Polk-Clement Directory Co. Inc.,	Image pg. A113

## FINDINGS

### 103 CLINTON ST

<u>Year</u>	<u>Uses</u>	<u>Source</u>	
1946	Taylor H D Co whse	Polk-Clement Directory Co. Inc.,	Image pg. A85
1940	Morris Marvin garage	Polk-Clement Directory Co. Inc.,	Image pg. A92
1935	Dickerson Wm auto storage	Polk-Clement Directory Co. Inc.	Image pg. A105
1930	103 11 Elm Vocational Sch An	Polk-Clement Directory Co. Inc.,	Image pg. A113

### 104 CLINTON ST

<u>Year</u>	<u>Uses</u>	<u>Source</u>	
1970	VACANT	R.L. Polk Company, Inc., Publishers	Image pg. A44
1964	Jackson Saml furn rms	R. L. Polk Co., Inc., Publishers	Image pg. A51
1960	Jackson Saml furn rms	Polk-Clement Directory Co. Inc.,	Image pg. A59
1955	Dixon Jas	Polk-Clement Directory Co. Inc.,	Image pg. A68
	Mitchell Harry	Polk-Clement Directory Co. Inc.,	Image pg. A68
1950	American Rescue Workers Inc	Polk-Clement Directory Co. Inc.,	Image pg. A78
1946	American Rescue Workers Inc	Polk-Clement Directory Co. Inc.,	Image pg. A85
1940	Rey Philip	Polk-Clement Directory Co. Inc.,	Image pg. A92
1935	Jones Georgiana Mrs Rev	Polk-Clement Directory Co. Inc.	Image pg. A105
	Jones Memorial Emergency Home	Polk-Clement Directory Co. Inc.	Image pg. A105
1930	Theodore Frank	Polk-Clement Directory Co. Inc.,	Image pg. A113
1925	BAUER Edw concretewkr r	Polk-Clement Directory Co., Publishers	Image pg. A129
	Brown Alf chauff r	Polk-Clement Directory Co., Publishers	Image pg. A130
	WALTERS Trayton mach h	Polk-Clement Directory Co., Publishers	Image pg. A131
	Wm W h	Polk-Clement Directory Co., Publishers	Image pg. A131

### DIVISION ST N

#### 12 DIVISION ST N

<u>Year</u>	<u>Uses</u>	<u>Source</u>	
1930	Mc Dougal Harold I	Polk-Clement Directory Co. Inc.,	Image pg. A114

#### 15 DIVISION ST N

<u>Year</u>	<u>Uses</u>	<u>Source</u>	
1930	Setons Clothing Co	Polk-Clement Directory Co. Inc.,	Image pg. A114

#### 16 DIVISION ST N

<u>Year</u>	<u>Uses</u>	<u>Source</u>	
1930	Murrett Thos M shoes	Polk-Clement Directory Co. Inc.,	Image pg. A114

## FINDINGS

### 17 DIVISION ST N

<u>Year</u>	<u>Uses</u>	<u>Source</u>	
1930	Cap Dello Giovanni shoe shine	Polk-Clement Directory Co. Inc.,	Image pg. A114

### 19 DIVISION ST N

<u>Year</u>	<u>Uses</u>	<u>Source</u>	
1930	Cofrancesco Anthony fruits	Polk-Clement Directory Co. Inc.,	Image pg. A114

### 20 DIVISION ST N

<u>Year</u>	<u>Uses</u>	<u>Source</u>	
1930	Marine Trust Co trav de Dt	Polk-Clement Directory Co. Inc.,	Image pg. A114

### 22 DIVISION ST N

<u>Year</u>	<u>Uses</u>	<u>Source</u>	
1930	Vacant	Polk-Clement Directory Co. Inc.,	Image pg. A114

### 25 DIVISION ST N

<u>Year</u>	<u>Uses</u>	<u>Source</u>	
1930	Bagarozzo Felix shoe shiner	Polk-Clement Directory Co. Inc.,	Image pg. A114

### 27 DIVISION ST N

<u>Year</u>	<u>Uses</u>	<u>Source</u>	
1930	Pendergast Martin soft drinks	Polk-Clement Directory Co. Inc.,	Image pg. A114

### 29 DIVISION ST N

<u>Year</u>	<u>Uses</u>	<u>Source</u>	
1930	Diamond Theo restr	Polk-Clement Directory Co. Inc.,	Image pg. A114
	Marks Lunch	Polk-Clement Directory Co. Inc.,	Image pg. A114

### 33 DIVISION ST N

<u>Year</u>	<u>Uses</u>	<u>Source</u>	
1930	Ruggieri Nicholas barber	Polk-Clement Directory Co. Inc.,	Image pg. A114

### 35 DIVISION ST N

<u>Year</u>	<u>Uses</u>	<u>Source</u>	
1930	Commercial Building	Polk-Clement Directory Co. Inc.,	Image pg. A114
	th fl Vacant	Polk-Clement Directory Co. Inc.,	Image pg. A114
	Finnegan Chas A office	Polk-Clement Directory Co. Inc.,	Image pg. A114
	Granelli Saml tailor	Polk-Clement Directory Co. Inc.,	Image pg. A114
	Guenther J M Printing Co	Polk-Clement Directory Co. Inc.,	Image pg. A114
	1/2 Vacant	Polk-Clement Directory Co. Inc.,	Image pg. A114
	Street continued	Polk-Clement Directory Co. Inc.,	Image pg. A114

## FINDINGS

<u>Year</u>	<u>Uses</u>	<u>Source</u>	
1930	d fl Atlas Sign Co	Polk-Clement Directory Co. Inc.,	Image pg. A114
	Graf & Vetter engm	Polk-Clement Directory Co. Inc.,	Image pg. A114
	d fl Goldstein Morry tailor	Polk-Clement Directory Co. Inc.,	Image pg. A114
	I A Civic Liberty Club	Polk-Clement Directory Co. Inc.,	Image pg. A114

### 37 DIVISION ST N

<u>Year</u>	<u>Uses</u>	<u>Source</u>	
1930	Vacant	Polk-Clement Directory Co. Inc.,	Image pg. A114

### 39 DIVISION ST N

<u>Year</u>	<u>Uses</u>	<u>Source</u>	
1930	Superior Typesetting Co	Polk-Clement Directory Co. Inc.,	Image pg. A114

### 42 DIVISION ST N

<u>Year</u>	<u>Uses</u>	<u>Source</u>	
1930	Vacant	Polk-Clement Directory Co. Inc.,	Image pg. A114

### 44 DIVISION ST N

<u>Year</u>	<u>Uses</u>	<u>Source</u>	
1930	Brooks M B Inc paints	Polk-Clement Directory Co. Inc.,	Image pg. A114

### 45 DIVISION ST N

<u>Year</u>	<u>Uses</u>	<u>Source</u>	
1930	Gowdy Mfg Co printing machs	Polk-Clement Directory Co. Inc.,	Image pg. A114
	May Geo A printer	Polk-Clement Directory Co. Inc.,	Image pg. A114
	d fl Russell Printing Co	Polk-Clement Directory Co. Inc.,	Image pg. A114
	Western Newspaper Union	Polk-Clement Directory Co. Inc.,	Image pg. A114
	d fl Eaton Dixon Printing Co	Polk-Clement Directory Co. Inc.,	Image pg. A114
	Faultless Pants Co	Polk-Clement Directory Co. Inc.,	Image pg. A114
	Kenworthy Printing Co Inc	Polk-Clement Directory Co. Inc.,	Image pg. A114
	Shaw Jas E Inc printers	Polk-Clement Directory Co. Inc.,	Image pg. A114
	th fl Buffalo Stereo Dtican Entertainers	Polk-Clement Directory Co. Inc.,	Image pg. A114
	Cheltenham Press	Polk-Clement Directory Co. Inc.,	Image pg. A114
	International Fumigators Reg	Polk-Clement Directory Co. Inc.,	Image pg. A114
	National Automatic Press	Polk-Clement Directory Co. Inc.,	Image pg. A114
	Thompson B Press printers	Polk-Clement Directory Co. Inc.,	Image pg. A114
	U S Physicians Exch	Polk-Clement Directory Co. Inc.,	Image pg. A114
	Kunkel Press	Polk-Clement Directory Co. Inc.,	Image pg. A114
	th fl Brock Claude C printer	Polk-Clement Directory Co. Inc.,	Image pg. A114
	Calson Edw J Dublr	Polk-Clement Directory Co. Inc.,	Image pg. A114

## FINDINGS

<u>Year</u>	<u>Uses</u>	<u>Source</u>	
1930	Riverside Herald	Polk-Clement Directory Co. Inc.,	Image pg. A114
	Buffalo Table Pad Co	Polk-Clement Directory Co. Inc.,	Image pg. A114
	Weinheimer Jacob paper ruler	Polk-Clement Directory Co. Inc.,	Image pg. A114
	th fl Barth WVm F bkbndr	Polk-Clement Directory Co. Inc.,	Image pg. A114
	Comstra & De Bruyne bkbndrs	Polk-Clement Directory Co. Inc.,	Image pg. A114
	Graesser Arth M paper ruler	Polk-Clement Directory Co. Inc.,	Image pg. A114
	Hopmans & Connelly grinders	Polk-Clement Directory Co. Inc.,	Image pg. A114
	Hopmans J & Son Inc bkbndrs	Polk-Clement Directory Co. Inc.,	Image pg. A114
	Pierce Wm B Co boiler tube	Polk-Clement Directory Co. Inc.,	Image pg. A114
	clnrs	Polk-Clement Directory Co. Inc.,	Image pg. A114
	Straub Geo H paper ruler	Polk-Clement Directory Co. Inc.,	Image pg. A114
	Street continued	Polk-Clement Directory Co. Inc.,	Image pg. A114
	printers	Polk-Clement Directory Co. Inc.,	Image pg. A114
	st fl Gabriel Henry & Co Inc	Polk-Clement Directory Co. Inc.,	Image pg. A114
	Queen City Linotyping Co Inc	Polk-Clement Directory Co. Inc.,	Image pg. A114
	bsmt Drumb & Tresh machs	Polk-Clement Directory Co. Inc.,	Image pg. A114
	machy	Polk-Clement Directory Co. Inc.,	Image pg. A114
	Caxton Building	Polk-Clement Directory Co. Inc.,	Image pg. A114
	Charmock Mach Co printers	Polk-Clement Directory Co. Inc.,	Image pg. A114

### 48 DIVISION ST N

<u>Year</u>	<u>Uses</u>	<u>Source</u>	
1930	Pace Albert restr	Polk-Clement Directory Co. Inc.,	Image pg. A114

### 50 DIVISION ST N

<u>Year</u>	<u>Uses</u>	<u>Source</u>	
1930	Miranda Ralph	Polk-Clement Directory Co. Inc.,	Image pg. A115
	&7 Miranda Jos	Polk-Clement Directory Co. Inc.,	Image pg. A115

### 60 DIVISION ST N

<u>Year</u>	<u>Uses</u>	<u>Source</u>	
1930	Moses Albert barber	Polk-Clement Directory Co. Inc.,	Image pg. A116

### 62 DIVISION ST N

<u>Year</u>	<u>Uses</u>	<u>Source</u>	
1930	Chassin Otto cigars	Polk-Clement Directory Co. Inc.,	Image pg. A116
	Brown Alice Mrs	Polk-Clement Directory Co. Inc.,	Image pg. A116

## FINDINGS

### 64 DIVISION ST N

<u>Year</u>	<u>Uses</u>	<u>Source</u>	
1930	Bison Hat Sho D	Polk-Clement Directory Co. Inc.,	Image pg. A116

### 66 DIVISION ST N

<u>Year</u>	<u>Uses</u>	<u>Source</u>	
1930	Greenwood Wm barber	Polk-Clement Directory Co. Inc.,	Image pg. A116

### 67 DIVISION ST N

<u>Year</u>	<u>Uses</u>	<u>Source</u>	
1930	Vacant	Polk-Clement Directory Co. Inc.,	Image pg. A116

### 68 DIVISION ST N

<u>Year</u>	<u>Uses</u>	<u>Source</u>	
1930	Science Philip tailor	Polk-Clement Directory Co. Inc.,	Image pg. A116

### 69 DIVISION ST N

<u>Year</u>	<u>Uses</u>	<u>Source</u>	
1930	Reimann Albert F office	Polk-Clement Directory Co. Inc.,	Image pg. A116
	Reimann Louis P ladders	Polk-Clement Directory Co. Inc.,	Image pg. A116

### 71 DIVISION ST N

<u>Year</u>	<u>Uses</u>	<u>Source</u>	
1930	Wilson Delivery & Cartinz Co	Polk-Clement Directory Co. Inc.,	Image pg. A116

### 72 DIVISION ST N

<u>Year</u>	<u>Uses</u>	<u>Source</u>	
1930	Lucas R J Inistr	Polk-Clement Directory Co. Inc.,	Image pg. A116
	Panaro Anthony barber	Polk-Clement Directory Co. Inc.,	Image pg. A116

### 73 DIVISION ST N

<u>Year</u>	<u>Uses</u>	<u>Source</u>	
1930	Rieman Anna H	Polk-Clement Directory Co. Inc.,	Image pg. A116

### 74 DIVISION ST N

<u>Year</u>	<u>Uses</u>	<u>Source</u>	
1930	Arkan Theo soft drinks	Polk-Clement Directory Co. Inc.,	Image pg. A116

### 75 DIVISION ST N

<u>Year</u>	<u>Uses</u>	<u>Source</u>	
1930	Steger Albert	Polk-Clement Directory Co. Inc.,	Image pg. A116

## FINDINGS

### 80 DIVISION ST N

<u>Year</u>	<u>Uses</u>	<u>Source</u>	
1930	Faso Ignazzio	Polk-Clement Directory Co. Inc.,	Image pg. A116

### 81 DIVISION ST N

<u>Year</u>	<u>Uses</u>	<u>Source</u>	
1930	81 85 Central Buffalo Garage	Polk-Clement Directory Co. Inc.,	Image pg. A116

### 82 DIVISION ST N

<u>Year</u>	<u>Uses</u>	<u>Source</u>	
1930	82 84 Buffalo Artificial Limb Co	Polk-Clement Directory Co. Inc.,	Image pg. A116

### 83 DIVISION ST N

<u>Year</u>	<u>Uses</u>	<u>Source</u>	
1930	Vacant	Polk-Clement Directory Co. Inc.,	Image pg. A116

### 84 DIVISION ST N

<u>Year</u>	<u>Uses</u>	<u>Source</u>	
1930	82 84 Buffalo Artificial Limb Co	Polk-Clement Directory Co. Inc.,	Image pg. A116

### 85 DIVISION ST N

<u>Year</u>	<u>Uses</u>	<u>Source</u>	
1930	81 85 Central Buffalo Garage	Polk-Clement Directory Co. Inc.,	Image pg. A116

### 86 DIVISION ST N

<u>Year</u>	<u>Uses</u>	<u>Source</u>	
1930	OBrien Mary E	Polk-Clement Directory Co. Inc.,	Image pg. A116

### 100 DIVISION ST N

<u>Year</u>	<u>Uses</u>	<u>Source</u>	
1930	Salvaggio Frank shoe rcer	Polk-Clement Directory Co. Inc.,	Image pg. A114
	Vacant	Polk-Clement Directory Co. Inc.,	Image pg. A114

### 102 DIVISION ST N

<u>Year</u>	<u>Uses</u>	<u>Source</u>	
1930	Vacant	Polk-Clement Directory Co. Inc.,	Image pg. A114

### 105 DIVISION ST N

<u>Year</u>	<u>Uses</u>	<u>Source</u>	
1930	Iroquois Garage	Polk-Clement Directory Co. Inc.,	Image pg. A114

## FINDINGS

### 112 DIVISION ST N

<u>Year</u>	<u>Uses</u>	<u>Source</u>	
1930	Power Sta	Polk-Clement Directory Co. Inc.,	Image pg. A114
	International Railway Co	Polk-Clement Directory Co. Inc.,	Image pg. A114

### DIVISION ST S

#### 31 DIVISION ST S

<u>Year</u>	<u>Uses</u>	<u>Source</u>	
1930	Eagle Stationery Corn	Polk-Clement Directory Co. Inc.,	Image pg. A117

#### 33 DIVISION ST S

<u>Year</u>	<u>Uses</u>	<u>Source</u>	
1930	de Dt stores	Polk-Clement Directory Co. Inc.,	Image pg. A117
	Steels Consolidated Inc chain	Polk-Clement Directory Co. Inc.,	Image pg. A117
	Merrimac Anthracite Coal	Polk-Clement Directory Co. Inc.,	Image pg. A117
	elec supplies	Polk-Clement Directory Co. Inc.,	Image pg. A117
	Messerveys Industries Inc	Polk-Clement Directory Co. Inc.,	Image pg. A117
	Lincoln Shares Corn investments	Polk-Clement Directory Co. Inc.,	Image pg. A117

#### 41 DIVISION ST S

<u>Year</u>	<u>Uses</u>	<u>Source</u>	
1930	Engine Co No	Polk-Clement Directory Co. Inc.,	Image pg. A117

#### 42 DIVISION ST S

<u>Year</u>	<u>Uses</u>	<u>Source</u>	
1930	Vacant	Polk-Clement Directory Co. Inc.,	Image pg. A117

#### 43 DIVISION ST S

<u>Year</u>	<u>Uses</u>	<u>Source</u>	
1930	Hook & Ladder Co No	Polk-Clement Directory Co. Inc.,	Image pg. A117
	Penn Alex S mens clothing	Polk-Clement Directory Co. Inc.,	Image pg. A117

#### 44 DIVISION ST S

<u>Year</u>	<u>Uses</u>	<u>Source</u>	
1930	Mattle Frank B	Polk-Clement Directory Co. Inc.,	Image pg. A117

#### 45 DIVISION ST S

<u>Year</u>	<u>Uses</u>	<u>Source</u>	
1930	Hawtree Wm J	Polk-Clement Directory Co. Inc.,	Image pg. A117
	Vacant	Polk-Clement Directory Co. Inc.,	Image pg. A117
	Reinacher Louis	Polk-Clement Directory Co. Inc.,	Image pg. A117

## FINDINGS

<u>Year</u>	<u>Uses</u>	<u>Source</u>	
1930	Street continued	Polk-Clement Directory Co. Inc.,	Image pg. A117
	Jones Oscar H	Polk-Clement Directory Co. Inc.,	Image pg. A117
	Vacant	Polk-Clement Directory Co. Inc.,	Image pg. A117
	Hogue Wm R barber	Polk-Clement Directory Co. Inc.,	Image pg. A117
	Gelmen Nathan real est	Polk-Clement Directory Co. Inc.,	Image pg. A117
	Hum Dhrey Geo H Drinter	Polk-Clement Directory Co. Inc.,	Image pg. A117
	Gable Thos	Polk-Clement Directory Co. Inc.,	Image pg. A117

### **E EAGLE ST**

#### **11 E EAGLE ST**

<u>Year</u>	<u>Uses</u>	<u>Source</u>	
1925	DOUGLAS W L Shoe Co Aug J Williams mgr	Polk-Clement Directory Co., Publishers	Image pg. A146

#### **14 E EAGLE ST**

<u>Year</u>	<u>Uses</u>	<u>Source</u>	
1925	Kam & Mowers Herbert S Kam Fred E Mowers soft drinks	Polk-Clement Directory Co., Publishers	Image pg. A149

#### **16 E EAGLE ST**

<u>Year</u>	<u>Uses</u>	<u>Source</u>	
1925	HICKEY John D reprmn Am Radiator Co rl	Polk-Clement Directory Co., Publishers	Image pg. A152
	Doherty Dellah E Mrs janitress r	Polk-Clement Directory Co., Publishers	Image pg. A150
	Gus Geo waiter rl	Polk-Clement Directory Co., Publishers	Image pg. A151

#### **24 E EAGLE ST**

<u>Year</u>	<u>Uses</u>	<u>Source</u>	
1925	Haroy Dennis dishwasher r	Polk-Clement Directory Co., Publishers	Image pg. A153

#### **40 E EAGLE ST**

<u>Year</u>	<u>Uses</u>	<u>Source</u>	
1925	WHITE Anthony repr r	Polk-Clement Directory Co., Publishers	Image pg. A154

#### **44 E EAGLE ST**

<u>Year</u>	<u>Uses</u>	<u>Source</u>	
1925	De Mont Anna wid Jos r	Polk-Clement Directory Co., Publishers	Image pg. A155
	Wzientek Cath furn rms	Polk-Clement Directory Co., Publishers	Image pg. A157
	Engle Matthew chauf r	Polk-Clement Directory Co., Publishers	Image pg. A156

## FINDINGS

### 47 E EAGLE ST

<u>Year</u>	<u>Uses</u>	<u>Source</u>	
1925	Gerber Edw cook C F Pettie r	Polk-Clement Directory Co., Publishers	Image pg. A158

### 52 E EAGLE ST

<u>Year</u>	<u>Uses</u>	<u>Source</u>	
2001	JIMMYS RESTAURANT restr fast food	EQUIFAX Polk City Directory	Image pg. A7
1998	places	The Polk Company,City Directory Division	Image pg. A13
	JIMMYS RESTAURANT eating	The Polk Company,City Directory Division	Image pg. A13
	Guarnieri Eleanor	The Polk Company,City Directory Division	Image pg. A13

### 86 E EAGLE ST

<u>Year</u>	<u>Uses</u>	<u>Source</u>	
1925	Chas driver r	Polk-Clement Directory Co., Publishers	Image pg. A159
	Pohl Bros Norman and Jacob auto accessories 620	Polk-Clement Directory Co., Publishers	Image pg. A159

### 103 E EAGLE ST

<u>Year</u>	<u>Uses</u>	<u>Source</u>	
1998	Bryant Melvin	The Polk Company,City Directory Division	Image pg. A13
	Mayes Corey D	The Polk Company,City Directory Division	Image pg. A13

### 105 E EAGLE ST

<u>Year</u>	<u>Uses</u>	<u>Source</u>	
1998	Wells M	The Polk Company,City Directory Division	Image pg. A13

### 116 E EAGLE ST

<u>Year</u>	<u>Uses</u>	<u>Source</u>	
1925	Proletarian Club	Polk-Clement Directory Co., Publishers	Image pg. A147

### 117 E EAGLE ST

<u>Year</u>	<u>Uses</u>	<u>Source</u>	
1925	Jennie W cigars	Polk-Clement Directory Co., Publishers	Image pg. A148
	Sims Fred formn Carey Roofing Co h	Polk-Clement Directory Co., Publishers	Image pg. A148

### E OAK ST

### 44 E OAK ST

<u>Year</u>	<u>Uses</u>	<u>Source</u>	
1925	Gersting Fremont A maintainer h	Polk-Clement Directory Co., Publishers	Image pg. A160

## FINDINGS

### 56 E OAK ST

<u>Year</u>	<u>Uses</u>	<u>Source</u>	
1925	LUDWIG Geo slsmn Giesecke Kinsey Co h	Polk-Clement Directory Co., Publishers	Image pg. A161

### 58 E OAK ST

<u>Year</u>	<u>Uses</u>	<u>Source</u>	
1925	Roehl Edw J Lafayette Pattern Wks h	Polk-Clement Directory Co., Publishers	Image pg. A162

### 74 E OAK ST

<u>Year</u>	<u>Uses</u>	<u>Source</u>	
1925	Matter Marie C acct Jos Strauss Co Inc r	Polk-Clement Directory Co., Publishers	Image pg. A163

### EAGLE ST E

#### 3 EAGLE ST E

<u>Year</u>	<u>Uses</u>	<u>Source</u>	
1930	3 5 Emerson Shoe Co	Polk-Clement Directory Co. Inc.,	Image pg. A118
	2 38 Adam J N & Co side entrances	Polk-Clement Directory Co. Inc.,	Image pg. A118

#### 4 EAGLE ST E

<u>Year</u>	<u>Uses</u>	<u>Source</u>	
1930	Gross Philio iwlr	Polk-Clement Directory Co. Inc.,	Image pg. A118

#### 5 EAGLE ST E

<u>Year</u>	<u>Uses</u>	<u>Source</u>	
1930	3 5 Emerson Shoe Co	Polk-Clement Directory Co. Inc.,	Image pg. A118

#### 6 EAGLE ST E

<u>Year</u>	<u>Uses</u>	<u>Source</u>	
1930	Lewis Smith hat clnr	Polk-Clement Directory Co. Inc.,	Image pg. A118

#### 7 EAGLE ST E

<u>Year</u>	<u>Uses</u>	<u>Source</u>	
1930	Dotv Geo G mens furnmes	Polk-Clement Directory Co. Inc.,	Image pg. A118

#### 8 EAGLE ST E

<u>Year</u>	<u>Uses</u>	<u>Source</u>	
1930	Vacant	Polk-Clement Directory Co. Inc.,	Image pg. A118

#### 10 EAGLE ST E

<u>Year</u>	<u>Uses</u>	<u>Source</u>	
1930	Vacant	Polk-Clement Directory Co. Inc.,	Image pg. A118

## FINDINGS

### 11 EAGLE ST E

<u>Year</u>	<u>Uses</u>	<u>Source</u>	
1930	Douelas W L Shoe Co	Polk-Clement Directory Co. Inc.,	Image pg. A118

### 12 EAGLE ST E

<u>Year</u>	<u>Uses</u>	<u>Source</u>	
1930	Vacant	Polk-Clement Directory Co. Inc.,	Image pg. A118

### 14 EAGLE ST E

<u>Year</u>	<u>Uses</u>	<u>Source</u>	
1930	Vacant	Polk-Clement Directory Co. Inc.,	Image pg. A118

### 15 EAGLE ST E

<u>Year</u>	<u>Uses</u>	<u>Source</u>	
1930	Gerrans Bldg Barber Shon	Polk-Clement Directory Co. Inc.,	Image pg. A118

### 16 EAGLE ST E

<u>Year</u>	<u>Uses</u>	<u>Source</u>	
1930	Vacant	Polk-Clement Directory Co. Inc.,	Image pg. A118
	Vacant	Polk-Clement Directory Co. Inc.,	Image pg. A118
	Vacant	Polk-Clement Directory Co. Inc.,	Image pg. A118
	Vacant	Polk-Clement Directory Co. Inc.,	Image pg. A118
	Vacant	Polk-Clement Directory Co. Inc.,	Image pg. A118
	Vacant	Polk-Clement Directory Co. Inc.,	Image pg. A118
	Williams Building	Polk-Clement Directory Co. Inc.,	Image pg. A118
	Vacant	Polk-Clement Directory Co. Inc.,	Image pg. A118
	3d fl Vacant	Polk-Clement Directory Co. Inc.,	Image pg. A118
	4th fl Vacant	Polk-Clement Directory Co. Inc.,	Image pg. A118
	Street continued	Polk-Clement Directory Co. Inc.,	Image pg. A118

### 18 EAGLE ST E

<u>Year</u>	<u>Uses</u>	<u>Source</u>	
1930	Vacant	Polk-Clement Directory Co. Inc.,	Image pg. A118

### 20 EAGLE ST E

<u>Year</u>	<u>Uses</u>	<u>Source</u>	
1930	Vacant	Polk-Clement Directory Co. Inc.,	Image pg. A118

### 29 EAGLE ST E

<u>Year</u>	<u>Uses</u>	<u>Source</u>	
1930	Standard Shoe Renair Co	Polk-Clement Directory Co. Inc.,	Image pg. A118

## FINDINGS

### 31 EAGLE ST E

<u>Year</u>	<u>Uses</u>	<u>Source</u>	
1930	Nicholson Wm restr	Polk-Clement Directory Co. Inc.,	Image pg. A118

### 33 EAGLE ST E

<u>Year</u>	<u>Uses</u>	<u>Source</u>	
1930	Mosca Alf C tailor	Polk-Clement Directory Co. Inc.,	Image pg. A118

### 35 EAGLE ST E

<u>Year</u>	<u>Uses</u>	<u>Source</u>	
1930	Central Star Lndy br	Polk-Clement Directory Co. Inc.,	Image pg. A118

### 39 EAGLE ST E

<u>Year</u>	<u>Uses</u>	<u>Source</u>	
1930	Vacant	Polk-Clement Directory Co. Inc.,	Image pg. A118

### 40 EAGLE ST E

<u>Year</u>	<u>Uses</u>	<u>Source</u>	
1930	White Frank soft drinks	Polk-Clement Directory Co. Inc.,	Image pg. A118

### 41 EAGLE ST E

<u>Year</u>	<u>Uses</u>	<u>Source</u>	
1930	41 43 Markel Electric Products	Polk-Clement Directory Co. Inc.,	Image pg. A118

### 42 EAGLE ST E

<u>Year</u>	<u>Uses</u>	<u>Source</u>	
1930	Carnevale Jas & Son restr	Polk-Clement Directory Co. Inc.,	Image pg. A118
	Vara Jennie Mrs cigars	Polk-Clement Directory Co. Inc.,	Image pg. A118

### 43 EAGLE ST E

<u>Year</u>	<u>Uses</u>	<u>Source</u>	
1930	41 43 Markel Electric Products	Polk-Clement Directory Co. Inc.,	Image pg. A118
	Co stock room	Polk-Clement Directory Co. Inc.,	Image pg. A118

### 44 EAGLE ST E

<u>Year</u>	<u>Uses</u>	<u>Source</u>	
1930	Ganzer John	Polk-Clement Directory Co. Inc.,	Image pg. A118

### 45 EAGLE ST E

<u>Year</u>	<u>Uses</u>	<u>Source</u>	
1930	Dinimbe suo Dlies	Polk-Clement Directory Co. Inc.,	Image pg. A118
	Inde Dendent Sanitary Co Inc	Polk-Clement Directory Co. Inc.,	Image pg. A118

## FINDINGS

### 46 EAGLE ST E

<u>Year</u>	<u>Uses</u>	<u>Source</u>	
1930	A & B Sign Co	Polk-Clement Directory Co. Inc.,	Image pg. A118

### 47 EAGLE ST E

<u>Year</u>	<u>Uses</u>	<u>Source</u>	
1930	Smith Laura Mrs	Polk-Clement Directory Co. Inc.,	Image pg. A118
	Vacant store	Polk-Clement Directory Co. Inc.,	Image pg. A118

### 48 EAGLE ST E

<u>Year</u>	<u>Uses</u>	<u>Source</u>	
1930	Amarante Louis barber	Polk-Clement Directory Co. Inc.,	Image pg. A118
	Pa DDas John restr	Polk-Clement Directory Co. Inc.,	Image pg. A118

### 49 EAGLE ST E

<u>Year</u>	<u>Uses</u>	<u>Source</u>	
1930	Tacandias Thos restr	Polk-Clement Directory Co. Inc.,	Image pg. A118

### 52 EAGLE ST E

<u>Year</u>	<u>Uses</u>	<u>Source</u>	
1930	Chinn Eddie restr	Polk-Clement Directory Co. Inc.,	Image pg. A118

### 61 EAGLE ST E

<u>Year</u>	<u>Uses</u>	<u>Source</u>	
1930	Winn Nathaniel C artificial	Polk-Clement Directory Co. Inc.,	Image pg. A118
	Central Labor Council	Polk-Clement Directory Co. Inc.,	Image pg. A118
	Malloy Wm E tailor	Polk-Clement Directory Co. Inc.,	Image pg. A118
	Allied Printing Trades Council	Polk-Clement Directory Co. Inc.,	Image pg. A118
	limbs	Polk-Clement Directory Co. Inc.,	Image pg. A118

### 63 EAGLE ST E

<u>Year</u>	<u>Uses</u>	<u>Source</u>	
1930	Hubar Saml jwlr	Polk-Clement Directory Co. Inc.,	Image pg. A118

### 65 EAGLE ST E

<u>Year</u>	<u>Uses</u>	<u>Source</u>	
1930	Cassetta Bros barbers	Polk-Clement Directory Co. Inc.,	Image pg. A118

### 67 EAGLE ST E

<u>Year</u>	<u>Uses</u>	<u>Source</u>	
1930	Saffer Jacob tailor	Polk-Clement Directory Co. Inc.,	Image pg. A118

## FINDINGS

### 68 EAGLE ST E

<u>Year</u>	<u>Uses</u>	<u>Source</u>	
1930	Junior League Salvage Sho D	Polk-Clement Directory Co. Inc.,	Image pg. A118

### 69 EAGLE ST E

<u>Year</u>	<u>Uses</u>	<u>Source</u>	
1930	Anzelone Chas soft drinks	Polk-Clement Directory Co. Inc.,	Image pg. A118

### 70 EAGLE ST E

<u>Year</u>	<u>Uses</u>	<u>Source</u>	
1930	Efclidis Christos restr	Polk-Clement Directory Co. Inc.,	Image pg. A118

### 71 EAGLE ST E

<u>Year</u>	<u>Uses</u>	<u>Source</u>	
1930	Moesli Albert	Polk-Clement Directory Co. Inc.,	Image pg. A118

### 72 EAGLE ST E

<u>Year</u>	<u>Uses</u>	<u>Source</u>	
1930	Simco Sales Service	Polk-Clement Directory Co. Inc.,	Image pg. A118

### 74 EAGLE ST E

<u>Year</u>	<u>Uses</u>	<u>Source</u>	
1930	74 76 Eagle Garage	Polk-Clement Directory Co. Inc.,	Image pg. A118

### 75 EAGLE ST E

<u>Year</u>	<u>Uses</u>	<u>Source</u>	
1930	Grant Chas E nrinter	Polk-Clement Directory Co. Inc.,	Image pg. A118
	American Caterer and Gazetteer and Guide	Polk-Clement Directory Co. Inc.,	Image pg. A118

### 76 EAGLE ST E

<u>Year</u>	<u>Uses</u>	<u>Source</u>	
1930	74 76 Eagle Garage	Polk-Clement Directory Co. Inc.,	Image pg. A118
	MAloran MI Trans Dortation Lines	Polk-Clement Directory Co. Inc.,	Image pg. A118

### 77 EAGLE ST E

<u>Year</u>	<u>Uses</u>	<u>Source</u>	
1930	Empire State News Cor D	Polk-Clement Directory Co. Inc.,	Image pg. A118

### 78 EAGLE ST E

<u>Year</u>	<u>Uses</u>	<u>Source</u>	
1930	Brandt John C restr	Polk-Clement Directory Co. Inc.,	Image pg. A118

## FINDINGS

### 80 EAGLE ST E

<u>Year</u>	<u>Uses</u>	<u>Source</u>	
1930	Edelman Henry gro	Polk-Clement Directory Co. Inc.,	Image pg. A118

### 81 EAGLE ST E

<u>Year</u>	<u>Uses</u>	<u>Source</u>	
1930	Vacant	Polk-Clement Directory Co. Inc.,	Image pg. A118

### 83 EAGLE ST E

<u>Year</u>	<u>Uses</u>	<u>Source</u>	
1930	Vacant	Polk-Clement Directory Co. Inc.,	Image pg. A118

### 84 EAGLE ST E

<u>Year</u>	<u>Uses</u>	<u>Source</u>	
1930	Burke & Son Dimbr:	Polk-Clement Directory Co. Inc.,	Image pg. A118
	Losson Edw M	Polk-Clement Directory Co. Inc.,	Image pg. A118

### 85 EAGLE ST E

<u>Year</u>	<u>Uses</u>	<u>Source</u>	
1930	Yglesias Moses	Polk-Clement Directory Co. Inc.,	Image pg. A118

### 86 EAGLE ST E

<u>Year</u>	<u>Uses</u>	<u>Source</u>	
1930	Abraham Juanita Mrs	Polk-Clement Directory Co. Inc.,	Image pg. A118

### 87 EAGLE ST E

<u>Year</u>	<u>Uses</u>	<u>Source</u>	
1930	Vacant	Polk-Clement Directory Co. Inc.,	Image pg. A118

### 88 EAGLE ST E

<u>Year</u>	<u>Uses</u>	<u>Source</u>	
1930	Confiera Anthony barber	Polk-Clement Directory Co. Inc.,	Image pg. A118

### 90 EAGLE ST E

<u>Year</u>	<u>Uses</u>	<u>Source</u>	
1930	Arber Peter J soft drinks	Polk-Clement Directory Co. Inc.,	Image pg. A118

### 91 EAGLE ST E

<u>Year</u>	<u>Uses</u>	<u>Source</u>	
1930	Leifer Irvina tailor	Polk-Clement Directory Co. Inc.,	Image pg. A118

## FINDINGS

### 98 EAGLE ST E

<u>Year</u>	<u>Uses</u>	<u>Source</u>	
1930	Wright R G & Co dairy	Polk-Clement Directory Co. Inc.,	Image pg. A118
	machy mfrs	Polk-Clement Directory Co. Inc.,	Image pg. A118

### 100 EAGLE ST E

<u>Year</u>	<u>Uses</u>	<u>Source</u>	
1930	Delaware Cab Co Inc	Polk-Clement Directory Co. Inc.,	Image pg. A118

### 102 EAGLE ST E

<u>Year</u>	<u>Uses</u>	<u>Source</u>	
1930	102 10 Taylor H D Co whse	Polk-Clement Directory Co. Inc.,	Image pg. A118

### 107 EAGLE ST E

<u>Year</u>	<u>Uses</u>	<u>Source</u>	
1930	Rauch & Stoeckl Printing Co	Polk-Clement Directory Co. Inc.,	Image pg. A118

### 109 EAGLE ST E

<u>Year</u>	<u>Uses</u>	<u>Source</u>	
1930	Fox Sami soft drinks	Polk-Clement Directory Co. Inc.,	Image pg. A118
	Ulmer John H furn rms	Polk-Clement Directory Co. Inc.,	Image pg. A118

### 110 EAGLE ST E

<u>Year</u>	<u>Uses</u>	<u>Source</u>	
1930	102 10 Taylor H D Co whse	Polk-Clement Directory Co. Inc.,	Image pg. A118

### 111 EAGLE ST E

<u>Year</u>	<u>Uses</u>	<u>Source</u>	
1930	Vacant	Polk-Clement Directory Co. Inc.,	Image pg. A118

### 112 EAGLE ST E

<u>Year</u>	<u>Uses</u>	<u>Source</u>	
1930	Gone Lee Indry	Polk-Clement Directory Co. Inc.,	Image pg. A118

### 114 EAGLE ST E

<u>Year</u>	<u>Uses</u>	<u>Source</u>	
1930	Vacant	Polk-Clement Directory Co. Inc.,	Image pg. A118

### 115 EAGLE ST E

<u>Year</u>	<u>Uses</u>	<u>Source</u>	
1930	Pinto Victor confr	Polk-Clement Directory Co. Inc.,	Image pg. A118

## FINDINGS

### 116 EAGLE ST E

<u>Year</u>	<u>Uses</u>	<u>Source</u>	
1930	Remele Walter E Dolish	Polk-Clement Directory Co. Inc.,	Image pg. A118
	Malmauist Carrie Mrs	Polk-Clement Directory Co. Inc.,	Image pg. A118

### 117 EAGLE ST E

<u>Year</u>	<u>Uses</u>	<u>Source</u>	
1930	Morabito Sami barber	Polk-Clement Directory Co. Inc.,	Image pg. A118

### 118 EAGLE ST E

<u>Year</u>	<u>Uses</u>	<u>Source</u>	
1930	Reist & Meidel printers	Polk-Clement Directory Co. Inc.,	Image pg. A118

### 119 EAGLE ST E

<u>Year</u>	<u>Uses</u>	<u>Source</u>	
1930	Hites Clayton C rooms	Polk-Clement Directory Co. Inc.,	Image pg. A118

### 120 EAGLE ST E

<u>Year</u>	<u>Uses</u>	<u>Source</u>	
1930	120 22 Ambor Ste Dh J Drinter	Polk-Clement Directory Co. Inc.,	Image pg. A118

### 122 EAGLE ST E

<u>Year</u>	<u>Uses</u>	<u>Source</u>	
1930	Schuele Geo M Drinter	Polk-Clement Directory Co. Inc.,	Image pg. A118
	Ellsworth Printing Co	Polk-Clement Directory Co. Inc.,	Image pg. A118
	120 22 Ambor Ste Dh J Drinter	Polk-Clement Directory Co. Inc.,	Image pg. A118
	Eagle Laundry	Polk-Clement Directory Co. Inc.,	Image pg. A118

### EILICOTT ST

### 150 EILICOTT ST

<u>Year</u>	<u>Uses</u>	<u>Source</u>	
1925	Mc Anna sten Palmer Garono Houck & Wickser r	Polk-Clement Directory Co., Publishers	Image pg. A164

### EILICOTT ST

### 173 EILICOTT ST

<u>Year</u>	<u>Uses</u>	<u>Source</u>	
1925	Zeigler Fred v pres Link & Co	Polk-Clement Directory Co., Publishers	Image pg. A165

## FINDINGS

### ELIICOTT ST

#### 200 ELIICOTT ST

<u>Year</u>	<u>Uses</u>	<u>Source</u>	
1925	Geo E driver r	Polk-Clement Directory Co., Publishers	Image pg. A166
	GREEN Fred M inspr h	Polk-Clement Directory Co., Publishers	Image pg. A166

### ELLICOTT

#### 202 ELLICOTT

<u>Year</u>	<u>Uses</u>	<u>Source</u>	
1925	CHICAGO & NORTHWESTERN RAILWAY CO.	Polk-Clement Directory Co., Publishers	Image pg. A167

#### 218 ELLICOTT

<u>Year</u>	<u>Uses</u>	<u>Source</u>	
1925	TAYLOR W PERRY Pres W P Taylor Co and	Polk-Clement Directory Co., Publishers	Image pg. A168
	TAYLOR W PERRY Pres W P Taylor Co and	Polk-Clement Directory Co., Publishers	Image pg. A168
	TAYLOR W P CO W Perry Taylor Pres Clarence D Taylor V Pres Peter J Weigel Sec Treas	Polk-Clement Directory Co., Publishers	Image pg. A168

#### 229 ELLICOTT

<u>Year</u>	<u>Uses</u>	<u>Source</u>	
1925	LIQUID VENEER Buffalo Specialty Co Manufacturers Oliver Cabana ir Pres Martin J Cabana V Pres C B Mc Collum Treas Geo	Polk-Clement Directory Co., Publishers	Image pg. A169

#### 233 ELLICOTT

<u>Year</u>	<u>Uses</u>	<u>Source</u>	
1925	MACK fenrv lab h	Polk-Clement Directory Co., Publishers	Image pg. A170

### ELLICOTT SQ

#### 202 ELLICOTT SQ

<u>Year</u>	<u>Uses</u>	<u>Source</u>	
1925	J P Fox General Agent	Polk-Clement Directory Co., Publishers	Image pg. A171
	CHICAGO & NORTHWESTERN RAILWAY CO.	Polk-Clement Directory Co., Publishers	Image pg. A171
	Chicago St Paul Minneapolis & Omaha Ry J P Fox genl agt	Polk-Clement Directory Co., Publishers	Image pg. A171

## FINDINGS

### 211 ELLICOTT SQ

<u>Year</u>	<u>Uses</u>	<u>Source</u>	
1925	WALTER ROUNDS & CO H A Walter G C Rounds Investment Securities Stocks and Bonds	Polk-Clement Directory Co., Publishers	Image pg. A172

### 213 ELLICOTT SQ

<u>Year</u>	<u>Uses</u>	<u>Source</u>	
1925	NATIONAL CITY CO THE S Morton Cooley Mgr Bonds Short Term Notes Acceptances	Polk-Clement Directory Co., Publishers	Image pg. A173

### 214 ELLICOTT SQ

<u>Year</u>	<u>Uses</u>	<u>Source</u>	
2008	WESTERN NY diamonds	Polk City Directories	Image pg. A2
	DIAMOND CUTTERS OF	Polk City Directories	Image pg. A2
	WARTHLING BILL diamond buyers	Polk City Directories	Image pg. A2
2001	DIAMOND CUTTERS OF WESTERN NEW YORK diamonds	EQUIFAX Polk City Directory	Image pg. A8
1998	CONTINENTAL JEWELRY	The Polk Company,City Directory Division	Image pg. A14
	REPLACEMENT busn svcs	The Polk Company,City Directory Division	Image pg. A14

### 218 ELLICOTT SQ

<u>Year</u>	<u>Uses</u>	<u>Source</u>	
1925	TAYLOR W P CO W Perry Taylor Pres Clarence D Taylor V Pres Peter J Weigel Sec Treas	Polk-Clement Directory Co., Publishers	Image pg. A174
	Iron and Steel Foundries	Polk-Clement Directory Co., Publishers	Image pg. A174

### 221 ELLICOTT SQ

<u>Year</u>	<u>Uses</u>	<u>Source</u>	
1925	NATIONAL CREDIT CLOTHING CO Albert A Goldman Mgr Mens and Ladies Clothing	Polk-Clement Directory Co., Publishers	Image pg. A175
	supt	Polk-Clement Directory Co., Publishers	Image pg. A175

### 222 ELLICOTT SQ

<u>Year</u>	<u>Uses</u>	<u>Source</u>	
1925	Universal Car Loading & Distributing Co Howard F Snuire mgr	Polk-Clement Directory Co., Publishers	Image pg. A177
	BALDWIN Universal Co Inc Howard F Snure mgr frt forwarders	Polk-Clement Directory Co., Publishers	Image pg. A176

## FINDINGS

### 226 ELLICOTT SQ

<u>Year</u>	<u>Uses</u>	<u>Source</u>	
1925	Barlow Barney A tailor	Polk-Clement Directory Co., Publishers	Image pg. A178

### 227 ELLICOTT SQ

<u>Year</u>	<u>Uses</u>	<u>Source</u>	
1925	Pitkin John T phys	Polk-Clement Directory Co., Publishers	Image pg. A179

### ELLICOTT SQ BLDG

#### 214 ELLICOTT SQ BLDG

<u>Year</u>	<u>Uses</u>	<u>Source</u>
1913	DIAMOND CUTTERS OF WESTERN NEWYORK	Cole Information Services
	DIAMOND CUTTERS OF WESTERN NEWYORK	Cole Information Services

### ELLICOTT ST

#### 127 ELLICOTT ST

<u>Year</u>	<u>Uses</u>	<u>Source</u>	
1925	Gebhard August hl	Polk-Clement Directory Co., Publishers	Image pg. A180
	Gebhard Caroline M elk rl	Polk-Clement Directory Co., Publishers	Image pg. A180
	Gebhard Loretta C bkpr Genl Motors Acceptance Corp rl	Polk-Clement Directory Co., Publishers	Image pg. A180

#### 128 ELLICOTT ST

<u>Year</u>	<u>Uses</u>	<u>Source</u>	
1946	Kenyon Lawrence F auto parking	Polk-Clement Directory Co. Inc.,	Image pg. A84
1940	Vacant	Polk-Clement Directory Co. Inc.,	Image pg. A91
1935	Walener Chas locksmith	Polk-Clement Directory Co. Inc.	Image pg. A104
1930	Vacant	Polk-Clement Directory Co. Inc.,	Image pg. A112
1925	Geo & Co Geo Anthony Jas Deliworias whol fruits	Polk-Clement Directory Co., Publishers	Image pg. A181

#### 130 ELLICOTT ST

<u>Year</u>	<u>Uses</u>	<u>Source</u>	
1935	Onyx John shoe shiner	Polk-Clement Directory Co. Inc.	Image pg. A104
1930	Radice Michi shoe shiner	Polk-Clement Directory Co. Inc.,	Image pg. A112

#### 131 ELLICOTT ST

<u>Year</u>	<u>Uses</u>	<u>Source</u>	
1925	De Martin John D eng hl	Polk-Clement Directory Co., Publishers	Image pg. A182

## FINDINGS

<u>Year</u>	<u>Uses</u>	<u>Source</u>	
1925	E Bert cond rl	Polk-Clement Directory Co., Publishers	Image pg. A183

### 132 ELLICOTT ST

<u>Year</u>	<u>Uses</u>	<u>Source</u>
2013	CITY OF BUFFALO FIREELL2	Cole Information Services

### 137 ELLICOTT ST

<u>Year</u>	<u>Uses</u>	<u>Source</u>	
1925	Moran Edw F eng rl	Polk-Clement Directory Co., Publishers	Image pg. A184
	Tangier Cath wid Fred hl	Polk-Clement Directory Co., Publishers	Image pg. A185

### 138 ELLICOTT ST

<u>Year</u>	<u>Uses</u>	<u>Source</u>	
1992	Buffalo City Fire Dept Eng Co No 1	R. L. Polk Co., Publishers	Image pg. A23
1985	City Fire Dept Engine Co No	R. L. Polk Co., Publishers	Image pg. A27
1980	City Fire Dept Engine Co No	R. L. Polk Co., Publishers	Image pg. A33
1975	City Fire Dept Engine Co No	R. L. Polk Co.	Image pg. A38
1970	CITY FIRE DEPT ENGINE CO NO 1	R.L. Polk Company, Inc., Publishers	Image pg. A43
1964	City Fire Dept Hook & Ladder No 2	R. L. Polk Co., Inc., Publishers	Image pg. A50
	City Fire Dept Sta No 1	R. L. Polk Co., Inc., Publishers	Image pg. A50
1960	City Fire Dept Hook & Ladder No 2	Polk-Clement Directory Co. Inc.,	Image pg. A58
	City Fire Dept Sta No 1	Polk-Clement Directory Co. Inc.,	Image pg. A58

### 141 ELLICOTT ST

<u>Year</u>	<u>Uses</u>	<u>Source</u>	
1964	Hershs Coffee Shop	R. L. Polk Co., Inc., Publishers	Image pg. A50
1960	Hershs Coffee Shop	Polk-Clement Directory Co. Inc.,	Image pg. A58
1955	Frontier Home Equipment Co Inc	Polk-Clement Directory Co. Inc.,	Image pg. A67
1950	Frontier Home Equipment Co Inc	Polk-Clement Directory Co. Inc.,	Image pg. A77
1946	Jordan Supply Co refrigerator parts	Polk-Clement Directory Co. Inc.,	Image pg. A84
1940	Rothschild I Inc whol cigars	Polk-Clement Directory Co. Inc.,	Image pg. A91
1935	Buffalo Electrotpe & Engraving Co Inc	Polk-Clement Directory Co. Inc.	Image pg. A104
1930	Buffalo Electrotpe & Engraving Co	Polk-Clement Directory Co. Inc.,	Image pg. A112
1925	Edw hl	Polk-Clement Directory Co., Publishers	Image pg. A187
	SCHMIDT Christ A pntr h	Polk-Clement Directory Co., Publishers	Image pg. A187
	Schlickenreider Marie rl	Polk-Clement Directory Co., Publishers	Image pg. A186
	Schlickenreider Claudia rl	Polk-Clement Directory Co., Publishers	Image pg. A186

## FINDINGS

### 143 ELLICOTT ST

<u>Year</u>	<u>Uses</u>	<u>Source</u>	
1964	United Greeting Distributors paper whol	R. L. Polk Co., Inc., Publishers	Image pg. A50
	Phillips Smith Inc hse furnishings	R. L. Polk Co., Inc., Publishers	Image pg. A50
1960	Frontier Home Equip Co	Polk-Clement Directory Co. Inc.,	Image pg. A58
1946	Mountain Valley Water Co	Polk-Clement Directory Co. Inc.,	Image pg. A84
1930	Vacant	Polk-Clement Directory Co. Inc.,	Image pg. A112
1925	Diem & Co Gerald B Diem Henry C Wanenmacher cigars whol	Polk-Clement Directory Co., Publishers	Image pg. A188

### 144 ELLICOTT ST

<u>Year</u>	<u>Uses</u>	<u>Source</u>	
1964	Vacant	R. L. Polk Co., Inc., Publishers	Image pg. A50
1955	Painters District Council No 4 AFofL	Polk-Clement Directory Co. Inc.,	Image pg. A67

### 145 ELLICOTT ST

<u>Year</u>	<u>Uses</u>	<u>Source</u>	
1946	Frontier Home Equipment Co Inc	Polk-Clement Directory Co. Inc.,	Image pg. A84
1940	Kearney Lehmann Co Inc whol cigars	Polk-Clement Directory Co. Inc.,	Image pg. A91
1935	Kearney Lehmann Co Inc whol cigars	Polk-Clement Directory Co. Inc.	Image pg. A104
1930	145 47 Federal Billiard Hall	Polk-Clement Directory Co. Inc.,	Image pg. A112

### 147 ELLICOTT ST

<u>Year</u>	<u>Uses</u>	<u>Source</u>	
1960	Phillips Smith Inc hse furnishings	Polk-Clement Directory Co. Inc.,	Image pg. A58
	Frontier Home Equip Co	Polk-Clement Directory Co. Inc.,	Image pg. A58
1955	Hershs Coffee Shop	Polk-Clement Directory Co. Inc.,	Image pg. A67
	Frontier Home Equipment Co Inc	Polk-Clement Directory Co. Inc.,	Image pg. A67
1950	Frontier Home Equipment Co Inc	Polk-Clement Directory Co. Inc.,	Image pg. A77
1946	Frontier Home Equipment Co Inc	Polk-Clement Directory Co. Inc.,	Image pg. A84
1940	Kearney Lehmann Co Inc whol cigars	Polk-Clement Directory Co. Inc.,	Image pg. A91
1935	Kearney Lehmann Co Inc whol cigars	Polk-Clement Directory Co. Inc.	Image pg. A104
1930	145 47 Federal Billiard Hall	Polk-Clement Directory Co. Inc.,	Image pg. A112

### 148 ELLICOTT ST

<u>Year</u>	<u>Uses</u>	<u>Source</u>	
1955	Ward Bradley Co litho	Polk-Clement Directory Co. Inc.,	Image pg. A67
1950	Gebhard Paper Co	Polk-Clement Directory Co. Inc.,	Image pg. A77
1946	Gebhard Paper Co	Polk-Clement Directory Co. Inc.,	Image pg. A84
1940	Gebhard Paper Co	Polk-Clement Directory Co. Inc.,	Image pg. A91
1935	Gebhard Paper Co	Polk-Clement Directory Co. Inc.	Image pg. A104

## FINDINGS

<u>Year</u>	<u>Uses</u>	<u>Source</u>	
1930	148 52 Gebhard Paper Co	Polk-Clement Directory Co. Inc.,	Image pg. A112

### 149 ELLICOTT ST

<u>Year</u>	<u>Uses</u>	<u>Source</u>	
1960	Green P J Advertising Serv	Polk-Clement Directory Co. Inc.,	Image pg. A58
1955	Green P J Advertising Serv	Polk-Clement Directory Co. Inc.,	Image pg. A67
	Taylor Earl A	Polk-Clement Directory Co. Inc.,	Image pg. A67
1950	Taylor Earl A distr	Polk-Clement Directory Co. Inc.,	Image pg. A77
1946	Taylor Earl A caterer	Polk-Clement Directory Co. Inc.,	Image pg. A84
1940	Vacant	Polk-Clement Directory Co. Inc.,	Image pg. A91
1935	Vacant	Polk-Clement Directory Co. Inc.	Image pg. A104
1930	Vacant	Polk-Clement Directory Co. Inc.,	Image pg. A112

### 150 ELLICOTT ST

<u>Year</u>	<u>Uses</u>	<u>Source</u>	
1964	Vacant	R. L. Polk Co., Inc., Publishers	Image pg. A50
1960	Building	Polk-Clement Directory Co. Inc.,	Image pg. A58
	Vacant	Polk-Clement Directory Co. Inc.,	Image pg. A58
	1st fl Twentieth Century Press prntrs	Polk-Clement Directory Co. Inc.,	Image pg. A58
	2d fl Bradley Ward Co prntrs sups	Polk-Clement Directory Co. Inc.,	Image pg. A58
	3d fl Vacant	Polk-Clement Directory Co. Inc.,	Image pg. A58
	4th fl Manson Associates prntrs	Polk-Clement Directory Co. Inc.,	Image pg. A58
	5th fl Vacant	Polk-Clement Directory Co. Inc.,	Image pg. A58
	6th fl Vacant	Polk-Clement Directory Co. Inc.,	Image pg. A58
1955	Schwede Press The prntrs	Polk-Clement Directory Co. Inc.,	Image pg. A67
	Gebhard Paper Co Inc	Polk-Clement Directory Co. Inc.,	Image pg. A67
	Ward Bradley Co litho	Polk-Clement Directory Co. Inc.,	Image pg. A67
	Twentieth Century Press	Polk-Clement Directory Co. Inc.,	Image pg. A67
	Kramer Co Jwly mfrs	Polk-Clement Directory Co. Inc.,	Image pg. A67
1950	Ward Bradley Co litho	Polk-Clement Directory Co. Inc.,	Image pg. A77
	Syrek Paul R printer	Polk-Clement Directory Co. Inc.,	Image pg. A77
	Fibre Products Co canvas gds	Polk-Clement Directory Co. Inc.,	Image pg. A77
	Gebhard Paper Co	Polk-Clement Directory Co. Inc.,	Image pg. A77
1946	Gebhard Paper Co	Polk-Clement Directory Co. Inc.,	Image pg. A84
	Syrek & Regula Printers	Polk-Clement Directory Co. Inc.,	Image pg. A84
	Main Box Co paper box	Polk-Clement Directory Co. Inc.,	Image pg. A84
1940	Gebhard Paper Co	Polk-Clement Directory Co. Inc.,	Image pg. A91
1935	Gebhard Paper Co	Polk-Clement Directory Co. Inc.	Image pg. A104

## FINDINGS

<u>Year</u>	<u>Uses</u>	<u>Source</u>	
1925	ALERT Specialty Co H J Campbell v pres O G Gumb sec treas bkbndrs	Polk-Clement Directory Co., Publishers	Image pg. A189
	Learman sec machinists	Polk-Clement Directory Co., Publishers	Image pg. A190

### 152 ELLICOTT ST

<u>Year</u>	<u>Uses</u>	<u>Source</u>	
1930	Alert Specialty Co Inc engrs	Polk-Clement Directory Co. Inc.,	Image pg. A112
	148 52 Gebhard Paper Co	Polk-Clement Directory Co. Inc.,	Image pg. A112

### 153 ELLICOTT ST

<u>Year</u>	<u>Uses</u>	<u>Source</u>	
1964	Agnes Restr	R. L. Polk Co., Inc., Publishers	Image pg. A50
	Bakouros Agnes	R. L. Polk Co., Inc., Publishers	Image pg. A50
1960	Bakouros Agnes Mrs restr	Polk-Clement Directory Co. Inc.,	Image pg. A58
1955	Bakeouros Saml restr	Polk-Clement Directory Co. Inc.,	Image pg. A67
1950	Bakouros Saml restr	Polk-Clement Directory Co. Inc.,	Image pg. A77
1946	Bakouros Saml	Polk-Clement Directory Co. Inc.,	Image pg. A84
1940	Reder John	Polk-Clement Directory Co. Inc.,	Image pg. A91
1935	Reder John	Polk-Clement Directory Co. Inc.	Image pg. A104
1930	Sugg Edw	Polk-Clement Directory Co. Inc.,	Image pg. A112
1925	Mathos Michi h	Polk-Clement Directory Co., Publishers	Image pg. A193
	Lambros Christ pntr r	Polk-Clement Directory Co., Publishers	Image pg. A192
	HOWARD Marion Mrs furn rms	Polk-Clement Directory Co., Publishers	Image pg. A191
	Michael Nicholas r	Polk-Clement Directory Co., Publishers	Image pg. A194
	Saros John pntr r	Polk-Clement Directory Co., Publishers	Image pg. A195
	Sosta John r	Polk-Clement Directory Co., Publishers	Image pg. A196
	Valas Harry restr r	Polk-Clement Directory Co., Publishers	Image pg. A197
	Xelerus John r	Polk-Clement Directory Co., Publishers	Image pg. A198

### 154 ELLICOTT ST

<u>Year</u>	<u>Uses</u>	<u>Source</u>	
1950	Thomas Products Inc rear ent	Polk-Clement Directory Co. Inc.,	Image pg. A77
1946	Thomas Products Inc rear ent	Polk-Clement Directory Co. Inc.,	Image pg. A84
1940	Chimera Radiator & Mfg Co auto radiators	Polk-Clement Directory Co. Inc.,	Image pg. A91
	Chimera Furn Co	Polk-Clement Directory Co. Inc.,	Image pg. A91
	Thomas Products Inc cosmetics	Polk-Clement Directory Co. Inc.,	Image pg. A91
1935	Chimera Radiator & Mfg Co auto radiators	Polk-Clement Directory Co. Inc.	Image pg. A104
	Neubeck Electro Plating Co Inc	Polk-Clement Directory Co. Inc.	Image pg. A104
1930	Alert Specialty Co bkbndrs	Polk-Clement Directory Co. Inc.,	Image pg. A112
	Goldberg Chimera Mfg Co	Polk-Clement Directory Co. Inc.,	Image pg. A112

## FINDINGS

<u>Year</u>	<u>Uses</u>	<u>Source</u>	
1930	Neubeck Electro Plating Co	Polk-Clement Directory Co. Inc.,	Image pg. A112
1925	Neubeck Electro Plating Co Inc Jas Franklin pres 150	Polk-Clement Directory Co., Publishers	Image pg. A199

### 155 ELLICOTT ST

<u>Year</u>	<u>Uses</u>	<u>Source</u>	
1964	Ellicott Whol Furn Corp	R. L. Polk Co., Inc., Publishers	Image pg. A50
1960	Ellicott Wliol Furn Corp	Polk-Clement Directory Co. Inc.,	Image pg. A58
1955	Queen City Inc whol furn	Polk-Clement Directory Co. Inc.,	Image pg. A67
1950	Buffalo Paint & Specialties Inc whol	Polk-Clement Directory Co. Inc.,	Image pg. A77
	Kleen Quick Chemical Corp	Polk-Clement Directory Co. Inc.,	Image pg. A77
1946	Buffalo Paint & Specialties Inc	Polk-Clement Directory Co. Inc.,	Image pg. A84
	Chemical Specialty Mfrs	Polk-Clement Directory Co. Inc.,	Image pg. A84
1940	Buffalo Paint & Specialties Inc	Polk-Clement Directory Co. Inc.,	Image pg. A91
1935	Vacant	Polk-Clement Directory Co. Inc.	Image pg. A104
1930	Vacant	Polk-Clement Directory Co. Inc.,	Image pg. A112

### 157 ELLICOTT ST

<u>Year</u>	<u>Uses</u>	<u>Source</u>	
1964	Speed Plating Wks	R. L. Polk Co., Inc., Publishers	Image pg. A50
1960	Castles Speed Plating Wks	Polk-Clement Directory Co. Inc.,	Image pg. A58
1955	Castles Speed Plating Wks	Polk-Clement Directory Co. Inc.,	Image pg. A67
1950	Smith Frank	Polk-Clement Directory Co. Inc.,	Image pg. A77
	Castles Speed Plating Wks	Polk-Clement Directory Co. Inc.,	Image pg. A77
1946	Castles Speed Plating Works	Polk-Clement Directory Co. Inc.,	Image pg. A84
	Morrison Geo	Polk-Clement Directory Co. Inc.,	Image pg. A84
1940	Proietto John barber	Polk-Clement Directory Co. Inc.,	Image pg. A91
	Morrison Geo furn rms	Polk-Clement Directory Co. Inc.,	Image pg. A91
1935	Paternostro Frank barber	Polk-Clement Directory Co. Inc.	Image pg. A104
1930	Martin Geo W	Polk-Clement Directory Co. Inc.,	Image pg. A112

### 158 ELLICOTT ST

<u>Year</u>	<u>Uses</u>	<u>Source</u>	
1950	Inland Mfg Corp toys	Polk-Clement Directory Co. Inc.,	Image pg. A77
1946	Inland Mfg Corp mach	Polk-Clement Directory Co. Inc.,	Image pg. A84
1940	Charnock Co The machs	Polk-Clement Directory Co. Inc.,	Image pg. A91
1935	Charnock Co The mach	Polk-Clement Directory Co. Inc.	Image pg. A104
1930	Blake Cleaning Service Inc	Polk-Clement Directory Co. Inc.,	Image pg. A112
	Geary Morris F paste mtr	Polk-Clement Directory Co. Inc.,	Image pg. A112
	window dclnrs	Polk-Clement Directory Co. Inc.,	Image pg. A112

## FINDINGS

### 159 ELLICOTT ST

<u>Year</u>	<u>Uses</u>	<u>Source</u>	
1930	Vacant	Polk-Clement Directory Co. Inc.,	Image pg. A112

### 160 ELLICOTT ST

<u>Year</u>	<u>Uses</u>	<u>Source</u>	
1964	Picks Grill restr	R. L. Polk Co., Inc., Publishers	Image pg. A50
	Lee Hy Plastics Inc	R. L. Polk Co., Inc., Publishers	Image pg. A50
1960	Lee Hy Plastics Inc	Polk-Clement Directory Co. Inc.,	Image pg. A58
1930	160 62 Charnock Mach Co	Polk-Clement Directory Co. Inc.,	Image pg. A112
1925	CHARNOGK & Pfeil Inc Geo H Charnock pres Henry Pfeil treas machinists	Polk-Clement Directory Co., Publishers	Image pg. A200

### 161 ELLICOTT ST

<u>Year</u>	<u>Uses</u>	<u>Source</u>	
1964	Ramp Bar & Restr	R. L. Polk Co., Inc., Publishers	Image pg. A50
1960	Plaza Restaurant	Polk-Clement Directory Co. Inc.,	Image pg. A58
1955	Allied Engraving & Stamping Co	Polk-Clement Directory Co. Inc.,	Image pg. A67
	Actra Co decalcomania	Polk-Clement Directory Co. Inc.,	Image pg. A67
	Plaza Restaurant	Polk-Clement Directory Co. Inc.,	Image pg. A67
1950	Plaza Restaurant	Polk-Clement Directory Co. Inc.,	Image pg. A77
	Actra Co signs	Polk-Clement Directory Co. Inc.,	Image pg. A77
	Allied Engraving & Stamping Co	Polk-Clement Directory Co. Inc.,	Image pg. A77
1940	Plaza Restr	Polk-Clement Directory Co. Inc.,	Image pg. A91
	Displays Moderne adv displays	Polk-Clement Directory Co. Inc.,	Image pg. A91
1935	Plaza Restaurant	Polk-Clement Directory Co. Inc.	Image pg. A104
1930	Ell Nor Restaurant	Polk-Clement Directory Co. Inc.,	Image pg. A112

### 162 ELLICOTT ST

<u>Year</u>	<u>Uses</u>	<u>Source</u>	
1940	Charnock Co The machs	Polk-Clement Directory Co. Inc.,	Image pg. A91
1935	Charnock Co The mach	Polk-Clement Directory Co. Inc.	Image pg. A104
1930	160 62 Charnock Mach Co	Polk-Clement Directory Co. Inc.,	Image pg. A112
	printers machy	Polk-Clement Directory Co. Inc.,	Image pg. A112

### 164 ELLICOTT ST

<u>Year</u>	<u>Uses</u>	<u>Source</u>	
1964	Vacant	R. L. Polk Co., Inc., Publishers	Image pg. A50
1955	Inland Mfg Corp toys	Polk-Clement Directory Co. Inc.,	Image pg. A67
1950	Inland Mfg Corp toys	Polk-Clement Directory Co. Inc.,	Image pg. A77
	Inland Mfg Corp toys	Polk-Clement Directory Co. Inc.,	Image pg. A77

## FINDINGS

<u>Year</u>	<u>Uses</u>	<u>Source</u>	
1946	Inland Mfg Corp mach	Polk-Clement Directory Co. Inc.,	Image pg. A84
	Vacant	Polk-Clement Directory Co. Inc.,	Image pg. A84
1940	Vieregg Water Proofing & Paint Supply	Polk-Clement Directory Co. Inc.,	Image pg. A91
	Vieregg Advertising Service	Polk-Clement Directory Co. Inc.,	Image pg. A91
1935	Queen City Linotyping Co Inc	Polk-Clement Directory Co. Inc.	Image pg. A104
1930	Queen City Linotyping Co Inc	Polk-Clement Directory Co. Inc.,	Image pg. A112

### 169 ELLICOTT ST

<u>Year</u>	<u>Uses</u>	<u>Source</u>	
1985	Vacant	R. L. Polk Co., Publishers	Image pg. A27
1980	Vacant	R. L. Polk Co., Publishers	Image pg. A33
1975	Vacant	R. L. Polk Co.	Image pg. A38
1970	SQUARE CAFE RESTR	R.L. Polk Company, Inc., Publishers	Image pg. A43
1960	picks Grill restr	Polk-Clement Directory Co. Inc.,	Image pg. A58
1955	Picks Grill restr	Polk-Clement Directory Co. Inc.,	Image pg. A67
1950	Picks Grill restr	Polk-Clement Directory Co. Inc.,	Image pg. A77
1946	Vacant	Polk-Clement Directory Co. Inc.,	Image pg. A84
	Actra Co The signs	Polk-Clement Directory Co. Inc.,	Image pg. A84
	Plaza Restr	Polk-Clement Directory Co. Inc.,	Image pg. A84
1940	Deco Restaurants Inc br	Polk-Clement Directory Co. Inc.,	Image pg. A91
1935	Deco Restaurants Inc br	Polk-Clement Directory Co. Inc.	Image pg. A104
1930	Deco Refreshments br	Polk-Clement Directory Co. Inc.,	Image pg. A112
1925	Amarante Louis barber	Polk-Clement Directory Co., Publishers	Image pg. A201

### 171 ELLICOTT ST

<u>Year</u>	<u>Uses</u>	<u>Source</u>	
1964	Picks Grill restr	R. L. Polk Co., Inc., Publishers	Image pg. A50
1960	Bflo Exterminating & Fumigating Co	Polk-Clement Directory Co. Inc.,	Image pg. A58
	picks Grill restr	Polk-Clement Directory Co. Inc.,	Image pg. A58
	Plachta Jos F	Polk-Clement Directory Co. Inc.,	Image pg. A58
1955	Picks Grill restr	Polk-Clement Directory Co. Inc.,	Image pg. A67
1950	Picks Grill restr	Polk-Clement Directory Co. Inc.,	Image pg. A77
1946	International Exterminators	Polk-Clement Directory Co. Inc.,	Image pg. A84

### 172 ELLICOTT ST

<u>Year</u>	<u>Uses</u>	<u>Source</u>	
1935	Vacant store	Polk-Clement Directory Co. Inc.	Image pg. A104
	OLaughlin Wm	Polk-Clement Directory Co. Inc.	Image pg. A104
1930	Laughlin Wm furn rms	Polk-Clement Directory Co. Inc.,	Image pg. A112

## FINDINGS

<u>Year</u>	<u>Uses</u>	<u>Source</u>	
1930	Caruso Jos barber	Polk-Clement Directory Co. Inc.,	Image pg. A112
1925	Industrial Accident Clinics Dr Jos Sesansky Dr B Robt Bass	Polk-Clement Directory Co., Publishers	Image pg. A203
	Bass B Robt phys Industrial Accident Clinics h	Polk-Clement Directory Co., Publishers	Image pg. A202

### 173 ELLICOTT ST

<u>Year</u>	<u>Uses</u>	<u>Source</u>	
1970	BROOKS M B INC STGE	R.L. Polk Company, Inc., Publishers	Image pg. A43
1964	Brooks M B Inc stge	R. L. Polk Co., Inc., Publishers	Image pg. A50
1960	Brooks M B Inc stge	Polk-Clement Directory Co. Inc.,	Image pg. A58
1955	M B Brooks Inc stge	Polk-Clement Directory Co. Inc.,	Image pg. A67
1950	Link & Co whol cigars	Polk-Clement Directory Co. Inc.,	Image pg. A77
1946	Link & Co Inc whol cigars	Polk-Clement Directory Co. Inc.,	Image pg. A84
1940	Link & Co Inc whol cigars	Polk-Clement Directory Co. Inc.,	Image pg. A91
1935	Link & Co Inc whol cigars	Polk-Clement Directory Co. Inc.	Image pg. A104
1930	Link & Co whol cigars	Polk-Clement Directory Co. Inc.,	Image pg. A112

### 174 ELLICOTT ST

<u>Year</u>	<u>Uses</u>	<u>Source</u>	
1935	Taylor Distributing Co adv	Polk-Clement Directory Co. Inc.	Image pg. A104
1930	Taylor Distributing Co adv	Polk-Clement Directory Co. Inc.,	Image pg. A112

### 175 ELLICOTT ST

<u>Year</u>	<u>Uses</u>	<u>Source</u>	
1925	POST Office Garage Alice M Dorntge pres Millard C Dorntge sec treas	Polk-Clement Directory Co., Publishers	Image pg. A204

### 176 ELLICOTT ST

<u>Year</u>	<u>Uses</u>	<u>Source</u>	
1950	Vacant	Polk-Clement Directory Co. Inc.,	Image pg. A77
1946	Vacant	Polk-Clement Directory Co. Inc.,	Image pg. A84
1940	Ross Garage auto repr	Polk-Clement Directory Co. Inc.,	Image pg. A91
1935	Whitmier & Ferris Co Inc advertising	Polk-Clement Directory Co. Inc.	Image pg. A104
1930	Whitmier & Ferris Co garage	Polk-Clement Directory Co. Inc.,	Image pg. A112
	176 80 Whitmier & Ferris Co	Polk-Clement Directory Co. Inc.,	Image pg. A112
1925	Whitmier & Ferris Co Inc Wm J Ferris advertising	Polk-Clement Directory Co., Publishers	Image pg. A205

### 177 ELLICOTT ST

<u>Year</u>	<u>Uses</u>	<u>Source</u>	
1964	Century Carloading Inc forwarding agts	R. L. Polk Co., Inc., Publishers	Image pg. A50

## FINDINGS

<u>Year</u>	<u>Uses</u>	<u>Source</u>	
1960	Century Carloading Inc forwarding agts	Polk-Clement Directory Co. Inc.,	Image pg. A58
1955	Century Carloading Inc	Polk-Clement Directory Co. Inc.,	Image pg. A67
	Iroquois Tire Corp	Polk-Clement Directory Co. Inc.,	Image pg. A67
1950	Century Carloading Inc	Polk-Clement Directory Co. Inc.,	Image pg. A77
1946	Iroquois Tire Corp	Polk-Clement Directory Co. Inc.,	Image pg. A84
1940	Whitmier & Ferris Co Inc poster adv	Polk-Clement Directory Co. Inc.,	Image pg. A91
1935	New Buffalo Garage	Polk-Clement Directory Co. Inc.	Image pg. A104
1930	Vacant	Polk-Clement Directory Co. Inc.,	Image pg. A112

### 178 ELLICOTT ST

<u>Year</u>	<u>Uses</u>	<u>Source</u>	
1950	Burnham Glenn O side ent auto parking	Polk-Clement Directory Co. Inc.,	Image pg. A77
1946	Burnham Glenn O side ent auto parking	Polk-Clement Directory Co. Inc.,	Image pg. A84
1940	C Me Parking Systems Inc br	Polk-Clement Directory Co. Inc.,	Image pg. A91

### 179 ELLICOTT ST

<u>Year</u>	<u>Uses</u>	<u>Source</u>	
1970	EMPIRE STATE NEWS CORP MAIN OFC	R.L. Polk Company, Inc., Publishers	Image pg. A43
1964	Manhattan Package Depot Inc package consolidators	R. L. Polk Co., Inc., Publishers	Image pg. A50
	Century Carloading Inc forwarding agts	R. L. Polk Co., Inc., Publishers	Image pg. A50
1960	Century Carloading Inc forwarding agts	Polk-Clement Directory Co. Inc.,	Image pg. A58
1955	Iroquois Tire Corp	Polk-Clement Directory Co. Inc.,	Image pg. A67
1950	Iroquois Tire Corp	Polk-Clement Directory Co. Inc.,	Image pg. A77
1940	Whitmier & Ferris Co Inc poster adv	Polk-Clement Directory Co. Inc.,	Image pg. A91
1935	Michel Wiegand & Dougherty Inc engravers	Polk-Clement Directory Co. Inc.	Image pg. A104
	New Buffalo Garage	Polk-Clement Directory Co. Inc.	Image pg. A104
1930	Buffalo Garage	Polk-Clement Directory Co. Inc.,	Image pg. A112

### 180 ELLICOTT ST

<u>Year</u>	<u>Uses</u>	<u>Source</u>	
1992	Buffalo Civic Auto Ramps Inc Under Constn	R. L. Polk Co., Publishers	Image pg. A23
1985	Buffalo Civic Auto Ramps Inc Rear	R. L. Polk Co., Publishers	Image pg. A27
1980	Buffalo Civic Auto Ramps Inc Rear	R. L. Polk Co., Publishers	Image pg. A33
1975	Buffalo Civic Auto Ramps Inc Rear	R. L. Polk Co.	Image pg. A38
1970	BUFFALO CIVIC AUTO RAMPS INC SIDE ENT	R.L. Polk Company, Inc., Publishers	Image pg. A43
1950	Burnham Glenn O side ent auto parking	Polk-Clement Directory Co. Inc.,	Image pg. A77

## FINDINGS

<u>Year</u>	<u>Uses</u>	<u>Source</u>	
1946	Burnham Glenn O side ent auto parking	Polk-Clement Directory Co. Inc.,	Image pg. A84
1940	C Me Parking Systems Inc br	Polk-Clement Directory Co. Inc.,	Image pg. A91
1935	Whitmier & Ferris Co Inc advertising	Polk-Clement Directory Co. Inc.	Image pg. A104
1930	advertising	Polk-Clement Directory Co. Inc.,	Image pg. A112
	176 80 Whitmier & Ferris Co	Polk-Clement Directory Co. Inc.,	Image pg. A112

### 181 ELLICOTT ST

<u>Year</u>	<u>Uses</u>	<u>Source</u>	
2013	METRO BUS METRO RAIL	Cole Information Services	
	TAKIS TEXAS HOTS	Cole Information Services	
	GREYHOUND PACKAGEXPRESS	Cole Information Services	
	GREYHOUND BUS LINES	Cole Information Services	
	NIAGARA FRONTIER TRANSPORTATION AUTH	Cole Information Services	
2008	GREYHOUND LINES bus lines	Polk City Directories	Image pg. A2
	GREYHOUND PACKAGE XPRESS	Polk City Directories	Image pg. A2
	bus lines	Polk City Directories	Image pg. A2
	Hargrove Karla	Polk City Directories	Image pg. A2
	D Montes Gwen	Polk City Directories	Image pg. A2
	NEW YORK TRAILWAYS bus lines	Polk City Directories	Image pg. A2
	NIAGARA FRONTIER TRNSPRTN	Polk City Directories	Image pg. A2
	AUTH transportation	Polk City Directories	Image pg. A2
	TAKIS TEXAS HOTS restaurants	Polk City Directories	Image pg. A2
	TRAVELERS TAKEOUT INC bakersretail	Polk City Directories	Image pg. A2
2001	BURGER KING 2626 eating places	EQUIFAX Polk City Directory	Image pg. A8
	GREYHOUND LINES INCORPORATED intercity bus line	EQUIFAX Polk City Directory	Image pg. A8
	GREYOUND BUS COMPANY bus charter serv	EQUIFAX Polk City Directory	Image pg. A8
	IN & OUT EXPRESS DELICATESSEN delicatessen stores	EQUIFAX Polk City Directory	Image pg. A8
	METRO BUS METRO RAIL INFORMATION LOST & FOUND trucking	EQUIFAX Polk City Directory	Image pg. A8
	NEW YORK TRAILWAYS PACKAGE EXPRESS bus trans	EQUIFAX Polk City Directory	Image pg. A8
	N F T A	EQUIFAX Polk City Directory	Image pg. A8
	NIAGARA FRONTIER TRANSPORTATION AUTHORITY bus termserv faciliti	EQUIFAX Polk City Directory	Image pg. A8
1998	BURGER KING eating places	The Polk Company,City Directory Division	Image pg. A15
	GREATER BUFFALO	The Polk Company,City Directory Division	Image pg. A15
	INTERNATIONAL AIRPORT	The Polk Company,City Directory Division	Image pg. A15

## FINDINGS

<u>Year</u>	<u>Uses</u>	<u>Source</u>	
1998	Id suburban trans	The Polk Company,City Directory Division	Image pg. A15
	GREYHOUND incty rrl bus tran	The Polk Company,City Directory Division	Image pg. A15
	NIGAR FRONTIER	The Polk Company,City Directory Division	Image pg. A15
	TRANSPORTATION	The Polk Company,City Directory Division	Image pg. A15
	AUTHORITY mgmt cnsitng	The Polk Company,City Directory Division	Image pg. A15
	OPERATING CONTROL CENTER	The Polk Company,City Directory Division	Image pg. A15
	bus term svc fcfts	The Polk Company,City Directory Division	Image pg. A15
1992	N F T A Central Serv	R. L. Polk Co., Publishers	Image pg. A23
	N F T A Conference Rm	R. L. Polk Co., Publishers	Image pg. A23
	N F T A Contract Admn bldg contr	R. L. Polk Co., Publishers	Image pg. A23
	Niagara Frontier Transportation Authority admn & exec finance ofc	R. L. Polk Co., Publishers	Image pg. A23
	N F T A Conference Rm	R. L. Polk Co., Publishers	Image pg. A23
	N F T A Legal Dept	R. L. Polk Co., Publishers	Image pg. A23
	N F T A Legal Dept Addi sp	R. L. Polk Co., Publishers	Image pg. A23
	N F T A Land Development	R. L. Polk Co., Publishers	Image pg. A23
	N F T A Engineering Branch	R. L. Polk Co., Publishers	Image pg. A23
	Niagara Frontier Transportation Authority	R. L. Polk Co., Publishers	Image pg. A23
	Niagara Frontier Transit Metro Systems Inc terminal	R. L. Polk Co., Publishers	Image pg. A23
	Concourse Concourse Gray Coach Lines Limited	R. L. Polk Co., Publishers	Image pg. A23
	Concourse D & F Transit Co bus line	R. L. Polk Co., Publishers	Image pg. A23
	Concourse Canada Coach Lines Ltd	R. L. Polk Co., Publishers	Image pg. A23
	Concourse Blue Bird Coach Lines	R. L. Polk Co., Publishers	Image pg. A23
	Concourse Empire Trailways bus lines	R. L. Polk Co., Publishers	Image pg. A23
	Concourse Empire Trailways Pkg Express	R. L. Polk Co., Publishers	Image pg. A23
	Concourse Greyhound Bus Lines	R. L. Polk Co., Publishers	Image pg. A23
	Concourse Greyhound Lines Pkg Exp Dept	R. L. Polk Co., Publishers	Image pg. A23
	Concourse Greyhound Lines East Div of Greyhound Corp	R. L. Polk Co., Publishers	Image pg. A23
	One Eighty One Ellicott Street Inc	R. L. Polk Co., Publishers	Image pg. A23
	Concourse Greyhound Burger King restr	R. L. Polk Co., Publishers	Image pg. A23
	Concourse Niagara Frontier Transportation Authority info booth	R. L. Polk Co., Publishers	Image pg. A23
	Concourse Niagara Frontier Transportation Authority metro trans cntr	R. L. Polk Co., Publishers	Image pg. A23
	N F T A Bus Shelter Mtce	R. L. Polk Co., Publishers	Image pg. A23
	N F T A Metro Transportation Center	R. L. Polk Co., Publishers	Image pg. A23
	N F T A Coin Rm	R. L. Polk Co., Publishers	Image pg. A23

## FINDINGS

<u>Year</u>	<u>Uses</u>	<u>Source</u>	
1992	Floors	R. L. Polk Co., Publishers	Image pg. A23
	N F T A Management Information Service	R. L. Polk Co., Publishers	Image pg. A23
	N F T A Purchasing	R. L. Polk Co., Publishers	Image pg. A23
	N F T A Comptroller Ofc	R. L. Polk Co., Publishers	Image pg. A23
	N F T A Acctg Dept	R. L. Polk Co., Publishers	Image pg. A23
	N F T A Payroll Dept	R. L. Polk Co., Publishers	Image pg. A23
	N F T A Cash Mgmnt	R. L. Polk Co., Publishers	Image pg. A23
	N F T A Data Processing E D P	R. L. Polk Co., Publishers	Image pg. A23
	N F T A Urban Trans Planning & Dev Dept	R. L. Polk Co., Publishers	Image pg. A23
	N F T A Metro Public Relations Dept	R. L. Polk Co., Publishers	Image pg. A23
	N F T A Grants Dept	R. L. Polk Co., Publishers	Image pg. A23
	N F T A Aud Dept Addl Sp	R. L. Polk Co., Publishers	Image pg. A23
	N F T A Payroll Dept	R. L. Polk Co., Publishers	Image pg. A23
	N F T A Graphics Dept	R. L. Polk Co., Publishers	Image pg. A23
	N F T A Conference Rm	R. L. Polk Co., Publishers	Image pg. A23
	N F T A Duplicating Dept	R. L. Polk Co., Publishers	Image pg. A23
	N F T A Dept of Human Resources	R. L. Polk Co., Publishers	Image pg. A23
	N F T A Metro Mktg Dept	R. L. Polk Co., Publishers	Image pg. A23
	Niagara Frontier Transportation Committee trans planning	R. L. Polk Co., Publishers	Image pg. A23
	N F T A Affirmative Action E E Ofc	R. L. Polk Co., Publishers	Image pg. A23
	N F T A Admn Dept	R. L. Polk Co., Publishers	Image pg. A23
	N F T A Aud Dept	R. L. Polk Co., Publishers	Image pg. A23
	N F T A Purch Dept	R. L. Polk Co., Publishers	Image pg. A23
	N F T A Paralegal Dept	R. L. Polk Co., Publishers	Image pg. A23
1985	Authority finance dept	R. L. Polk Co., Publishers	Image pg. A27
	FL N F T A Data Processing E D	R. L. Polk Co., Publishers	Image pg. A27
	FL N F T A Urban Trans Planning Dept	R. L. Polk Co., Publishers	Image pg. A27
	FL N F T A Spl Projects	R. L. Polk Co., Publishers	Image pg. A27
	FL Greyhound Bus Lines Grants Dept	R. L. Polk Co., Publishers	Image pg. A27
	FL N F T A Pub Relations	R. L. Polk Co., Publishers	Image pg. A27
	FL N F T A Aud Dept	R. L. Polk Co., Publishers	Image pg. A27
	FL N F T A Purch Dept	R. L. Polk Co., Publishers	Image pg. A27
	FL N F T A Payroll Dept	R. L. Polk Co., Publishers	Image pg. A27
	FL N F T A Graphics Dept	R. L. Polk Co., Publishers	Image pg. A27
	FL N F T A Conference Rm	R. L. Polk Co., Publishers	Image pg. A27
	FL N F T A Duplicating Dept	R. L. Polk Co., Publishers	Image pg. A27

## FINDINGS

<u>Year</u>	<u>Uses</u>	<u>Source</u>	
1985	FL N F T A Lost & Found Dept f	R. L. Polk Co., Publishers	Image pg. A27
	FL N F T A Metro Personnel Dept	R. L. Polk Co., Publishers	Image pg. A27
	FL N F T A Mktg Dept	R. L. Polk Co., Publishers	Image pg. A27
	FL Niagara Frontier Transportation	R. L. Polk Co., Publishers	Image pg. A27
	Committee trans planning	R. L. Polk Co., Publishers	Image pg. A27
	FL N F T A Metro Bus Info Line	R. L. Polk Co., Publishers	Image pg. A27
	FL N F T A Affirmative Action E E	R. L. Polk Co., Publishers	Image pg. A27
	FL N F T A Emp Relations Dept	R. L. Polk Co., Publishers	Image pg. A27
	FL Niagara Frontier Transporation	R. L. Polk Co., Publishers	Image pg. A27
	Auth Eng Dept	R. L. Polk Co., Publishers	Image pg. A27
	FL N F T A Purch Dept	R. L. Polk Co., Publishers	Image pg. A27
	FL N F T A Aud Dept	R. L. Polk Co., Publishers	Image pg. A27
	FL N F T A Purch Dept	R. L. Polk Co., Publishers	Image pg. A27
	FL N F T A Conference Rm	R. L. Polk Co., Publishers	Image pg. A27
	FL Niagara Frontier Transportation	R. L. Polk Co., Publishers	Image pg. A27
	Authority admn & finance ofc	R. L. Polk Co., Publishers	Image pg. A27
	FL N F T A Conference Rm	R. L. Polk Co., Publishers	Image pg. A27
	FL N F T A Operations Dept	R. L. Polk Co., Publishers	Image pg. A27
	FL N F T A Exec Ofc	R. L. Polk Co., Publishers	Image pg. A27
	FL N F T A Conferernce Rm	R. L. Polk Co., Publishers	Image pg. A27
	FL N F T A Legal Dept	R. L. Polk Co., Publishers	Image pg. A27
	FL N F T A Public Relations Dept	R. L. Polk Co., Publishers	Image pg. A27
	FL N F T A Metro Program	R. L. Polk Co., Publishers	Image pg. A27
	Control	R. L. Polk Co., Publishers	Image pg. A27
	FL N F T A Comptroller Dept	R. L. Polk Co., Publishers	Image pg. A27
	FL N F T A Purch Dept	R. L. Polk Co., Publishers	Image pg. A27
	FL N F T A Metro Constn Div	R. L. Polk Co., Publishers	Image pg. A27
	NOT OPEN BET ELLICOTT & OAK	R. L. Polk Co., Publishers	Image pg. A27
	Niagara Frontier Transit Metro	R. L. Polk Co., Publishers	Image pg. A27
	Systems Inc terminal	R. L. Polk Co., Publishers	Image pg. A27
	Concourse Gray Coach Liners Ltd	R. L. Polk Co., Publishers	Image pg. A27
	Concourse D & F Transit Co	R. L. Polk Co., Publishers	Image pg. A27
	Concourse Canada Coach Lines Ltd	R. L. Polk Co., Publishers	Image pg. A27
	Concourse Blue Bird Coach Lines	R. L. Polk Co., Publishers	Image pg. A27
	Concourse Empire Trailways bus lines	R. L. Polk Co., Publishers	Image pg. A27
	Concourse Empire Trailways Pkg	R. L. Polk Co., Publishers	Image pg. A27
	Express	R. L. Polk Co., Publishers	Image pg. A27
	Concourse Greyhound Bus Lines	R. L. Polk Co., Publishers	Image pg. A27

## FINDINGS

<u>Year</u>	<u>Uses</u>	<u>Source</u>	
1985	Concourse Greyhound Lines Pkg Exp	R. L. Polk Co., Publishers	Image pg. A27
	Dept	R. L. Polk Co., Publishers	Image pg. A27
	Concourse Greyhound Lines East Div	R. L. Polk Co., Publishers	Image pg. A27
	Of Greyhound Corp	R. L. Polk Co., Publishers	Image pg. A27
	Concourse Travelers Aid Society Of	R. L. Polk Co., Publishers	Image pg. A27
	Buffalo & Western N Y	R. L. Polk Co., Publishers	Image pg. A27
	Concourse Burger King	R. L. Polk Co., Publishers	Image pg. A27
	Concourse Greyhound Post House Inc	R. L. Polk Co., Publishers	Image pg. A27
	restr	R. L. Polk Co., Publishers	Image pg. A27
	Concourse Niagara Frontier	R. L. Polk Co., Publishers	Image pg. A27
	Transportation Authority	R. L. Polk Co., Publishers	Image pg. A27
	info booth	R. L. Polk Co., Publishers	Image pg. A27
	Concourse Niagara Frontier	R. L. Polk Co., Publishers	Image pg. A27
	Transportation Authority	R. L. Polk Co., Publishers	Image pg. A27
	metro trans center	R. L. Polk Co., Publishers	Image pg. A27
	N F T A Bus Shelter Mtce	R. L. Polk Co., Publishers	Image pg. A27
	N F T A Security Dept	R. L. Polk Co., Publishers	Image pg. A27
	N F T A Light Rail Rapid Transit	R. L. Polk Co., Publishers	Image pg. A27
	N F T A Accident Investigation	R. L. Polk Co., Publishers	Image pg. A27
	Concourse N F T A Charter Dept	R. L. Polk Co., Publishers	Image pg. A27
	Concourse N F T A Schedule Dept	R. L. Polk Co., Publishers	Image pg. A27
	Concourse N F T A Street Supvrs	R. L. Polk Co., Publishers	Image pg. A27
	N F T A Trans Dept	R. L. Polk Co., Publishers	Image pg. A27
	N F T A Safety Dept	R. L. Polk Co., Publishers	Image pg. A27
	N F T A Coin Rm	R. L. Polk Co., Publishers	Image pg. A27
	FL N F T A Acctg Dept	R. L. Polk Co., Publishers	Image pg. A27
	FL N F T A Aud Dept	R. L. Polk Co., Publishers	Image pg. A27
	FL N F T A Conference Rm	R. L. Polk Co., Publishers	Image pg. A27
	FL N F T A Payroll Dept	R. L. Polk Co., Publishers	Image pg. A27
	FL N F T A Metro Pub Relations	R. L. Polk Co., Publishers	Image pg. A27
	Dept	R. L. Polk Co., Publishers	Image pg. A27
	FL Niagara Frontier Transportation	R. L. Polk Co., Publishers	Image pg. A27
1980	5th FI Niagara Frontier Trans Metro	R. L. Polk Co., Publishers	Image pg. A33
	Sys Inc purch dept	R. L. Polk Co., Publishers	Image pg. A33
	Sys Inc purch dept	R. L. Polk Co., Publishers	Image pg. A32
	6th FI Niagara Frontier Transportation	R. L. Polk Co., Publishers	Image pg. A32
	Auth Admn Ofe	R. L. Polk Co., Publishers	Image pg. A32
	6th FI Niagara Frontier Transportation	R. L. Polk Co., Publishers	Image pg. A32

## FINDINGS

<u>Year</u>	<u>Uses</u>	<u>Source</u>	
1980	Auth legal dept	R. L. Polk Co., Publishers	Image pg. A32
	6th FI Niagara Frontier Transportation	R. L. Polk Co., Publishers	Image pg. A32
	Auth pub relations	R. L. Polk Co., Publishers	Image pg. A32
	7th FI Niagara Frontier Transportation	R. L. Polk Co., Publishers	Image pg. A32
	Auth metro constn	R. L. Polk Co., Publishers	Image pg. A32
	Concourse D & F Transit Co	R. L. Polk Co., Publishers	Image pg. A33
	Concourse Canada Coach Lines Ltd	R. L. Polk Co., Publishers	Image pg. A33
	Concourse Grand Island Transit Corp	R. L. Polk Co., Publishers	Image pg. A33
	Concourse Blue Bird Coach Lines	R. L. Polk Co., Publishers	Image pg. A33
	Concourse Empire State Trailways	R. L. Polk Co., Publishers	Image pg. A33
	Concourse Empire State Trailways Pkg Express	R. L. Polk Co., Publishers	Image pg. A33
	Concourse Greyhound Bus Lines	R. L. Polk Co., Publishers	Image pg. A33
	Concourse Greyhound Lines Pkg Exp	R. L. Polk Co., Publishers	Image pg. A33
	Dept	R. L. Polk Co., Publishers	Image pg. A33
	Concourse Greyhound Lines East Div	R. L. Polk Co., Publishers	Image pg. A33
	Of Greyhound Corp	R. L. Polk Co., Publishers	Image pg. A33
	Concourse Travelers Aid Society Of	R. L. Polk Co., Publishers	Image pg. A33
	Buffalo & W N Y	R. L. Polk Co., Publishers	Image pg. A33
	Concourse Concourse Burger King	R. L. Polk Co., Publishers	Image pg. A33
	Concourse Greyhound Post House Inc	R. L. Polk Co., Publishers	Image pg. A33
	restr	R. L. Polk Co., Publishers	Image pg. A33
	Concourse Niagara Frontier	R. L. Polk Co., Publishers	Image pg. A33
	Transportation Authority	R. L. Polk Co., Publishers	Image pg. A33
	info booth	R. L. Polk Co., Publishers	Image pg. A33
	Concourse Terminal Gift Shop	R. L. Polk Co., Publishers	Image pg. A33
	2d FI Niagara Frontier Transporation	R. L. Polk Co., Publishers	Image pg. A33
	Authority finance dept	R. L. Polk Co., Publishers	Image pg. A33
	2d FI Niagara Front Trans Met Sys	R. L. Polk Co., Publishers	Image pg. A33
	fin & payroll dept	R. L. Polk Co., Publishers	Image pg. A33
	3d FI Niagara Fron Trans Met Sys Inc	R. L. Polk Co., Publishers	Image pg. A33
	Trans Dept	R. L. Polk Co., Publishers	Image pg. A33
	3d FI Niagara Frontier Transportation	R. L. Polk Co., Publishers	Image pg. A33
	Metro Sys Inc claims dept	R. L. Polk Co., Publishers	Image pg. A33
	3d FI Greyhound Bus Lines Telephone	R. L. Polk Co., Publishers	Image pg. A33
	4th FI Niagara Frontier Transportation	R. L. Polk Co., Publishers	Image pg. A33
	Authority lost & found dept	R. L. Polk Co., Publishers	Image pg. A33
	4th FI Niagara Frontier Trans Metro	R. L. Polk Co., Publishers	Image pg. A33

## FINDINGS

<u>Year</u>	<u>Uses</u>	<u>Source</u>	
1980	Sys Inc personnel dept	R. L. Polk Co., Publishers	Image pg. A33
	4th FI Niagara Frontier Transportation	R. L. Polk Co., Publishers	Image pg. A33
	Metro Sys Inc mktg dept	R. L. Polk Co., Publishers	Image pg. A33
	4th FI Niagara Frontier Transportation	R. L. Polk Co., Publishers	Image pg. A33
	Committee trans planning	R. L. Polk Co., Publishers	Image pg. A33
	5th FI Niagara Frontier Affirmative	R. L. Polk Co., Publishers	Image pg. A33
	Action E E 0 Dept	R. L. Polk Co., Publishers	Image pg. A33
	5th FI Niagara Frontier Transportation	R. L. Polk Co., Publishers	Image pg. A33
	Auth emp relations dept	R. L. Polk Co., Publishers	Image pg. A33
	6th FI Niagara Frontier Transportation	R. L. Polk Co., Publishers	Image pg. A33
	Auth Eng Dept	R. L. Polk Co., Publishers	Image pg. A33
	5th PFI Niagara Frontier Transportation	R. L. Polk Co., Publishers	Image pg. A33
	Authority Purch	R. L. Polk Co., Publishers	Image pg. A33
	5th FI Niagara Frontier Transportation	R. L. Polk Co., Publishers	Image pg. A33
	Auth plann & dvlpmnt	R. L. Polk Co., Publishers	Image pg. A33
	Niagara Frontier Transit Metro Sys	R. L. Polk Co., Publishers	Image pg. A33
	Inc Terminal	R. L. Polk Co., Publishers	Image pg. A33
	Concourse Gray Coach Liners Ltd	R. L. Polk Co., Publishers	Image pg. A33
1955	Iroquois Tire Corp parking lot	Polk-Clement Directory Co. Inc.,	Image pg. A67
1950	Iroquois Tire Corp parking lot	Polk-Clement Directory Co. Inc.,	Image pg. A77
1946	Eagle Auto Park	Polk-Clement Directory Co. Inc.,	Image pg. A84
1940	C Me Parking Systems Inc br	Polk-Clement Directory Co. Inc.,	Image pg. A91
1935	C Me Parking Station br	Polk-Clement Directory Co. Inc.	Image pg. A104
1930	Downtown Battery Station	Polk-Clement Directory Co. Inc.,	Image pg. A112
1925	Seneca Lord and Seymour and	Polk-Clement Directory Co., Publishers	Image pg. A206
	CLEMENT J W CO David L Johnston Gustave Hornung V Pres Philip J Kuhn See Printers	Polk-Clement Directory Co., Publishers	Image pg. A206

### 182 ELLICOTT ST

<u>Year</u>	<u>Uses</u>	<u>Source</u>	
1930	Vacant	Polk-Clement Directory Co. Inc.,	Image pg. A112

### 183 ELLICOTT ST

<u>Year</u>	<u>Uses</u>	<u>Source</u>	
1930	Vacant	Polk-Clement Directory Co. Inc.,	Image pg. A112

### 184 ELLICOTT ST

<u>Year</u>	<u>Uses</u>	<u>Source</u>	
1935	Bflo Linoleum Rug Co	Polk-Clement Directory Co. Inc.	Image pg. A104

## FINDINGS

<u>Year</u>	<u>Uses</u>	<u>Source</u>	
1930	Bullock Green Hdw Co	Polk-Clement Directory Co. Inc.,	Image pg. A112

### 185 ELLICOTT ST

<u>Year</u>	<u>Uses</u>	<u>Source</u>	
1946	Eagle Auto Park	Polk-Clement Directory Co. Inc.,	Image pg. A84
1940	C Me Parking Systems Inc br	Polk-Clement Directory Co. Inc.,	Image pg. A91
1935	C Me Parking Station br	Polk-Clement Directory Co. Inc.	Image pg. A104
1930	Vacant	Polk-Clement Directory Co. Inc.,	Image pg. A112

### 186 ELLICOTT ST

<u>Year</u>	<u>Uses</u>	<u>Source</u>	
1946	Timmons Basil J	Polk-Clement Directory Co. Inc.,	Image pg. A84
1940	Naughton Timothy J	Polk-Clement Directory Co. Inc.,	Image pg. A91
1935	Woodard Chas	Polk-Clement Directory Co. Inc.	Image pg. A104
1930	Janitor Supply Co Inc	Polk-Clement Directory Co. Inc.,	Image pg. A112
1925	Sauriol Antonette Mrs furn rms	Polk-Clement Directory Co., Publishers	Image pg. A210
	Sauriol Eug carp r	Polk-Clement Directory Co., Publishers	Image pg. A210
	Ferrer Jas mach r	Polk-Clement Directory Co., Publishers	Image pg. A209
	Ferrar Jas lab r	Polk-Clement Directory Co., Publishers	Image pg. A209
	Corriveou Jos lab r	Polk-Clement Directory Co., Publishers	Image pg. A208
	Brunette Philip lab r	Polk-Clement Directory Co., Publishers	Image pg. A207

### 187 ELLICOTT ST

<u>Year</u>	<u>Uses</u>	<u>Source</u>	
1975	Vacant	R. L. Polk Co.	Image pg. A38
1970	OLD CORNER CAFE RESTR	R.L. Polk Company, Inc., Publishers	Image pg. A43
1964	Old Corner Cafe restr	R. L. Polk Co., Inc., Publishers	Image pg. A50
1960	Sunnyside Cafe restr	Polk-Clement Directory Co. Inc.,	Image pg. A58
1955	Sunnyside Cafe	Polk-Clement Directory Co. Inc.,	Image pg. A67
1950	Sunnyside Cafe	Polk-Clement Directory Co. Inc.,	Image pg. A77
1946	Bondanza Dominic restr	Polk-Clement Directory Co. Inc.,	Image pg. A84
1940	Vella Frank restr	Polk-Clement Directory Co. Inc.,	Image pg. A91
1935	Firrino Chas	Polk-Clement Directory Co. Inc.	Image pg. A104
	Rothschild I Co whol cigars	Polk-Clement Directory Co. Inc.	Image pg. A104
1930	Rothschild Isadore whol cigars	Polk-Clement Directory Co. Inc.,	Image pg. A112

### 188 ELLICOTT ST

<u>Year</u>	<u>Uses</u>	<u>Source</u>	
1946	Passerino Saml restr	Polk-Clement Directory Co. Inc.,	Image pg. A84
1940	Dolce Chas barber	Polk-Clement Directory Co. Inc.,	Image pg. A91

## FINDINGS

<u>Year</u>	<u>Uses</u>	<u>Source</u>	
1935	Dolce Chas barber	Polk-Clement Directory Co. Inc.	Image pg. A104
1930	Quarter Cab Co taxicabs	Polk-Clement Directory Co. Inc.,	Image pg. A112
1925	Ripoll Philip cook Fred Pascale r	Polk-Clement Directory Co., Publishers	Image pg. A211

### 189 ELLICOTT ST

<u>Year</u>	<u>Uses</u>	<u>Source</u>	
1970	MIKE THE TAILOR	R.L. Polk Company, Inc., Publishers	Image pg. A43
1964	Mike The Tailor	R. L. Polk Co., Inc., Publishers	Image pg. A50
1960	Mike The Tailor	Polk-Clement Directory Co. Inc.,	Image pg. A58
1955	Mike The Tailor	Polk-Clement Directory Co. Inc.,	Image pg. A67
1950	Pinto Jos A restr	Polk-Clement Directory Co. Inc.,	Image pg. A77
1946	Pinto Jos restr	Polk-Clement Directory Co. Inc.,	Image pg. A84
1940	Vella Frank restr	Polk-Clement Directory Co. Inc.,	Image pg. A91
1935	Vella Frank restr	Polk-Clement Directory Co. Inc.	Image pg. A104

### 190 ELLICOTT ST

<u>Year</u>	<u>Uses</u>	<u>Source</u>	
1946	Marcy Gerald J	Polk-Clement Directory Co. Inc.,	Image pg. A84
	Zombeck Madeline	Polk-Clement Directory Co. Inc.,	Image pg. A84
	Luonua Jennie Mrs	Polk-Clement Directory Co. Inc.,	Image pg. A84
1940	Marcy Gerald J	Polk-Clement Directory Co. Inc.,	Image pg. A91
	Taylor Max	Polk-Clement Directory Co. Inc.,	Image pg. A91
	Jaworek Thos	Polk-Clement Directory Co. Inc.,	Image pg. A91
	Smith Special Delivery Co	Polk-Clement Directory Co. Inc.,	Image pg. A91
1935	Webster Geo W	Polk-Clement Directory Co. Inc.	Image pg. A104
	George Anthony	Polk-Clement Directory Co. Inc.	Image pg. A104
1930	Dolce Chas barber	Polk-Clement Directory Co. Inc.,	Image pg. A112
1925	Fred C lab h	Polk-Clement Directory Co., Publishers	Image pg. A213
	WILLIAMS Frank H h	Polk-Clement Directory Co., Publishers	Image pg. A213
	WHITNEY Margt S hlpr A Nasteff r	Polk-Clement Directory Co., Publishers	Image pg. A212

### 191 ELLICOTT ST

<u>Year</u>	<u>Uses</u>	<u>Source</u>	
1970	EAGLE CONFECTIONERY	R.L. Polk Company, Inc., Publishers	Image pg. A43
1964	Eagle Confectionery	R. L. Polk Co., Inc., Publishers	Image pg. A50
1960	Eagle Confectionery	Polk-Clement Directory Co. Inc.,	Image pg. A58
1955	Evans Bros candy	Polk-Clement Directory Co. Inc.,	Image pg. A67
1950	Evans Bros gros	Polk-Clement Directory Co. Inc.,	Image pg. A77
1946	Evans Harry W confr	Polk-Clement Directory Co. Inc.,	Image pg. A84

## FINDINGS

<u>Year</u>	<u>Uses</u>	<u>Source</u>	
1940	Evans Harry W confr	Polk-Clement Directory Co. Inc.,	Image pg. A91
1935	Evans Harry W confr	Polk-Clement Directory Co. Inc.	Image pg. A104
1930	Evans Harry W confr	Polk-Clement Directory Co. Inc.,	Image pg. A112
	Eagle intersetcs	Polk-Clement Directory Co. Inc.,	Image pg. A112
	Balassan Abr billiards	Polk-Clement Directory Co. Inc.,	Image pg. A112

### 200 ELLICOTT ST

<u>Year</u>	<u>Uses</u>	<u>Source</u>	
1946	Vacant	Polk-Clement Directory Co. Inc.,	Image pg. A84
1940	Vacant	Polk-Clement Directory Co. Inc.,	Image pg. A91
1935	Vacant	Polk-Clement Directory Co. Inc.	Image pg. A104
1930	Daily Workers The newspaper	Polk-Clement Directory Co. Inc.,	Image pg. A112
	Communist Party of U S A	Polk-Clement Directory Co. Inc.,	Image pg. A112
	organization	Polk-Clement Directory Co. Inc.,	Image pg. A112
	Chinn Eddie B	Polk-Clement Directory Co. Inc.,	Image pg. A112
	Young Communists League	Polk-Clement Directory Co. Inc.,	Image pg. A112
	Young Pioneers of America	Polk-Clement Directory Co. Inc.,	Image pg. A112
	Workers Center workers	Polk-Clement Directory Co. Inc.,	Image pg. A112

### 202 ELLICOTT ST

<u>Year</u>	<u>Uses</u>	<u>Source</u>	
1930	202 04 Post Office Inspector	Polk-Clement Directory Co. Inc.,	Image pg. A112

### 203 ELLICOTT ST

<u>Year</u>	<u>Uses</u>	<u>Source</u>	
1960	Jimmys Dog House restr	Polk-Clement Directory Co. Inc.,	Image pg. A58
1955	Jimmys Dos House restr	Polk-Clement Directory Co. Inc.,	Image pg. A67
	Mucciaccio Michl N	Polk-Clement Directory Co. Inc.,	Image pg. A67
1950	Vacant	Polk-Clement Directory Co. Inc.,	Image pg. A77
1946	Vacant	Polk-Clement Directory Co. Inc.,	Image pg. A84
1940	Rogers Danl A barber	Polk-Clement Directory Co. Inc.,	Image pg. A91
	Kraft Wm	Polk-Clement Directory Co. Inc.,	Image pg. A91
1935	Rogers Danl A barber	Polk-Clement Directory Co. Inc.	Image pg. A104
	Rogers Antonio furn rms	Polk-Clement Directory Co. Inc.	Image pg. A104
1930	203 07 U S Railway Mail Service	Polk-Clement Directory Co. Inc.,	Image pg. A112
	Kemp Bennett cldo	Polk-Clement Directory Co. Inc.,	Image pg. A112
	Smith Wm	Polk-Clement Directory Co. Inc.,	Image pg. A112
	Stimpson Hlarry	Polk-Clement Directory Co. Inc.,	Image pg. A112
1925	Whitney Andrew wtchmn Ga Lakes Lmbr Corp r	Polk-Clement Directory Co., Publishers	Image pg. A214

## FINDINGS

### 204 ELLICOTT ST

<u>Year</u>	<u>Uses</u>	<u>Source</u>	
1930	202 04 Post Office Inspector	Polk-Clement Directory Co. Inc.,	Image pg. A112

### 205 ELLICOTT ST

<u>Year</u>	<u>Uses</u>	<u>Source</u>	
1950	Mucciaccio Michl auto parking	Polk-Clement Directory Co. Inc.,	Image pg. A77
1946	Mucciaccio Michl auto parking	Polk-Clement Directory Co. Inc.,	Image pg. A84
1940	Schoenl Geo P auto parking	Polk-Clement Directory Co. Inc.,	Image pg. A91
1935	Schoenl Pearl auto parking	Polk-Clement Directory Co. Inc.	Image pg. A104
1930	Bolton Jos restr	Polk-Clement Directory Co. Inc.,	Image pg. A112

### 207 ELLICOTT ST

<u>Year</u>	<u>Uses</u>	<u>Source</u>	
1935	Schoenl Pearl auto parking	Polk-Clement Directory Co. Inc.	Image pg. A104
1930	203 07 U S Railway Mail Service	Polk-Clement Directory Co. Inc.,	Image pg. A112
	Rogers Anthony barber	Polk-Clement Directory Co. Inc.,	Image pg. A112
1925	Thos collr h	Polk-Clement Directory Co., Publishers	Image pg. A216
	MILLS John elk Anderson & Co r	Polk-Clement Directory Co., Publishers	Image pg. A215
	POWERS Thos bkpr r	Polk-Clement Directory Co., Publishers	Image pg. A216

### 208 ELLICOTT ST

<u>Year</u>	<u>Uses</u>	<u>Source</u>	
1930	208 11 Division of Mails	Polk-Clement Directory Co. Inc.,	Image pg. A112

### 209 ELLICOTT ST

<u>Year</u>	<u>Uses</u>	<u>Source</u>	
1940	Schoenl Geo P auto parking	Polk-Clement Directory Co. Inc.,	Image pg. A91
1930	Vacant	Polk-Clement Directory Co. Inc.,	Image pg. A112

### 210 ELLICOTT ST

<u>Year</u>	<u>Uses</u>	<u>Source</u>	
2013	WAREHOUSE LOFTS	Cole Information Services	
2008	Bruns Jeremy S & Kathy S	Polk City Directories	Image pg. A2
	STUDENT VOICE education centers	Polk City Directories	Image pg. A2
	WAREHOUSE LOFTS warehouses	Polk City Directories	Image pg. A2
2001	MAIN SENECA	EQUIFAX Polk City Directory	Image pg. A8
	PRUDENTIAL ASSOCIATES comlind bldg oprn	EQUIFAX Polk City Directory	Image pg. A8
1998	ELLICOTT DEVELOPMENT	The Polk Company,City Directory Division	Image pg. A15
	COMPANY rsdntl cnstr	The Polk Company,City Directory Division	Image pg. A15

## FINDINGS

<u>Year</u>	<u>Uses</u>	<u>Source</u>	
1992	Office Building	R. L. Polk Co., Publishers	Image pg. A23
	Floors	R. L. Polk Co., Publishers	Image pg. A23
	Vacant 3 2ds	R. L. Polk Co., Publishers	Image pg. A23
1985	Office Building	R. L. Polk Co., Publishers	Image pg. A27
	Istfl Seneca Paper Co Inc Whse	R. L. Polk Co., Publishers	Image pg. A27
	FL Seneca Paper Co whol distr	R. L. Polk Co., Publishers	Image pg. A27
	dfl Seneca Paper Co Overflow	R. L. Polk Co., Publishers	Image pg. A27
	FL Seneca Paper Co Whse	R. L. Polk Co., Publishers	Image pg. A27
	thfl Seneca Paper Addl Sp	R. L. Polk Co., Publishers	Image pg. A27
	thfl Seneca Paper Addl Sp	R. L. Polk Co., Publishers	Image pg. A27
	FL Seneca Paper Addl Sp	R. L. Polk Co., Publishers	Image pg. A27
1980	Office Building	R. L. Polk Co., Publishers	Image pg. A32
	Iatfl Franklin Cowan Paper Co Inc	R. L. Polk Co., Publishers	Image pg. A32
	Whse	R. L. Polk Co., Publishers	Image pg. A32
	2d Fl Franklin Cowan Paper Co Inc	R. L. Polk Co., Publishers	Image pg. A32
	3dfl Franklin Cowan Paper Co Inc	R. L. Polk Co., Publishers	Image pg. A32
	Stge	R. L. Polk Co., Publishers	Image pg. A32
	4th Fl Kex Copy Products Div	R. L. Polk Co., Publishers	Image pg. A32
	Franklin Cowan Paper Co Inc	R. L. Polk Co., Publishers	Image pg. A32
	copy products	R. L. Polk Co., Publishers	Image pg. A32
	5th fl Franklin Cowan Paper Co Inc	R. L. Polk Co., Publishers	Image pg. A32
	Stge	R. L. Polk Co., Publishers	Image pg. A32
	6th fl Franklin Cowan Paper Co Inc	R. L. Polk Co., Publishers	Image pg. A32
	Stge	R. L. Polk Co., Publishers	Image pg. A32
	7th Fl Franklin Conwan Paper Co Inc	R. L. Polk Co., Publishers	Image pg. A32
	Stge	R. L. Polk Co., Publishers	Image pg. A32
1975	Office Building	R. L. Polk Co.	Image pg. A38
	Iatfl Franklin Cowan Paper Co Inc	R. L. Polk Co.	Image pg. A38
	Whse	R. L. Polk Co.	Image pg. A38
	Buffalo Civic Auto Ramps Inc No	R. L. Polk Co.	Image pg. A38
	parking lot	R. L. Polk Co.	Image pg. A38
	2d Fl Franklin Cowan Paper Co Inc	R. L. Polk Co.	Image pg. A38
	3d fl Franklin Cowan Paper Co Inc	R. L. Polk Co.	Image pg. A38
	Stge	R. L. Polk Co.	Image pg. A38
	4th Fl Vacant	R. L. Polk Co.	Image pg. A38
	5th fl Franklin Cowan Paper Co Inc	R. L. Polk Co.	Image pg. A38
	Stge	R. L. Polk Co.	Image pg. A38
	6th fl Liberty Nati Bank 8c Trust Co	R. L. Polk Co.	Image pg. A38

## FINDINGS

<u>Year</u>	<u>Uses</u>	<u>Source</u>	
1975	Stge	R. L. Polk Co.	Image pg. A38
	7th FI Liberty National Bank & Trust	R. L. Polk Co.	Image pg. A38
	Co Purch Dept	R. L. Polk Co.	Image pg. A38
1964	Franklin Cowan Paper Co Inc whol	R. L. Polk Co., Inc., Publishers	Image pg. A50
	Johnson Milton C Co Inc pntrs	R. L. Polk Co., Inc., Publishers	Image pg. A50
	Franklin Cowan Paper Co Inc whse	R. L. Polk Co., Inc., Publishers	Image pg. A50
	Manhardt Printing Inc	R. L. Polk Co., Inc., Publishers	Image pg. A50
	Turner & Porter Inc pntrs	R. L. Polk Co., Inc., Publishers	Image pg. A50
	Liberty Bank of Bflo purch dept	R. L. Polk Co., Inc., Publishers	Image pg. A50
1960	Stewart Henry Inc publs	Polk-Clement Directory Co. Inc.,	Image pg. A58
	Franklin Cowan Paper Co Inc whol	Polk-Clement Directory Co. Inc.,	Image pg. A58
	Johnson Milton C Co	Polk-Clement Directory Co. Inc.,	Image pg. A58
	4th fl Manhardt Printing Inc	Polk-Clement Directory Co. Inc.,	Image pg. A58
	3d 5th fl Franklin Cowan Paper Co whse	Polk-Clement Directory Co. Inc.,	Image pg. A58
	7th fl Liberty Bank of Bflo purch dept	Polk-Clement Directory Co. Inc.,	Image pg. A58
1955	Lansky Bros Inc clo mfrs	Polk-Clement Directory Co. Inc.,	Image pg. A67
	Foster & Stewart Publishing Corp	Polk-Clement Directory Co. Inc.,	Image pg. A67
	Manhardt Printing Inc	Polk-Clement Directory Co. Inc.,	Image pg. A67
	Franklin Cowan Paper Co Inc	Polk-Clement Directory Co. Inc.,	Image pg. A67
1950	Inland Rubber Corp rubber gds	Polk-Clement Directory Co. Inc.,	Image pg. A77
	Minnesota Mining & Mfg Co abrasives	Polk-Clement Directory Co. Inc.,	Image pg. A77
	Lansky Bros Inc clo mfrs	Polk-Clement Directory Co. Inc.,	Image pg. A77
	Foster & Stewart Publishing Corp	Polk-Clement Directory Co. Inc.,	Image pg. A77
	Kelly M M Letter Serv	Polk-Clement Directory Co. Inc.,	Image pg. A77
	Manhardt Printing Inc	Polk-Clement Directory Co. Inc.,	Image pg. A77
	Franklin Cowan Paper Co Inc	Polk-Clement Directory Co. Inc.,	Image pg. A77
1946	Airport Publishers Inc printers	Polk-Clement Directory Co. Inc.,	Image pg. A84
	Foster & Stewart Publishing Corp	Polk-Clement Directory Co. Inc.,	Image pg. A84
	Kelly Mary M Mrs direct mail	Polk-Clement Directory Co. Inc.,	Image pg. A84
	Lansky Brothers Inc	Polk-Clement Directory Co. Inc.,	Image pg. A84
	Inland Rubber Corp rubber goods	Polk-Clement Directory Co. Inc.,	Image pg. A84
	Minnesota Mining Mfg Co abrasives	Polk-Clement Directory Co. Inc.,	Image pg. A84
	American Red Cross br	Polk-Clement Directory Co. Inc.,	Image pg. A84

### 211 ELLICOTT ST

<u>Year</u>	<u>Uses</u>	<u>Source</u>	
1960	Watson Can Co Inc mdse whse	Polk-Clement Directory Co. Inc.,	Image pg. A58
	Liquid Veneer Corp	Polk-Clement Directory Co. Inc.,	Image pg. A58
1955	Liquid Veneer Co	Polk-Clement Directory Co. Inc.,	Image pg. A67

## FINDINGS

<u>Year</u>	<u>Uses</u>	<u>Source</u>	
1950	Buffalo Kay Chemical Co Inc mfrs	Polk-Clement Directory Co. Inc.,	Image pg. A77
1946	Vacant	Polk-Clement Directory Co. Inc.,	Image pg. A84
1940	Vacant	Polk-Clement Directory Co. Inc.,	Image pg. A91
1935	Schmidt Mary cigars	Polk-Clement Directory Co. Inc.	Image pg. A104
1930	La Tour Renee cigars	Polk-Clement Directory Co. Inc.,	Image pg. A112
	208 11 Division of Mails	Polk-Clement Directory Co. Inc.,	Image pg. A112

### 212 ELLICOTT ST

<u>Year</u>	<u>Uses</u>	<u>Source</u>	
1925	Vandervoort sec treas whol jwirs	Polk-Clement Directory Co., Publishers	Image pg. A217

### 213 ELLICOTT ST

<u>Year</u>	<u>Uses</u>	<u>Source</u>	
1946	Vacant	Polk-Clement Directory Co. Inc.,	Image pg. A84
1940	Vacant	Polk-Clement Directory Co. Inc.,	Image pg. A91
1935	Vacant	Polk-Clement Directory Co. Inc.	Image pg. A104
1930	Vacant	Polk-Clement Directory Co. Inc.,	Image pg. A112

### 214 ELLICOTT ST

<u>Year</u>	<u>Uses</u>	<u>Source</u>	
1930	214 15 U S Dept of Agriculture	Polk-Clement Directory Co. Inc.,	Image pg. A112

### 215 ELLICOTT ST

<u>Year</u>	<u>Uses</u>	<u>Source</u>	
1960	NY Tel Co mobile serv	Polk-Clement Directory Co. Inc.,	Image pg. A58
	NY Tel Co spl serv div	Polk-Clement Directory Co. Inc.,	Image pg. A58
1955	Watson Can Co Inc	Polk-Clement Directory Co. Inc.,	Image pg. A67
	Liquid Veneer Co	Polk-Clement Directory Co. Inc.,	Image pg. A67
1950	Buffalo Kay Chemical Co Inc mfrs	Polk-Clement Directory Co. Inc.,	Image pg. A77
1946	Federal Truck of Bflo Inc	Polk-Clement Directory Co. Inc.,	Image pg. A84
1940	Eagle Garage side ent	Polk-Clement Directory Co. Inc.,	Image pg. A91
1935	LaTour Renee cigars	Polk-Clement Directory Co. Inc.	Image pg. A104
	Ellicott Service Garage	Polk-Clement Directory Co. Inc.	Image pg. A104
1930	Niagara Coach Lines Garage	Polk-Clement Directory Co. Inc.,	Image pg. A112
	vision	Polk-Clement Directory Co. Inc.,	Image pg. A112
	Federal Grain Super	Polk-Clement Directory Co. Inc.,	Image pg. A112
	214 15 U S Dept of Agriculture	Polk-Clement Directory Co. Inc.,	Image pg. A112
1925	Mid City Garage Inc Paul R Kirchner sec treas and mgr	Polk-Clement Directory Co., Publishers	Image pg. A218

## FINDINGS

### 216 ELLICOTT ST

<u>Year</u>	<u>Uses</u>	<u>Source</u>	
1930	216 18 U S Internal Revenue Service Intelligence Unit	Polk-Clement Directory Co. Inc.,	Image pg. A112

### 217 ELLICOTT ST

<u>Year</u>	<u>Uses</u>	<u>Source</u>	
1960	Hanna Garage Co of NY Ltd auto parking	Polk-Clement Directory Co. Inc.,	Image pg. A58
1955	Hanna Garage Co of N Y Ltd auto parking	Polk-Clement Directory Co. Inc.,	Image pg. A67
1950	Hanna Garage Co auto parking	Polk-Clement Directory Co. Inc.,	Image pg. A77
1946	Library Parking Lot	Polk-Clement Directory Co. Inc.,	Image pg. A84
1940	Buffalo Library Garage parking lot	Polk-Clement Directory Co. Inc.,	Image pg. A91
1935	Buffalo Library Garage Inc	Polk-Clement Directory Co. Inc.	Image pg. A104
1930	217 25 Hughes Lawrence A auto	Polk-Clement Directory Co. Inc.,	Image pg. A112

### 218 ELLICOTT ST

<u>Year</u>	<u>Uses</u>	<u>Source</u>	
1930	216 18 U S Internal Revenue Service Intelligence Unit	Polk-Clement Directory Co. Inc.,	Image pg. A112

### 220 ELLICOTT ST

<u>Year</u>	<u>Uses</u>	<u>Source</u>	
1930	Economics	Polk-Clement Directory Co. Inc.,	Image pg. A112
	U S Food Products Inspection	Polk-Clement Directory Co. Inc.,	Image pg. A112
	Bureau of Agricultural	Polk-Clement Directory Co. Inc.,	Image pg. A112

### 222 ELLICOTT ST

<u>Year</u>	<u>Uses</u>	<u>Source</u>	
1930	Interstate Commerce Commission Bureau of Valuation	Polk-Clement Directory Co. Inc.,	Image pg. A112

### 223 ELLICOTT ST

<u>Year</u>	<u>Uses</u>	<u>Source</u>	
1930	223 25 Supt of Mails	Polk-Clement Directory Co. Inc.,	Image pg. A112

### 224 ELLICOTT ST

<u>Year</u>	<u>Uses</u>	<u>Source</u>	
1985	Vacant	R. L. Polk Co., Publishers	Image pg. A27
1980	Mikes Tailor Shop	R. L. Polk Co., Publishers	Image pg. A32
1975	Mikes Tailor Shop	R. L. Polk Co.	Image pg. A38
1970	LAFAYETTE CLEANERS & TAILORS	R.L. Polk Company, Inc., Publishers	Image pg. A43
1964	Lafayette Clns & Tailors	R. L. Polk Co., Inc., Publishers	Image pg. A50

## FINDINGS

<u>Year</u>	<u>Uses</u>	<u>Source</u>	
1960	Szymkowski Alex tailor	Polk-Clement Directory Co. Inc.,	Image pg. A58
1955	Szymkowski John S tailor	Polk-Clement Directory Co. Inc.,	Image pg. A67
1950	Szymkowski John S tailor	Polk-Clement Directory Co. Inc.,	Image pg. A77
1946	Szymkowski John tailor	Polk-Clement Directory Co. Inc.,	Image pg. A84
	Lafayette Hotel valet dept	Polk-Clement Directory Co. Inc.,	Image pg. A84
1940	Lafayette Hotel valet dept	Polk-Clement Directory Co. Inc.,	Image pg. A91
1935	Downtown Cleaners	Polk-Clement Directory Co. Inc.	Image pg. A104

### 225 ELLICOTT ST

<u>Year</u>	<u>Uses</u>	<u>Source</u>	
1946	Library Parking Lot	Polk-Clement Directory Co. Inc.,	Image pg. A84
1940	Buffalo Library Garage parking lot	Polk-Clement Directory Co. Inc.,	Image pg. A91
1935	Buffalo Library Garage Inc	Polk-Clement Directory Co. Inc.	Image pg. A104
1930	217 25 Hughes Lawrence A auto	Polk-Clement Directory Co. Inc.,	Image pg. A112
	223 25 Supt of Mails	Polk-Clement Directory Co. Inc.,	Image pg. A112

### 226 ELLICOTT ST

<u>Year</u>	<u>Uses</u>	<u>Source</u>	
1985	Vacant	R. L. Polk Co., Publishers	Image pg. A27
1980	Niagara Weaving Service	R. L. Polk Co., Publishers	Image pg. A32
1975	Niagara Weaving Service	R. L. Polk Co.	Image pg. A38
1970	VACANT	R.L. Polk Company, Inc., Publishers	Image pg. A43
1935	Vacant	Polk-Clement Directory Co. Inc.	Image pg. A104
1930	Post Office Nurse	Polk-Clement Directory Co. Inc.,	Image pg. A112

### 227 ELLICOTT ST

<u>Year</u>	<u>Uses</u>	<u>Source</u>	
1960	Monterose Restr	Polk-Clement Directory Co. Inc.,	Image pg. A58
1955	Monterose Restr	Polk-Clement Directory Co. Inc.,	Image pg. A67
1950	Skorupa John J restr	Polk-Clement Directory Co. Inc.,	Image pg. A77
1946	Mele Fortunato restr	Polk-Clement Directory Co. Inc.,	Image pg. A84
1940	Mele Fortunato restr	Polk-Clement Directory Co. Inc.,	Image pg. A91
1935	Schmidt Leo H restr	Polk-Clement Directory Co. Inc.	Image pg. A104
1930	gros and meats	Polk-Clement Directory Co. Inc.,	Image pg. A112
	Danahy Faxon Stores Inc br	Polk-Clement Directory Co. Inc.,	Image pg. A112
	U S Mvarine Hospital Dispensary	Polk-Clement Directory Co. Inc.,	Image pg. A112

### 228 ELLICOTT ST

<u>Year</u>	<u>Uses</u>	<u>Source</u>	
1992	Hotel Lafayette Serv Ent	R. L. Polk Co., Publishers	Image pg. A23

## FINDINGS

<u>Year</u>	<u>Uses</u>	<u>Source</u>	
1985	Hotel Lafayette Serv Ent	R. L. Polk Co., Publishers	Image pg. A27
1980	Hotel Lafayette Serv Ent	R. L. Polk Co., Publishers	Image pg. A32
1975	Hotel Lafayette Serv Ent	R. L. Polk Co.	Image pg. A38
1970	HOTEL LAFAYETTE SERV ENT	R.L. Polk Company, Inc., Publishers	Image pg. A43
1930	U S Public Health Service	Polk-Clement Directory Co. Inc.,	Image pg. A112

### 229 ELLICOTT ST

<u>Year</u>	<u>Uses</u>	<u>Source</u>	
1960	Monterose Restr	Polk-Clement Directory Co. Inc.,	Image pg. A58
1955	Monterose Restr	Polk-Clement Directory Co. Inc.,	Image pg. A67
1950	Skorupa John J restr	Polk-Clement Directory Co. Inc.,	Image pg. A77
1946	Montrose Grill The restr	Polk-Clement Directory Co. Inc.,	Image pg. A84
1940	Monto Rosa Grill The	Polk-Clement Directory Co. Inc.,	Image pg. A91
1935	Vacant	Polk-Clement Directory Co. Inc.	Image pg. A104
1930	Lipuzcoa Amelia Mrs billiards	Polk-Clement Directory Co. Inc.,	Image pg. A112
1925	Rubin Jacob clk Amelia Lipuzcoa r	Polk-Clement Directory Co., Publishers	Image pg. A220
	Lipuzcoa Amelia wid Geo billiards	Polk-Clement Directory Co., Publishers	Image pg. A219

### 231 ELLICOTT ST

<u>Year</u>	<u>Uses</u>	<u>Source</u>	
1960	Clinton Hotel	Polk-Clement Directory Co. Inc.,	Image pg. A58
	Johnson John E	Polk-Clement Directory Co. Inc.,	Image pg. A58
1955	Clinton Hotel	Polk-Clement Directory Co. Inc.,	Image pg. A67
1950	Clinton Hotel	Polk-Clement Directory Co. Inc.,	Image pg. A77
	Scandra Jas G shoe repr	Polk-Clement Directory Co. Inc.,	Image pg. A77
	Swartzmeyer Peter	Polk-Clement Directory Co. Inc.,	Image pg. A77
1946	Clinton Hotel	Polk-Clement Directory Co. Inc.,	Image pg. A84
	Terminal Barber Shop	Polk-Clement Directory Co. Inc.,	Image pg. A84
1940	Clinton Hotel	Polk-Clement Directory Co. Inc.,	Image pg. A91
	DiMaio Nicholas barber	Polk-Clement Directory Co. Inc.,	Image pg. A91
1935	Clinton Hotel	Polk-Clement Directory Co. Inc.	Image pg. A104
	Dimaio Nicholas barber	Polk-Clement Directory Co. Inc.	Image pg. A104
	Swartzmeyer Peter	Polk-Clement Directory Co. Inc.	Image pg. A104
1930	231 32 U S Immigration Service	Polk-Clement Directory Co. Inc.,	Image pg. A112
	231 33 Clinton Hotel	Polk-Clement Directory Co. Inc.,	Image pg. A112
1925	LYNCH Geo A soft drinks	Polk-Clement Directory Co., Publishers	Image pg. A221

## FINDINGS

### 232 ELLICOTT ST

<u>Year</u>	<u>Uses</u>	<u>Source</u>	
1930	231 32 U S Immigration Service	Polk-Clement Directory Co. Inc.,	Image pg. A112

### 233 ELLICOTT ST

<u>Year</u>	<u>Uses</u>	<u>Source</u>	
1964	Under constr	R. L. Polk Co., Inc., Publishers	Image pg. A50
1960	Terminal Coffee Shop	Polk-Clement Directory Co. Inc.,	Image pg. A58
1955	Terminal Coffee Shop	Polk-Clement Directory Co. Inc.,	Image pg. A67
1950	Sfeir Naja J restr	Polk-Clement Directory Co. Inc.,	Image pg. A77
1946	DeRosier Edw restr	Polk-Clement Directory Co. Inc.,	Image pg. A84
1940	Sfeir Nicholas N restr	Polk-Clement Directory Co. Inc.,	Image pg. A91
1935	Sfeir Nicholas restr	Polk-Clement Directory Co. Inc.	Image pg. A104
1930	U S Interstate Commerce Commission Bureau of Locomotive Inspect	Polk-Clement Directory Co. Inc.,	Image pg. A112
	231 33 Clinton Hotel	Polk-Clement Directory Co. Inc.,	Image pg. A112
	Dimalo Nicholas barber	Polk-Clement Directory Co. Inc.,	Image pg. A112
	ELLICOTT Contd	Polk-Clement Directory Co. Inc.,	Image pg. A119
	Sfeir Nicholas restr	Polk-Clement Directory Co. Inc.,	Image pg. A112
1925	MACK INTERNATIONAL John T Mack Hotel r	Polk-Clement Directory Co., Publishers	Image pg. A223
	Hotel John T Mack	Polk-Clement Directory Co., Publishers	Image pg. A223
	MACK fenrv lab h	Polk-Clement Directory Co., Publishers	Image pg. A223
	Loncharich Martin elk Mack Hotel r	Polk-Clement Directory Co., Publishers	Image pg. A222

### 234 ELLICOTT ST

<u>Year</u>	<u>Uses</u>	<u>Source</u>	
1930	234 35 U S Secret Service	Polk-Clement Directory Co. Inc.,	Image pg. A112

### 235 ELLICOTT ST

<u>Year</u>	<u>Uses</u>	<u>Source</u>	
1930	Treasury Dept	Polk-Clement Directory Co. Inc.,	Image pg. A112
	234 35 U S Secret Service	Polk-Clement Directory Co. Inc.,	Image pg. A112

### 236 ELLICOTT ST

<u>Year</u>	<u>Uses</u>	<u>Source</u>	
1930	Custodians Office	Polk-Clement Directory Co. Inc.,	Image pg. A112

### 238 ELLICOTT ST

<u>Year</u>	<u>Uses</u>	<u>Source</u>	
1930	Post Office Div of Finance	Polk-Clement Directory Co. Inc.,	Image pg. A112

## FINDINGS

### 240 ELLICOTT ST

<u>Year</u>	<u>Uses</u>	<u>Source</u>	
1930	U S Navy Inspection of Naval Material	Polk-Clement Directory Co. Inc., Polk-Clement Directory Co. Inc.,	Image pg. A112 Image pg. A112

### 241 ELLICOTT ST

<u>Year</u>	<u>Uses</u>	<u>Source</u>	
1930	U S Immigration Service Border Patrol	Polk-Clement Directory Co. Inc., Polk-Clement Directory Co. Inc.,	Image pg. A112 Image pg. A112

### 242 ELLICOTT ST

<u>Year</u>	<u>Uses</u>	<u>Source</u>	
1930	U S Pension Bureau	Polk-Clement Directory Co. Inc.,	Image pg. A112

### 245 ELLICOTT ST

<u>Year</u>	<u>Uses</u>	<u>Source</u>	
1930	Janitors Office	Polk-Clement Directory Co. Inc.,	Image pg. A112

### 253 ELLICOTT ST

<u>Year</u>	<u>Uses</u>	<u>Source</u>	
1960	Vendome Garage	Polk-Clement Directory Co. Inc.,	Image pg. A58
1955	Vendome Realty Corp Vendome Garage	Polk-Clement Directory Co. Inc., Polk-Clement Directory Co. Inc.,	Image pg. A67 Image pg. A67
1950	Vendome Realty Corp Vendome Garage	Polk-Clement Directory Co. Inc., Polk-Clement Directory Co. Inc.,	Image pg. A77 Image pg. A77
1946	Vendome Garage Vendome Realty Corp	Polk-Clement Directory Co. Inc., Polk-Clement Directory Co. Inc.,	Image pg. A84 Image pg. A84
1940	Vendome Garage	Polk-Clement Directory Co. Inc.,	Image pg. A91
1935	Vacant	Polk-Clement Directory Co. Inc.	Image pg. A104
1930	Buff & Lackawanna Traction Heat Engineers Inc Vendome Garage Inc	Polk-Clement Directory Co. Inc., Polk-Clement Directory Co. Inc., Polk-Clement Directory Co. Inc.,	Image pg. A119 Image pg. A119 Image pg. A119

### 256 ELLICOTT ST

<u>Year</u>	<u>Uses</u>	<u>Source</u>	
1930	Schottin Bros bkbndrs	Polk-Clement Directory Co. Inc.,	Image pg. A119

### 257 ELLICOTT ST

<u>Year</u>	<u>Uses</u>	<u>Source</u>	
1960	Western New York Mtr Lines Inc Blue Valley Terminal	Polk-Clement Directory Co. Inc., Polk-Clement Directory Co. Inc.,	Image pg. A58 Image pg. A58

## FINDINGS

<u>Year</u>	<u>Uses</u>	<u>Source</u>	
1960	Blue Valley Lines	Polk-Clement Directory Co. Inc.,	Image pg. A58
	Vendome Garage	Polk-Clement Directory Co. Inc.,	Image pg. A58
1946	Vacant	Polk-Clement Directory Co. Inc.,	Image pg. A84
1940	Yates Lehigh Coal Co	Polk-Clement Directory Co. Inc.,	Image pg. A91
1935	Yates Lehigh Coal Co	Polk-Clement Directory Co. Inc.	Image pg. A104
1930	Yates Lehigh Coal Co	Polk-Clement Directory Co. Inc.,	Image pg. A119
1925	Wick Adam h	Polk-Clement Directory Co., Publishers	Image pg. A224
	Benj flmn Vendome Garage Inc	Polk-Clement Directory Co., Publishers	Image pg. A224

### M AND T PLZ

#### 1 M AND T PLZ

<u>Year</u>	<u>Uses</u>	<u>Source</u>
2013	QUINN ROBERT E	Cole Information Services
	SEMMEHACK TRICIA T ATTORNEY	Cole Information Services
	COSTELLO ANITA C ATTY	Cole Information Services
	M&T BANK	Cole Information Services
	ZUFFRANIERI BENJAMIN M ATTY	Cole Information Services
	KOTIN MICHAEL J ATTORNEY	Cole Information Services
	FRIEDMAN KATHRYN BRYK ATTORNEY	Cole Information Services
	KEARNEY KEVIN M ATTY	Cole Information Services
	MEAGLEY JAMES G ATTY	Cole Information Services
	WATT MARGOT L ATTORNEY	Cole Information Services
	RITZEL JAMES T ATTORNEY	Cole Information Services
	DICKINSON JOHN E ONE M & T PLAZA	Cole Information Services
	BOOKBINDER STEPHEN E INVESTMENTS	Cole Information Services

### MAIN PL

#### 396 MAIN PL

<u>Year</u>	<u>Uses</u>	<u>Source</u>	
1985	Wild Pair The shoes ret	R. L. Polk Co., Publishers	Image pg. A28

#### 400 MAIN PL

<u>Year</u>	<u>Uses</u>	<u>Source</u>	
1985	Main Place Liquors	R. L. Polk Co., Publishers	Image pg. A28
	Vacant	R. L. Polk Co., Publishers	Image pg. A28

## FINDINGS

### **MAIN ST**

#### **377 MAIN ST**

<b><u>Year</u></b>	<b><u>Uses</u></b>	<b><u>Source</u></b>	
2008	TAYLORS DEPARTMENT STORE INC department stores	Polk City Directories	Image pg. A3
1960	Vacant	Polk-Clement Directory Co. Inc.,	Image pg. A60
1955	Adam J N & Co dept store	Polk-Clement Directory Co. Inc.,	Image pg. A69
1950	Adam J N & Co dept store	Polk-Clement Directory Co. Inc.,	Image pg. A79
1946	Adams J N & Co dept store	Polk-Clement Directory Co. Inc.,	Image pg. A86
1940	Adams J N & Co dept store	Polk-Clement Directory Co. Inc.,	Image pg. A93
1935	Adam J N & Co dept store	Polk-Clement Directory Co. Inc.	Image pg. A106
1930	377 81 Williams Bldg	Polk-Clement Directory Co. Inc.,	Image pg. A120
1925	Gale Harry B shirt mkr	Polk-Clement Directory Co., Publishers	Image pg. A225

#### **378 MAIN ST**

<b><u>Year</u></b>	<b><u>Uses</u></b>	<b><u>Source</u></b>	
1964	Loft Candy Shop br	R. L. Polk Co., Inc., Publishers	Image pg. A52
1960	Loft Candy Shop br	Polk-Clement Directory Co. Inc.,	Image pg. A60
1955	Loft Candy Shop br	Polk-Clement Directory Co. Inc.,	Image pg. A69
1950	Schulte D A Inc cigars	Polk-Clement Directory Co. Inc.,	Image pg. A79
1946	Schulte A br cigars	Polk-Clement Directory Co. Inc.,	Image pg. A86
1940	Schulte A br cigars	Polk-Clement Directory Co. Inc.,	Image pg. A93
1935	Schulte A cigars	Polk-Clement Directory Co. Inc.	Image pg. A106
1930	Schulte A cigars	Polk-Clement Directory Co. Inc.,	Image pg. A120
1925	Schulte A R J Hauser mgr cigars h	Polk-Clement Directory Co., Publishers	Image pg. A226

#### **379 MAIN ST**

<b><u>Year</u></b>	<b><u>Uses</u></b>	<b><u>Source</u></b>	
1930	Farmer Fanny Candy Sho D Inc	Polk-Clement Directory Co. Inc.,	Image pg. A120
1925	Sandys Edwin C firemn r	Polk-Clement Directory Co., Publishers	Image pg. A229
	Doherty B Mrs janitress r	Polk-Clement Directory Co., Publishers	Image pg. A228
	Crofoot Orlando L r	Polk-Clement Directory Co., Publishers	Image pg. A227

#### **380 MAIN ST**

<b><u>Year</u></b>	<b><u>Uses</u></b>	<b><u>Source</u></b>	
1964	Weisburg Nat Inc jwlrs	R. L. Polk Co., Inc., Publishers	Image pg. A52
1960	Weisberg Nat Inc jwlrs	Polk-Clement Directory Co. Inc.,	Image pg. A60
1955	Weisberg Nat Inc jwlrs	Polk-Clement Directory Co. Inc.,	Image pg. A69
1950	Weisberg Nat Inc jwlrs	Polk-Clement Directory Co. Inc.,	Image pg. A79
1946	Weisberg Nat Inc jwlrs	Polk-Clement Directory Co. Inc.,	Image pg. A86

## FINDINGS

<u>Year</u>	<u>Uses</u>	<u>Source</u>	
1940	Weisberg Nat Inc jwlrs	Polk-Clement Directory Co. Inc.,	Image pg. A93
1935	Crown Beauty Shop	Polk-Clement Directory Co. Inc.	Image pg. A106
	McClure Glenn O dentist	Polk-Clement Directory Co. Inc.	Image pg. A106
	Tanke T C Inc jwlrs	Polk-Clement Directory Co. Inc.	Image pg. A106
1930	Miller Jos F artist	Polk-Clement Directory Co. Inc.,	Image pg. A120
	Novak Stanley beauty sho D	Polk-Clement Directory Co. Inc.,	Image pg. A120
	Mc Clure Glen O dentist	Polk-Clement Directory Co. Inc.,	Image pg. A120
	Tanke T C Inc jwlrs	Polk-Clement Directory Co. Inc.,	Image pg. A120
	Tanke T C Inc jwlrs	Polk-Clement Directory Co. Inc.,	Image pg. A120
1925	MILLER Jos pntr Stewart Motor Corp r	Polk-Clement Directory Co., Publishers	Image pg. A231
	Jos F designer	Polk-Clement Directory Co., Publishers	Image pg. A231
	Bruso C Franklin phys	Polk-Clement Directory Co., Publishers	Image pg. A230

### 381 MAIN ST

<u>Year</u>	<u>Uses</u>	<u>Source</u>	
1930	Street continued	Polk-Clement Directory Co. Inc.,	Image pg. A120
	Boulevard Millinery Co	Polk-Clement Directory Co. Inc.,	Image pg. A120
	Vacant	Polk-Clement Directory Co. Inc.,	Image pg. A120
	Gale H B Inc shirtmks	Polk-Clement Directory Co. Inc.,	Image pg. A120
	Reliable Credit Clothing Co	Polk-Clement Directory Co. Inc.,	Image pg. A120
	1 2 Wacinowski Rudolph tailor	Polk-Clement Directory Co. Inc.,	Image pg. A120
	1 2 Wacinowski Rudolph tailor	Polk-Clement Directory Co. Inc.,	Image pg. A120
	United Cigar Stores Co br	Polk-Clement Directory Co. Inc.,	Image pg. A120
	Roomns:	Polk-Clement Directory Co. Inc.,	Image pg. A120
	377 81 Williams Bldg	Polk-Clement Directory Co. Inc.,	Image pg. A120
1925	WILLIAMS Blanche E bkpr r	Polk-Clement Directory Co., Publishers	Image pg. A233
	Building	Polk-Clement Directory Co., Publishers	Image pg. A233
	WELCHJos J E & M G Jos E and Miathew G Welch dentists	Polk-Clement Directory Co., Publishers	Image pg. A232

### 382 MAIN ST

<u>Year</u>	<u>Uses</u>	<u>Source</u>	
1964	Tanke T C inc br jwlrs	R. L. Polk Co., Inc., Publishers	Image pg. A52
1960	Tanke T C Inc jwlrs	Polk-Clement Directory Co. Inc.,	Image pg. A60
1955	Tanke T C Inc jwlrs	Polk-Clement Directory Co. Inc.,	Image pg. A69
1950	Tanke T C Inc jwlrs	Polk-Clement Directory Co. Inc.,	Image pg. A79
1946	Tanke T C Inc br jwlrs	Polk-Clement Directory Co. Inc.,	Image pg. A86
1940	Tanke Inc br jwlrs	Polk-Clement Directory Co. Inc.,	Image pg. A93
	Cooke Edw B optometrist	Polk-Clement Directory Co. Inc.,	Image pg. A93

## FINDINGS

<u>Year</u>	<u>Uses</u>	<u>Source</u>	
1935	Vacant	Polk-Clement Directory Co. Inc.	Image pg. A106
	Vacant	Polk-Clement Directory Co. Inc.	Image pg. A106
	VanDeventer Shoe Co	Polk-Clement Directory Co. Inc.	Image pg. A106
1930	Buyer Frank A dentist	Polk-Clement Directory Co. Inc.,	Image pg. A120
	Van Deventer Shoe Co	Polk-Clement Directory Co. Inc.,	Image pg. A120
	Hewson Edw L dentist	Polk-Clement Directory Co. Inc.,	Image pg. A120
1925	Van Shoe Co J F and P M Van Deventer shoes retail	Polk-Clement Directory Co., Publishers	Image pg. A234

### 383 MAIN ST

<u>Year</u>	<u>Uses</u>	<u>Source</u>	
1930	383 93 Adamn J N & Co dept store	Polk-Clement Directory Co. Inc.,	Image pg. A120
1925	BROWN John P carp h	Polk-Clement Directory Co., Publishers	Image pg. A236
	Pres Sales Mgr Dept Store	Polk-Clement Directory Co., Publishers	Image pg. A235
	ADAM J N & CO Paul C Fleer Pres Chas A Goerner V Pres Treas J E Mac Williams V	Polk-Clement Directory Co., Publishers	Image pg. A235

### 384 MAIN ST

<u>Year</u>	<u>Uses</u>	<u>Source</u>	
1964	Singers Cut Rate Drug Stores Inc br	R. L. Polk Co., Inc., Publishers	Image pg. A52
1960	Singers Cut Rate Drug Stores Inc br	Polk-Clement Directory Co. Inc.,	Image pg. A60
1955	Singers Cut Rate Drug Stores Inc br	Polk-Clement Directory Co. Inc.,	Image pg. A69
1950	Singers Cut Rate Drug Stores Inc br	Polk-Clement Directory Co. Inc.,	Image pg. A79
1946	Singers Cut Rate Drug Stores Inc	Polk-Clement Directory Co. Inc.,	Image pg. A86
1940	Stoddart Bros Inc br drugs	Polk-Clement Directory Co. Inc.,	Image pg. A93
	Paramount Studio photogs	Polk-Clement Directory Co. Inc.,	Image pg. A93
1935	Stoddart Bros Inc br drugs	Polk-Clement Directory Co. Inc.	Image pg. A106
1930	Stoddart Bros Inc br	Polk-Clement Directory Co. Inc.,	Image pg. A120
	drugs	Polk-Clement Directory Co. Inc.,	Image pg. A120

### 386 MAIN ST

<u>Year</u>	<u>Uses</u>	<u>Source</u>	
2001	MAIN PLACE LIQUORS liquor stores	EQUIFAX Polk City Directory	Image pg. A9
1998	MAIN PLACE LIQUORS liquor stores	The Polk Company,City Directory Division	Image pg. A16
1964	Ulbrich Otto Co Inc stationers	R. L. Polk Co., Inc., Publishers	Image pg. A52
1960	Ulbrich Otto Co Inc stationers	Polk-Clement Directory Co. Inc.,	Image pg. A60
1955	Ulbrich Otto Co Inc stationers	Polk-Clement Directory Co. Inc.,	Image pg. A69
1950	Ulbrich Otto Co Inc stationers	Polk-Clement Directory Co. Inc.,	Image pg. A79
1946	Ulbrich Otto Co Inc stationers	Polk-Clement Directory Co. Inc.,	Image pg. A86
1940	Ulbrich Otto Co stationers	Polk-Clement Directory Co. Inc.,	Image pg. A93

## FINDINGS

<u>Year</u>	<u>Uses</u>	<u>Source</u>	
1935	Ulbrich Otto Co stationers	Polk-Clement Directory Co. Inc.	Image pg. A106
1930	Ulbrich Otto Co stationers	Polk-Clement Directory Co. Inc.,	Image pg. A120

### 388 MAIN ST

<u>Year</u>	<u>Uses</u>	<u>Source</u>	
1964	Jupiter Discount Store genl mdse	R. L. Polk Co., Inc., Publishers	Image pg. A52
1960	Kresge S S Co br dept store	Polk-Clement Directory Co. Inc.,	Image pg. A60
1955	Kresge S S Co br dept store	Polk-Clement Directory Co. Inc.,	Image pg. A69
1950	Kresge S S Co dept store	Polk-Clement Directory Co. Inc.,	Image pg. A79
1946	Kresge S S Co dept store	Polk-Clement Directory Co. Inc.,	Image pg. A86
1940	Kresge S S Co dept store	Polk-Clement Directory Co. Inc.,	Image pg. A93
1935	Kresge S S Co dept store	Polk-Clement Directory Co. Inc.	Image pg. A106
1930	388 90 Kresge S S dept store	Polk-Clement Directory Co. Inc.,	Image pg. A120

### 389 MAIN ST

<u>Year</u>	<u>Uses</u>	<u>Source</u>	
2008	PREMIER BEAUTY SALON beauty salons	Polk City Directories	Image pg. A3
1998	travel agcy	The Polk Company,City Directory Division	Image pg. A16
	CARLSON TRAVEL NETWORK	The Polk Company,City Directory Division	Image pg. A16
1992	Yankee Room the restr	R. L. Polk Co., Publishers	Image pg. A24
	Ticketron	R. L. Polk Co., Publishers	Image pg. A24
	Adam Meldrum & Anderson Co Inc dept store	R. L. Polk Co., Publishers	Image pg. A24
	Carlson Travel Network Inc	R. L. Polk Co., Publishers	Image pg. A24
	M E I Regis beauty shop	R. L. Polk Co., Publishers	Image pg. A24
1985	Ticketron Office	R. L. Polk Co., Publishers	Image pg. A29
	Yankee Room The restr	R. L. Polk Co., Publishers	Image pg. A29
	Adam Meldrum & Anderson Co Inc dept store	R. L. Polk Co., Publishers	Image pg. A29
	Teglar Max jwlr	R. L. Polk Co., Publishers	Image pg. A29
	Ask Mister Foster Travel Service Inc	R. L. Polk Co., Publishers	Image pg. A29
	Shop Glemby International beauty	R. L. Polk Co., Publishers	Image pg. A29
1980	White Elna Sewing Machines Ws	R. L. Polk Co., Publishers	Image pg. A34
	Ask Mister Foster Travel Service Inc dept store	R. L. Polk Co., Publishers	Image pg. A34
	Adam Meldrum & Anderson Co Inc	R. L. Polk Co., Publishers	Image pg. A34
1975	White Sewing Machine Co sis & serv	R. L. Polk Co.	Image pg. A39
	Ask Mr Foster Travel Service Inc dept store	R. L. Polk Co.	Image pg. A39
		R. L. Polk Co.	Image pg. A39

## FINDINGS

<u>Year</u>	<u>Uses</u>	<u>Source</u>	
1975	Adam Meldrum & Anderson Co Inc	R. L. Polk Co.	Image pg. A39
1970	WHITE SEWING MACHINE CO SLS & SERV	R.L. Polk Company, Inc., Publishers	Image pg. A45
	ASK MR FOSTER TRAVEL SERVICE INC	R.L. Polk Company, Inc., Publishers	Image pg. A45
	ADAM MELDRUM & ANDERSON CO INC DEPT STORE	R.L. Polk Company, Inc., Publishers	Image pg. A45
1964	Ask Mr Foster Travel Serv Inc	R. L. Polk Co., Inc., Publishers	Image pg. A52
	Adam Meldrum & Anderson Co dept store	R. L. Polk Co., Inc., Publishers	Image pg. A52
1960	Vacant	Polk-Clement Directory Co. Inc.,	Image pg. A60
1930	Domestic Sewing Machine Co	Polk-Clement Directory Co. Inc.,	Image pg. A120

### 390 MAIN ST

<u>Year</u>	<u>Uses</u>	<u>Source</u>	
2013	PAYLESS SHOESOURCE	Cole Information Services	
	CITY FASHION	Cole Information Services	
	GNC	Cole Information Services	
	GIFT LOFT THE	Cole Information Services	
	STERLING OPTICAL	Cole Information Services	
	VIOLET REALTY INC	Cole Information Services	
	MAIN PLACE HAIR STYLING	Cole Information Services	
	KEYBANK	Cole Information Services	
	DIRECTV	Cole Information Services	
	FOOT LOCKER	Cole Information Services	
	MAIN PLACE OPTICAL	Cole Information Services	
	STEPPIN MAIN PLACE MALL	Cole Information Services	
2008	recruiting us armed forces	Polk City Directories	Image pg. A3
	US AIR FORCE RECRUITING	Polk City Directories	Image pg. A3
	STERLING OPTICAL optical goodsretail	Polk City Directories	Image pg. A3
	STEPPIN shoes retail	Polk City Directories	Image pg. A3
	RAINBOW KIDS childrens & infants	Polk City Directories	Image pg. A3
	PAYLESS SHOE SOURCE shoesretail	Polk City Directories	Image pg. A3
	MAIN PLACE MALL shopping centers & malls	Polk City Directories	Image pg. A3
	KIDS FOOT LOCKER shoes retail	Polk City Directories	Image pg. A3
	KEY BANK banks	Polk City Directories	Image pg. A3
	DIRECTV INC satellite equip & sysretail	Polk City Directories	Image pg. A3
	CITY FASHION department stores	Polk City Directories	Image pg. A3
2001	U S RECRUITING AIR FORCE	EQUIFAX Polk City Directory	Image pg. A9
	STEPPIN MAIN PLACE MALL	EQUIFAX Polk City Directory	Image pg. A9

## FINDINGS

<u>Year</u>	<u>Uses</u>	<u>Source</u>	
2001	PAYLESS SHOE SOURCE shoe store	EQUIFAX Polk City Directory	Image pg. A9
	LIFESTYLE STREET GEAR	EQUIFAX Polk City Directory	Image pg. A9
	ARCADE TRADING COMPANY arcades	EQUIFAX Polk City Directory	Image pg. A9
	CITY FASHION FOR KIDS childrensinfants wear	EQUIFAX Polk City Directory	Image pg. A9
	KEYBANK	EQUIFAX Polk City Directory	Image pg. A9
	KEYBANK MAIN PLACE MALL bank	EQUIFAX Polk City Directory	Image pg. A9
1998	MILLER MARGERY A legal	The Polk Company,City Directory Division	Image pg. A17
	WHITCHER FRANCIS R legal	The Polk Company,City Directory Division	Image pg. A17
	CITY FASHION FOR KIDS chdms	The Polk Company,City Directory Division	Image pg. A18
	infnt wear	The Polk Company,City Directory Division	Image pg. A18
	FIRST CHOICE mens/boys clothing	The Polk Company,City Directory Division	Image pg. A18
	KEYBANK NATIONAL	The Polk Company,City Directory Division	Image pg. A18
	ASSOCIATION state	The Polk Company,City Directory Division	Image pg. A18
	commrcl banks	The Polk Company,City Directory Division	Image pg. A18
	LIFESTYLE STREET GEAR	The Polk Company,City Directory Division	Image pg. A18
	mens/boys clothing	The Polk Company,City Directory Division	Image pg. A18
	MAIN JEWELERS jewelry stores	The Polk Company,City Directory Division	Image pg. A18
	MIC ASHERS misc appri accy st	The Polk Company,City Directory Division	Image pg. A18
	STEPP IN shoe stores	The Polk Company,City Directory Division	Image pg. A18
1960	Kresge S S Co br dept store	Polk-Clement Directory Co. Inc.,	Image pg. A60
1955	Kresge S S Co br dept store	Polk-Clement Directory Co. Inc.,	Image pg. A69
1950	Kresge S S Co dept store	Polk-Clement Directory Co. Inc.,	Image pg. A79
1946	Kresge S S Co dept store	Polk-Clement Directory Co. Inc.,	Image pg. A86
1940	Kresge S S Co dept store	Polk-Clement Directory Co. Inc.,	Image pg. A93
1935	Kresge S S Co dept store	Polk-Clement Directory Co. Inc.	Image pg. A106
1930	388 90 Kresge S S dept store	Polk-Clement Directory Co. Inc.,	Image pg. A120

### 392 MAIN ST

<u>Year</u>	<u>Uses</u>	<u>Source</u>	
1964	Kobacker Stores Div of Davidson Bros Inc	R. L. Polk Co., Inc., Publishers	Image pg. A52
1960	Kobackers Stores Inc	Polk-Clement Directory Co. Inc.,	Image pg. A60
1955	Kobackers Stores Inc dept store	Polk-Clement Directory Co. Inc.,	Image pg. A69
1950	Kobackers Dept Store	Polk-Clement Directory Co. Inc.,	Image pg. A79
1946	Kobackers Dept Store	Polk-Clement Directory Co. Inc.,	Image pg. A86
1940	Kobackers Department Store	Polk-Clement Directory Co. Inc.,	Image pg. A93
1935	Bakers Dept Store	Polk-Clement Directory Co. Inc.	Image pg. A106
1930	392 94 Bakers Dept Store	Polk-Clement Directory Co. Inc.,	Image pg. A120
1925	BUFFALO Dry Goods Co	Polk-Clement Directory Co., Publishers	Image pg. A237

## FINDINGS

### 393 MAIN ST

<u>Year</u>	<u>Uses</u>	<u>Source</u>	
1960	Vacant	Polk-Clement Directory Co. Inc.,	Image pg. A60
1955	Adam J N & Co dept store	Polk-Clement Directory Co. Inc.,	Image pg. A69
1950	Adam J N & Co dept store	Polk-Clement Directory Co. Inc.,	Image pg. A79
1946	Adams J N & Co dept store	Polk-Clement Directory Co. Inc.,	Image pg. A86
1940	Adams J N & Co dept store	Polk-Clement Directory Co. Inc.,	Image pg. A93
1935	Adam J N & Co dept store	Polk-Clement Directory Co. Inc.	Image pg. A106
1930	383 93 Adamn J N & Co dept store	Polk-Clement Directory Co. Inc.,	Image pg. A120

### 394 MAIN ST

<u>Year</u>	<u>Uses</u>	<u>Source</u>	
1964	Kobacker Stores Div of Davidson Bros Inc	R. L. Polk Co., Inc., Publishers	Image pg. A52
	Shoe Corp of Am	R. L. Polk Co., Inc., Publishers	Image pg. A52
1960	Kobackers Stores Inc	Polk-Clement Directory Co. Inc.,	Image pg. A60
1955	Kobackers Stores Inc dept store	Polk-Clement Directory Co. Inc.,	Image pg. A69
1950	Kobackers Dept Store	Polk-Clement Directory Co. Inc.,	Image pg. A79
1946	Kobackers Dept Store	Polk-Clement Directory Co. Inc.,	Image pg. A86
1940	Kobackers Department Store	Polk-Clement Directory Co. Inc.,	Image pg. A93
1935	Bakers Dept Store	Polk-Clement Directory Co. Inc.	Image pg. A106
1930	392 94 Bakers Dept Store	Polk-Clement Directory Co. Inc.,	Image pg. A120

### 395 MAIN ST

<u>Year</u>	<u>Uses</u>	<u>Source</u>	
2013	RAINBOW	Cole Information Services	
	RAINBOW KIDS	Cole Information Services	
2001	MCCRORY	EQUIFAX Polk City Directory	Image pg. A9
1998	WOOLWORTH variety stores	The Polk Company,City Directory Division	Image pg. A18
1992	Woolworth F W Co Br	R. L. Polk Co., Publishers	Image pg. A24
1985	Woolworth F W Co Br dept store	R. L. Polk Co., Publishers	Image pg. A29
1970	WOOLWORTH F W BR DEPT STORE	R.L. Polk Company, Inc., Publishers	Image pg. A45
1964	Woolworth F W Co br	R. L. Polk Co., Inc., Publishers	Image pg. A52
1960	Woolworth F W Co br dept store	Polk-Clement Directory Co. Inc.,	Image pg. A60
1955	Woolworth F W Co dept store	Polk-Clement Directory Co. Inc.,	Image pg. A69
1950	Woolworth F W Co dept store	Polk-Clement Directory Co. Inc.,	Image pg. A79
1946	Woolworth F W Co dept store	Polk-Clement Directory Co. Inc.,	Image pg. A86
1940	Woolworth F W Co dept store	Polk-Clement Directory Co. Inc.,	Image pg. A93
1935	Woolworth F W Co dept store	Polk-Clement Directory Co. Inc.	Image pg. A106
1930	Woolworth F W Co	Polk-Clement Directory Co. Inc.,	Image pg. A120

## FINDINGS

### 396 MAIN ST

<u>Year</u>	<u>Uses</u>	<u>Source</u>	
2001	RITZ CAMERA CENTERS cameras	EQUIFAX Polk City Directory	Image pg. A9
	WEISBERG JEWELERS jwry stores	EQUIFAX Polk City Directory	Image pg. A9
1998	FOX PHOTO photofnshng lbrtrs	The Polk Company,City Directory Division	Image pg. A18
	WEISBERG JEWELERS jewelry stores	The Polk Company,City Directory Division	Image pg. A18
		The Polk Company,City Directory Division	Image pg. A18
1980	Woolworth F W Co Br dept store	R. L. Polk Co., Publishers	Image pg. A34
1975	Woolworth F W Co Br dept store	R. L. Polk Co.	Image pg. A39
	Weisberg Jewelers Inc	R. L. Polk Co.	Image pg. A39
1970	WEISBERG JEWELERS INC	R.L. Polk Company, Inc., Publishers	Image pg. A45
1964	Vacant	R. L. Polk Co., Inc., Publishers	Image pg. A52
1960	Adam Meldrum & Anderson Co dept store	Polk-Clement Directory Co. Inc.,	Image pg. A60
1955	Adam Meldrum & Anderson State Bank	Polk-Clement Directory Co. Inc.,	Image pg. A69
1950	Adam Meldrum & Anderson Co dept store	Polk-Clement Directory Co. Inc.,	Image pg. A79
1946	Adam Meldrum & Anderson Co dept store	Polk-Clement Directory Co. Inc.,	Image pg. A86
1940	Adam Meldrum & Anderson Co dept store	Polk-Clement Directory Co. Inc.,	Image pg. A93
1935	Adam Meldrum & Anderson Co dept store	Polk-Clement Directory Co. Inc.	Image pg. A106
1930	396 408 Adam Meldrum & Anderson dept store	Polk-Clement Directory Co. Inc.,	Image pg. A120
1925	Dry Goods	Polk-Clement Directory Co., Publishers	Image pg. A238
	ADAM MELDRUM & ANDERSON CO Robert B Adam Pres and Treas Edward Fairbairn Sec John L Kimberly Jr Asst Treas Retail	Polk-Clement Directory Co., Publishers	Image pg. A238

### 398 MAIN ST

<u>Year</u>	<u>Uses</u>	<u>Source</u>	
1975	Vacant	R. L. Polk Co.	Image pg. A39
1970	LOFT CANDY SHOPS BR	R.L. Polk Company, Inc., Publishers	Image pg. A45
1964	Go Discount store	R. L. Polk Co., Inc., Publishers	Image pg. A52

### 400 MAIN ST

<u>Year</u>	<u>Uses</u>	<u>Source</u>	
2008	GRIDNET INTERNATIONAL	Polk City Directories	Image pg. A3
	GINO & JOES PIZZA pizza	Polk City Directories	Image pg. A3
	BUFFALO NIAGARA ENTERPRISE	Polk City Directories	Image pg. A3
	economic research & analysis	Polk City Directories	Image pg. A3
	DING HOW EXPRESS restaurants	Polk City Directories	Image pg. A3
	caterers	Polk City Directories	Image pg. A3
	BUFFALO BEEF & WING CO	Polk City Directories	Image pg. A3

## FINDINGS

<u>Year</u>	<u>Uses</u>	<u>Source</u>	
2008	establishments	Polk City Directories	Image pg. A3
	BELL NEXXIA nonclassified	Polk City Directories	Image pg. A3
	nonclassified establishments	Polk City Directories	Image pg. A3
	J PS VARIETY STORE variety stores	Polk City Directories	Image pg. A3
	LOUS NEWSTAND news dirs	Polk City Directories	Image pg. A3
	RYANS NY DELI INC delicatessens	Polk City Directories	Image pg. A3
	ZESTOS restaurants	Polk City Directories	Image pg. A3
2001	BELL ADVANCED COMMUNICATIONS	EQUIFAX Polk City Directory	Image pg. A9
	BUFFALO BEEF & WING COMPANY restr fast food	EQUIFAX Polk City Directory	Image pg. A9
	BUFFALO NIAGARA ENTERPRISE	EQUIFAX Polk City Directory	Image pg. A9
	BUFFALO SURVEY & TRAVEL travel agcy	EQUIFAX Polk City Directory	Image pg. A9
	G & G SHOPS womens clothg stores	EQUIFAX Polk City Directory	Image pg. A9
	GRIDNET INTERNATIONAL	EQUIFAX Polk City Directory	Image pg. A9
	J P DISTRIBUTORS variety stores	EQUIFAX Polk City Directory	Image pg. A9
	RYANS N CLEANING DELICATESSEN delicatessen stores	EQUIFAX Polk City Directory	Image pg. A9
	RAINBOW KIDS childrens wear	EQUIFAX Polk City Directory	Image pg. A9
	N H T PARTNERSHIPS tel comnctn	EQUIFAX Polk City Directory	Image pg. A9
1998	MEDIA PROJECTS INTERNATIONAL radio tv publ reps	EQUIFAX Polk City Directory	Image pg. A9
	CROWLEY WEBB & ASSOCS	The Polk Company,City Directory Division	Image pg. A19
	advertisng agencies	The Polk Company,City Directory Division	Image pg. A19
	AMBERS retail bakeries	The Polk Company,City Directory Division	Image pg. A20
	BUFFALO BEEF & WING	The Polk Company,City Directory Division	Image pg. A20
	COMPANY eating places	The Polk Company,City Directory Division	Image pg. A20
	GINO & JOES PIZZA	The Polk Company,City Directory Division	Image pg. A20
	RESTAURANT eating places	The Polk Company,City Directory Division	Image pg. A20
	HIT OR MISS womens clothng strs	The Polk Company,City Directory Division	Image pg. A20
	J P DISTRIBUTORS variety stores	The Polk Company,City Directory Division	Image pg. A20
1975	Sattlers Department Store	R. L. Polk Co.	Image pg. A39
	Sattlers Beauty Salon beauty salon	R. L. Polk Co.	Image pg. A39
	Maxims Beauty Salon	R. L. Polk Co.	Image pg. A39
1970	KOBACHERS DEPARTMENT STORE	R.L. Polk Company, Inc., Publishers	Image pg. A45
	BLEAKER BEAUTY SHOPS IND	R.L. Polk Company, Inc., Publishers	Image pg. A45
	SHOE CORP OF AMERICA RETAIL	R.L. Polk Company, Inc., Publishers	Image pg. A45
1940	Adam Meldrum & Anderson State Bank	Polk-Clement Directory Co. Inc.,	Image pg. A93
1935	Adam Meldrum & Anderson State Bank	Polk-Clement Directory Co. Inc.	Image pg. A106

## FINDINGS

### 401 MAIN ST

<u>Year</u>	<u>Uses</u>	<u>Source</u>	
1950	Woolworth F W Co dept store	Polk-Clement Directory Co. Inc.,	Image pg. A79
1946	Woolworth F W Co dept store	Polk-Clement Directory Co. Inc.,	Image pg. A86
1940	Woolworth F W Co dept store	Polk-Clement Directory Co. Inc.,	Image pg. A93
1935	Woolworth F W Co dept store	Polk-Clement Directory Co. Inc.	Image pg. A106

### 403 MAIN ST

<u>Year</u>	<u>Uses</u>	<u>Source</u>
2013	SMITH DEAN P ATTY	Cole Information Services
	MEDRECOVERY MANAGEMENT	Cole Information Services
	MURRAY DMARIE L CPA	Cole Information Services
	PIEPER TRAVEL BUR INC	Cole Information Services
	CASTIGLIA DENNIS A CPA	Cole Information Services
	RICOTTA CONNIE J CPA	Cole Information Services
	DEMARIE & SCHOENBORN PC	Cole Information Services
	HARRY DENT FAMILY FOUNDATION INC	Cole Information Services
	HUNT COMMERCIAL REAL ESTATE	Cole Information Services
	WILDER & LINNEBALL LLP	Cole Information Services
	WILDER J JOSEPH ATTY	Cole Information Services
	BRISBANE CONSULTING GROUP LLC	Cole Information Services
	BERGER RICHARD G	Cole Information Services
	NETEX SERVICES	Cole Information Services
	ORLANDOMARTIN DONNA DR	Cole Information Services
	P E BEHRINGER DIAMONDS INC	Cole Information Services
	PESZKO MARK J	Cole Information Services
	PROVANTAGE SPORTS	Cole Information Services
	FIREY MYLES R & CO INC	Cole Information Services
	LA TONA JOSEPH M	Cole Information Services
	LAW OFFICES OF SILVERBERG & SILVER	Cole Information Services
	LIPMAN HOWARD ATTY	Cole Information Services
	KARPIK CATHLEEN M CPA	Cole Information Services
	KEVIN J SULLIVAN ATTORNEY AT LAW	Cole Information Services
	BUSINESS PARTNER	Cole Information Services
	BERGEN & SCHIFFMACHER LLP	Cole Information Services
	ROBERT B NICHOLS ATTORNEY AT LAW	Cole Information Services
	SCHIAVONE JOHN P CPA	Cole Information Services
	SCHLEIN DAVID A	Cole Information Services

## FINDINGS

<u>Year</u>	<u>Uses</u>	<u>Source</u>
2013	SCHOP & PLESKOW LLP	Cole Information Services
	URBAN ENGINEERS INC	Cole Information Services
	LAW OFFICE OF PHILIP D LEONE	Cole Information Services
	AMENDOLA FRANCIS C ATTORNEY	Cole Information Services
	PODIATRY AFFILIATES	Cole Information Services
	COMMUNITY PRESERVATION CORP	Cole Information Services
	FINE OLIN & ANDERMAN	Cole Information Services
	GOLDEN HIRE CONSULTING	Cole Information Services
	SORRENTINO MARK	Cole Information Services
	HARTMAN DANIEL PC	Cole Information Services
	MORE WIRELESS	Cole Information Services
	BRISBANE BUILDING	Cole Information Services
	GANNON GANNON & SULLIVAN	Cole Information Services
	HUNT REAL ESTATE	Cole Information Services
	LINNEBALL LAURA A ATTY	Cole Information Services
	BUFFALO AT HOME	Cole Information Services
	NICKSON CHRISTOPHER S ATTY	Cole Information Services
	PROPERTY MANAGEMENT OF WNY INC	Cole Information Services
	CHRISTOPHERSEN WENDY J	Cole Information Services
	UTILITYACCOUNTS DOT COM INC	Cole Information Services
	LAVIN JOHN J ATTY	Cole Information Services
	LIPMAN HOWARD ATTORNEY	Cole Information Services
	LUMSDEN & MCCORMICK LLP CPA	Cole Information Services
	NEW GENERATION JEWELERS	Cole Information Services
	CITY MADE INC	Cole Information Services
	RAINBOW DELI	Cole Information Services
	SCHWENDLER EDWARD J & JR	Cole Information Services
	APEX REPORTING	Cole Information Services
	BURDEN GULISANO & HICKEY LLC	Cole Information Services
	OBRIEN & GERE	Cole Information Services
	MAIN LINE CAPITAL MANAGEMENT	Cole Information Services

### MIN ST

#### 387 MIN ST

<u>Year</u>	<u>Uses</u>	<u>Source</u>	
1925	Shurgot Frank D chauf Hayes Fish Co Inc r	Polk-Clement Directory Co., Publishers	Image pg. A239

## FINDINGS

### **MON ST**

#### **394 MON ST**

<u>Year</u>	<u>Uses</u>	<u>Source</u>	
1925	Schauf Charlotte bkpr Sattlers Shoe Store r	Polk-Clement Directory Co., Publishers	Image pg. A240

#### **395 MON ST**

<u>Year</u>	<u>Uses</u>	<u>Source</u>	
1925	STRASSER Kath Mrs slsldy Jahraus Braun Co h	Polk-Clement Directory Co., Publishers	Image pg. A241

### **N DIVIISON ST**

#### **44 N DIVIISON ST**

<u>Year</u>	<u>Uses</u>	<u>Source</u>	
1925	Below Mary J wid Chas F h	Polk-Clement Directory Co., Publishers	Image pg. A242

### **N DIVISION H 486 E AM ST**

#### **81 N DIVISION H 486 E AM ST**

<u>Year</u>	<u>Uses</u>	<u>Source</u>	
1925	Schmidt Albert E garage	Polk-Clement Directory Co., Publishers	Image pg. A243

### **N DIVISION ST**

#### **11 N DIVISION ST**

<u>Year</u>	<u>Uses</u>	<u>Source</u>	
1964	Henrys Cafe restr	R. L. Polk Co., Inc., Publishers	Image pg. A53
1955	Bison Toy & Novelty	Polk-Clement Directory Co. Inc.,	Image pg. A70
1950	Gerrans Barber Shop	Polk-Clement Directory Co. Inc.,	Image pg. A80
1946	Gerrans Barber Shop	Polk-Clement Directory Co. Inc.,	Image pg. A87
1940	Gerrans Barber Shop	Polk-Clement Directory Co. Inc.,	Image pg. A95
	Abbott Procter & Paise stocks and bonds	Polk-Clement Directory Co. Inc.,	Image pg. A95

#### **12 N DIVISION ST**

<u>Year</u>	<u>Uses</u>	<u>Source</u>	
1964	Vacant	R. L. Polk Co., Inc., Publishers	Image pg. A53
1960	Main Washington Syndicate Inc	Polk-Clement Directory Co. Inc.,	Image pg. A62
	Vocational Rehabilitation Serv for the Blind Area	Polk-Clement Directory Co. Inc.,	Image pg. A62
	State Dept of Social Welfare	Polk-Clement Directory Co. Inc.,	Image pg. A62

## FINDINGS

<u>Year</u>	<u>Uses</u>	<u>Source</u>	
1960	Niagara Frontier Milk Mktg Area	Polk-Clement Directory Co. Inc.,	Image pg. A62
	State Agricultural & Industrial Sch	Polk-Clement Directory Co. Inc.,	Image pg. A62
1955	Vacant	Polk-Clement Directory Co. Inc.,	Image pg. A70
1946	US Emp Serv	Polk-Clement Directory Co. Inc.,	Image pg. A87
1935	Marine Trust Co Bank of Buffalo Branch	Polk-Clement Directory Co. Inc.	Image pg. A107

### 15 N DIVISION ST

<u>Year</u>	<u>Uses</u>	<u>Source</u>	
1955	Old Corner Cafe side ent	Polk-Clement Directory Co. Inc.,	Image pg. A70
1950	Old Corner Cafe side ent	Polk-Clement Directory Co. Inc.,	Image pg. A80
1946	Henrys Cafe side ent	Polk-Clement Directory Co. Inc.,	Image pg. A87
1940	Henrys Cafe side entrance	Polk-Clement Directory Co. Inc.,	Image pg. A97
1935	OBriens Cafe	Polk-Clement Directory Co. Inc.	Image pg. A107

### 16 N DIVISION ST

<u>Year</u>	<u>Uses</u>	<u>Source</u>	
1964	Vacant	R. L. Polk Co., Inc., Publishers	Image pg. A53
1960	Carls Barber Shop	Polk-Clement Directory Co. Inc.,	Image pg. A62
1955	Gerrins Barber Shop	Polk-Clement Directory Co. Inc.,	Image pg. A70
1950	Bernards Jeweler	Polk-Clement Directory Co. Inc.,	Image pg. A80
1946	Niagara Hand Bag Shoppe	Polk-Clement Directory Co. Inc.,	Image pg. A87
1940	Vacant	Polk-Clement Directory Co. Inc.,	Image pg. A97
1935	Canada Steamship Lines	Polk-Clement Directory Co. Inc.	Image pg. A107
	Northern Navigation Co	Polk-Clement Directory Co. Inc.	Image pg. A107

### 17 N DIVISION ST

<u>Year</u>	<u>Uses</u>	<u>Source</u>	
1955	Vacant	Polk-Clement Directory Co. Inc.,	Image pg. A70
1940	Cappello John shoe shiner	Polk-Clement Directory Co. Inc.,	Image pg. A97
1935	Cappello John shoe shiner	Polk-Clement Directory Co. Inc.	Image pg. A107

### 19 N DIVISION ST

<u>Year</u>	<u>Uses</u>	<u>Source</u>	
1935	Vacant	Polk-Clement Directory Co. Inc.	Image pg. A107

### 20 N DIVISION ST

<u>Year</u>	<u>Uses</u>	<u>Source</u>	
1964	Vacant	R. L. Polk Co., Inc., Publishers	Image pg. A53
1960	Henrys Cafe	Polk-Clement Directory Co. Inc.,	Image pg. A62
1955	Henrys Cafe	Polk-Clement Directory Co. Inc.,	Image pg. A70

## FINDINGS

<u>Year</u>	<u>Uses</u>	<u>Source</u>	
1950	Henrys Cafe	Polk-Clement Directory Co. Inc.,	Image pg. A80
1946	Marine Trust Co trav dept	Polk-Clement Directory Co. Inc.,	Image pg. A87
	Detroit & Cleveland Navigation Co	Polk-Clement Directory Co. Inc.,	Image pg. A87
1940	Detroit & Cleveland Navigation Co	Polk-Clement Directory Co. Inc.,	Image pg. A97
	Trans Canada Air Lines ticket office	Polk-Clement Directory Co. Inc.,	Image pg. A97
	Marine Trust Co trav dept	Polk-Clement Directory Co. Inc.,	Image pg. A97
	Cleveland & Buffalo Transit Co	Polk-Clement Directory Co. Inc.,	Image pg. A97
1935	Marine Trust Co trav dept	Polk-Clement Directory Co. Inc.	Image pg. A107
	Cleveland & Buffalo Transit Co	Polk-Clement Directory Co. Inc.	Image pg. A107
	Detroit & Cleveland Navigation Co	Polk-Clement Directory Co. Inc.	Image pg. A107

### 22 N DIVISION ST

<u>Year</u>	<u>Uses</u>	<u>Source</u>	
1960	Henrys Cafe	Polk-Clement Directory Co. Inc.,	Image pg. A62
1955	Henrys Cafe	Polk-Clement Directory Co. Inc.,	Image pg. A70
1950	Henrys Cafe	Polk-Clement Directory Co. Inc.,	Image pg. A80
1946	Canadian Natl Railways tkt ofc	Polk-Clement Directory Co. Inc.,	Image pg. A87
	Trans Canada Air Lines tkt ofc	Polk-Clement Directory Co. Inc.,	Image pg. A87
	Grand Trunk Railway tkt ofc	Polk-Clement Directory Co. Inc.,	Image pg. A87
1940	Canadian Natl Railways ticket office	Polk-Clement Directory Co. Inc.,	Image pg. A97
	Grand Trunk Ry ticket office	Polk-Clement Directory Co. Inc.,	Image pg. A97
1935	Vacant	Polk-Clement Directory Co. Inc.	Image pg. A107

### 25 N DIVISION ST

<u>Year</u>	<u>Uses</u>	<u>Source</u>	
1946	Bagarozzo Felix shoe shiner	Polk-Clement Directory Co. Inc.,	Image pg. A87
1940	Bagarozzo Felix shoe shiner	Polk-Clement Directory Co. Inc.,	Image pg. A97
1935	Bagarozzo Frank shoe shiner	Polk-Clement Directory Co. Inc.	Image pg. A107
1925	Bagaraza Felix shoe shiner	Polk-Clement Directory Co., Publishers	Image pg. A248

### 26 N DIVISION ST

<u>Year</u>	<u>Uses</u>	<u>Source</u>	
1925	Kilney Christina wid Fred r	Polk-Clement Directory Co., Publishers	Image pg. A249

### 27 N DIVISION ST

<u>Year</u>	<u>Uses</u>	<u>Source</u>	
1950	Marks Grill restr	Polk-Clement Directory Co. Inc.,	Image pg. A80
1946	Marks Grill restr	Polk-Clement Directory Co. Inc.,	Image pg. A87
1940	Marks Grill restr	Polk-Clement Directory Co. Inc.,	Image pg. A97
1935	Papadopoulos Demetrios restr	Polk-Clement Directory Co. Inc.	Image pg. A107

## FINDINGS

### 29 N DIVISION ST

<u>Year</u>	<u>Uses</u>	<u>Source</u>	
1964	Tasty Shoppe restr	R. L. Polk Co., Inc., Publishers	Image pg. A53
1960	Dugans Billy Grill restr	Polk-Clement Directory Co. Inc.,	Image pg. A62
1955	Dugans Billys Grill restr	Polk-Clement Directory Co. Inc.,	Image pg. A70
1950	Marks Grill restr	Polk-Clement Directory Co. Inc.,	Image pg. A80
1946	Marks Grill restr	Polk-Clement Directory Co. Inc.,	Image pg. A87
1940	Marks Grill restr	Polk-Clement Directory Co. Inc.,	Image pg. A97
1935	Papadopoulos Demetrios restr	Polk-Clement Directory Co. Inc.	Image pg. A107
1925	Marks Lunch D G Papadopoulos Theo Diamond	Polk-Clement Directory Co., Publishers	Image pg. A250

### 33 N DIVISION ST

<u>Year</u>	<u>Uses</u>	<u>Source</u>	
1935	Vacant	Polk-Clement Directory Co. Inc.	Image pg. A107

### 35 N DIVISION ST

<u>Year</u>	<u>Uses</u>	<u>Source</u>	
1964	Vacant	R. L. Polk Co., Inc., Publishers	Image pg. A53
1960	Barry Building	Polk-Clement Directory Co. Inc.,	Image pg. A62
1955	Barry Building	Polk-Clement Directory Co. Inc.,	Image pg. A70
1950	Barry Building	Polk-Clement Directory Co. Inc.,	Image pg. A80
1946	Barry Building	Polk-Clement Directory Co. Inc.,	Image pg. A87
1940	Commercial Building	Polk-Clement Directory Co. Inc.,	Image pg. A97
	Acme Bindery	Polk-Clement Directory Co. Inc.,	Image pg. A97
	Guenther J M Printing Co	Polk-Clement Directory Co. Inc.,	Image pg. A97
	Saxe & Pfeiffer Printing Co	Polk-Clement Directory Co. Inc.,	Image pg. A97
	Graf & Vetter engrs	Polk-Clement Directory Co. Inc.,	Image pg. A97
	Johnson Research & Sales Laboratory	Polk-Clement Directory Co. Inc.,	Image pg. A97
	Superior Typesetting Co	Polk-Clement Directory Co. Inc.,	Image pg. A97
	H & R Tool Works	Polk-Clement Directory Co. Inc.,	Image pg. A97
	Ladi Nor Modes Inc clo mfrs	Polk-Clement Directory Co. Inc.,	Image pg. A97
	International Exterminating Co	Polk-Clement Directory Co. Inc.,	Image pg. A97
1935	Commercial Building	Polk-Clement Directory Co. Inc.	Image pg. A107
	Guenther J M Printing Co	Polk-Clement Directory Co. Inc.	Image pg. A107
	Saxer & Pfeiffer Printing Co	Polk-Clement Directory Co. Inc.	Image pg. A107
	Graf & Vetter engrs	Polk-Clement Directory Co. Inc.	Image pg. A107
	Engraved Stationery Bfle	Polk-Clement Directory Co. Inc.	Image pg. A107
	Johnson Research & Sales Laboratory	Polk-Clement Directory Co. Inc.	Image pg. A107
	Vacant	Polk-Clement Directory Co. Inc.	Image pg. A107

## FINDINGS

<u>Year</u>	<u>Uses</u>	<u>Source</u>	
1935	Vacant	Polk-Clement Directory Co. Inc.	Image pg. A107
	Vacant	Polk-Clement Directory Co. Inc.	Image pg. A107
1925	Arcana Social Club Inc Sam Silverberg sec	Polk-Clement Directory Co., Publishers	Image pg. A251
	Commercial Building	Polk-Clement Directory Co., Publishers	Image pg. A252
	BUFFALO Columbus Hospital Dr Chas R Borzilleri med	Polk-Clement Directory Co., Publishers	Image pg. A252
	CONTINENTAL Jewelry Co Isadore M and Max L Lowenthal whol pwlr	Polk-Clement Directory Co., Publishers	Image pg. A253
	GRAF & Vetter Edw E Graf Frank A Vetter engravers	Polk-Clement Directory Co., Publishers	Image pg. A254
	PEERLESS Leather Goods Co Jacob S Nathanson prestreas Alf A Nathanson v pres	Polk-Clement Directory Co., Publishers	Image pg. A255

### 37 N DIVISION ST

<u>Year</u>	<u>Uses</u>	<u>Source</u>	
1964	Charlies Barber Shop	R. L. Polk Co., Inc., Publishers	Image pg. A53
1960	Muffoletto Chas J barber	Polk-Clement Directory Co. Inc.,	Image pg. A62
1955	Barry Building	Polk-Clement Directory Co. Inc.,	Image pg. A70
	Barry Warehouses Inc storage	Polk-Clement Directory Co. Inc.,	Image pg. A70
	Barry E J & Co movers	Polk-Clement Directory Co. Inc.,	Image pg. A70
	Muffoletto Chas J barber	Polk-Clement Directory Co. Inc.,	Image pg. A70
1950	Barry Building	Polk-Clement Directory Co. Inc.,	Image pg. A80
	Barry Warehouses Inc storage	Polk-Clement Directory Co. Inc.,	Image pg. A80
	Barry E J & Co movers	Polk-Clement Directory Co. Inc.,	Image pg. A80
1946	Barry E J & Co movers	Polk-Clement Directory Co. Inc.,	Image pg. A87
	Barry Building	Polk-Clement Directory Co. Inc.,	Image pg. A87
	Barry Warehouses Inc storage	Polk-Clement Directory Co. Inc.,	Image pg. A87
1940	Vacant	Polk-Clement Directory Co. Inc.,	Image pg. A97
1935	General Window Cleaning Co	Polk-Clement Directory Co. Inc.	Image pg. A107

### 39 N DIVISION ST

<u>Year</u>	<u>Uses</u>	<u>Source</u>	
1950	Vacant	Polk-Clement Directory Co. Inc.,	Image pg. A80
1946	Vieregg Victor E paints retail	Polk-Clement Directory Co. Inc.,	Image pg. A87
	Vieregg Victor E adv	Polk-Clement Directory Co. Inc.,	Image pg. A87
1940	Vacant	Polk-Clement Directory Co. Inc.,	Image pg. A97
1935	Superior Typesetting Co	Polk-Clement Directory Co. Inc.	Image pg. A107

## FINDINGS

### 41 N DIVISION ST

<u>Year</u>	<u>Uses</u>	<u>Source</u>	
1964	Allen Bradley Co electronic equip	R. L. Polk Co., Inc., Publishers	Image pg. A53
1960	Allen Bradley Co br electronic equip	Polk-Clement Directory Co. Inc.,	Image pg. A62
1955	Allen Bradley Co	Polk-Clement Directory Co. Inc.,	Image pg. A70
1950	Vacant	Polk-Clement Directory Co. Inc.,	Image pg. A80
1935	Brooks M B Inc paints	Polk-Clement Directory Co. Inc.	Image pg. A107

### 44 N DIVISION ST

<u>Year</u>	<u>Uses</u>	<u>Source</u>	
1950	Brooks M B Inc wall paper	Polk-Clement Directory Co. Inc.,	Image pg. A80
1946	Brooks M B Inc wall paper	Polk-Clement Directory Co. Inc.,	Image pg. A87
1940	Brooks M B Inc wall paper	Polk-Clement Directory Co. Inc.,	Image pg. A97
1925	Below Edith M waitress r	Polk-Clement Directory Co., Publishers	Image pg. A256
	FLEMING Shoe Repairing Shop Nick San Filippo Thos Manzella	Polk-Clement Directory Co., Publishers	Image pg. A257
	Guerero Jos waiter L V R R h	Polk-Clement Directory Co., Publishers	Image pg. A258
	HOWARD Mary clnr h	Polk-Clement Directory Co., Publishers	Image pg. A259
	Koester Marie L h	Polk-Clement Directory Co., Publishers	Image pg. A260
	Mc Grace waitress Hotel Touraine r	Polk-Clement Directory Co., Publishers	Image pg. A261
	Mulhall Saml S tailor h	Polk-Clement Directory Co., Publishers	Image pg. A262

### 45 N DIVISION ST

<u>Year</u>	<u>Uses</u>	<u>Source</u>	
1964	Caxton Building	R. L. Polk Co., Inc., Publishers	Image pg. A53
	Thomas Products Inc cosmetics	R. L. Polk Co., Inc., Publishers	Image pg. A53
	2d fl Wolkind Bros	R. L. Polk Co., Inc., Publishers	Image pg. A53
	Broder Cap Mfg Co	R. L. Polk Co., Inc., Publishers	Image pg. A53
	3d fl Shaw Jas E Inc prntrs	R. L. Polk Co., Inc., Publishers	Image pg. A53
	Superior Prntg Co	R. L. Polk Co., Inc., Publishers	Image pg. A53
	Brunt Mfg Co tools	R. L. Polk Co., Inc., Publishers	Image pg. A53
	Dixon Thos & Sons prntrs	R. L. Polk Co., Inc., Publishers	Image pg. A53
	Plastikon Display Signs	R. L. Polk Co., Inc., Publishers	Image pg. A53
	Schuele Geo M prntrs	R. L. Polk Co., Inc., Publishers	Image pg. A53
	Arrow Press	R. L. Polk Co., Inc., Publishers	Image pg. A53
	Vacant	R. L. Polk Co., Inc., Publishers	Image pg. A53
	Barth Bros bkbndrs	R. L. Polk Co., Inc., Publishers	Image pg. A53
1960	2d fl Wolkind Bros mens clo whol	Polk-Clement Directory Co. Inc.,	Image pg. A62
	Broder Cap Mfg Co	Polk-Clement Directory Co. Inc.,	Image pg. A62
	3d fl Shaw Jas E Inc prntrs	Polk-Clement Directory Co. Inc.,	Image pg. A62

## FINDINGS

<u>Year</u>	<u>Uses</u>	<u>Source</u>	
1960	Superior Prntg Co	Polk-Clement Directory Co. Inc.,	Image pg. A62
	4th fl Dixon Thos & Sons prntrs	Polk-Clement Directory Co. Inc.,	Image pg. A62
	Ad Art Color Process silk screen processing	Polk-Clement Directory Co. Inc.,	Image pg. A62
	Plastikon Display Signs	Polk-Clement Directory Co. Inc.,	Image pg. A62
	Schuele Geo M prntrs	Polk-Clement Directory Co. Inc.,	Image pg. A62
	Manson Display adv	Polk-Clement Directory Co. Inc.,	Image pg. A62
	5th fl Duby S A Co bkbndrs	Polk-Clement Directory Co. Inc.,	Image pg. A62
	6th fl Barth Bros bkbndrs	Polk-Clement Directory Co. Inc.,	Image pg. A62
	Gresser A M Co paper rulers	Polk-Clement Directory Co. Inc.,	Image pg. A62
	Caxton Building	Polk-Clement Directory Co. Inc.,	Image pg. A62
	1st fl Clarke Geo A real est	Polk-Clement Directory Co. Inc.,	Image pg. A62
	May Geo Printing Co	Polk-Clement Directory Co. Inc.,	Image pg. A62
	Arrow Press prntrs	Polk-Clement Directory Co. Inc.,	Image pg. A62
	PMX Mfg Corp fishing tackle mfrs	Polk-Clement Directory Co. Inc.,	Image pg. A62
	Thomas Products Inc whol cosmetics	Polk-Clement Directory Co. Inc.,	Image pg. A62
1955	Caxton Building	Polk-Clement Directory Co. Inc.,	Image pg. A70
	1st fl Clarks Geo A real est	Polk-Clement Directory Co. Inc.,	Image pg. A70
	May Geo Printing Co	Polk-Clement Directory Co. Inc.,	Image pg. A70
	Arrow Press	Polk-Clement Directory Co. Inc.,	Image pg. A70
	2d fl Broder Cap Mfg Co	Polk-Clement Directory Co. Inc.,	Image pg. A70
	3d fl Shaw Jas E Inc printers	Polk-Clement Directory Co. Inc.,	Image pg. A70
	Superior Printing Co printers	Polk-Clement Directory Co. Inc.,	Image pg. A70
	4th fl Thomas Products Inc cosmetics	Polk-Clement Directory Co. Inc.,	Image pg. A70
	Whiston Press Clipping Service	Polk-Clement Directory Co. Inc.,	Image pg. A70
	Thompson B Press printers	Polk-Clement Directory Co. Inc.,	Image pg. A70
	Dixon Thos H & Sons printers	Polk-Clement Directory Co. Inc.,	Image pg. A70
	Ad Art Poster Process sign writers	Polk-Clement Directory Co. Inc.,	Image pg. A70
	5th fl Clayton Bindery The bookbndrs	Polk-Clement Directory Co. Inc.,	Image pg. A70
	Salemi & Son pants mfrs	Polk-Clement Directory Co. Inc.,	Image pg. A70
	Duby S A Co bkbndrs	Polk-Clement Directory Co. Inc.,	Image pg. A70
	Wolkind Bros	Polk-Clement Directory Co. Inc.,	Image pg. A70
	W B Electric Service	Polk-Clement Directory Co. Inc.,	Image pg. A70
	6th fl Barth Bros bkbndrs	Polk-Clement Directory Co. Inc.,	Image pg. A70
	DeBruyne Raymond E bkbndrs	Polk-Clement Directory Co. Inc.,	Image pg. A70
	Graesser Arth M paper ruler	Polk-Clement Directory Co. Inc.,	Image pg. A70
	Hopmans J Co bkbndrs	Polk-Clement Directory Co. Inc.,	Image pg. A70
1950	Caxton Building	Polk-Clement Directory Co. Inc.,	Image pg. A80
	Clarke Geo A real est	Polk-Clement Directory Co. Inc.,	Image pg. A80

## FINDINGS

<u>Year</u>	<u>Uses</u>	<u>Source</u>	
1950	May Geo A printer	Polk-Clement Directory Co. Inc.,	Image pg. A80
	McCutcheon Bros & Quality Inc printers ink	Polk-Clement Directory Co. Inc.,	Image pg. A80
	Arrow Press	Polk-Clement Directory Co. Inc.,	Image pg. A80
	Parco Printing Co	Polk-Clement Directory Co. Inc.,	Image pg. A80
	Broder Cap Mfg Co	Polk-Clement Directory Co. Inc.,	Image pg. A80
	Kenworthy Educational Service printers	Polk-Clement Directory Co. Inc.,	Image pg. A80
	Kenworthy Printing Co Inc	Polk-Clement Directory Co. Inc.,	Image pg. A80
	Shaw Jas E Inc printers	Polk-Clement Directory Co. Inc.,	Image pg. A80
	Superior Printing Co printers	Polk-Clement Directory Co. Inc.,	Image pg. A80
	Thomas Products Inc toilet preps	Polk-Clement Directory Co. Inc.,	Image pg. A80
	Cheltenham Press printers	Polk-Clement Directory Co. Inc.,	Image pg. A80
	Whiston Press Clipping Service	Polk-Clement Directory Co. Inc.,	Image pg. A80
	Thompson B Press printers	Polk-Clement Directory Co. Inc.,	Image pg. A80
	Dixon Thos H & Sons printers	Polk-Clement Directory Co. Inc.,	Image pg. A80
	Erie Selling Agents infants wear whol	Polk-Clement Directory Co. Inc.,	Image pg. A80
	Ad Art Poster Process sign writers	Polk-Clement Directory Co. Inc.,	Image pg. A80
	Clayton Bindery The bkbndrs	Polk-Clement Directory Co. Inc.,	Image pg. A80
	Salemi & Son pants mfrs	Polk-Clement Directory Co. Inc.,	Image pg. A80
	Duby S A Co bkbndrs	Polk-Clement Directory Co. Inc.,	Image pg. A80
	Barth Bros bkbndrs	Polk-Clement Directory Co. Inc.,	Image pg. A80
	DeBruyne Raymond E bkbndrs	Polk-Clement Directory Co. Inc.,	Image pg. A80
	Grasser Arth M paper ruler	Polk-Clement Directory Co. Inc.,	Image pg. A80
	Hopmans J Co bkbndrs	Polk-Clement Directory Co. Inc.,	Image pg. A80
1946	Thompson B Press printers	Polk-Clement Directory Co. Inc.,	Image pg. A87
	Dixon Thos & Sons printers	Polk-Clement Directory Co. Inc.,	Image pg. A87
	Erie Selling Agents infants wear whol	Polk-Clement Directory Co. Inc.,	Image pg. A87
	Ad Art Poster Process printers	Polk-Clement Directory Co. Inc.,	Image pg. A87
	Claylon Bindery The bkbndrs	Polk-Clement Directory Co. Inc.,	Image pg. A87
	Anderson C S Associates letter shop	Polk-Clement Directory Co. Inc.,	Image pg. A87
	Ward Bradley Co litho	Polk-Clement Directory Co. Inc.,	Image pg. A87
	Barone & Salemi pants mfrs	Polk-Clement Directory Co. Inc.,	Image pg. A87
	Duby S A Co bkbndrs	Polk-Clement Directory Co. Inc.,	Image pg. A87
	Barth Bros bkbndrs	Polk-Clement Directory Co. Inc.,	Image pg. A87
	DcBruyne R E bkbndrs	Polk-Clement Directory Co. Inc.,	Image pg. A87
	Grasser Arth M paper ruler	Polk-Clement Directory Co. Inc.,	Image pg. A87
	Hopmans J Co bkbndrs	Polk-Clement Directory Co. Inc.,	Image pg. A87
	Caxton Building	Polk-Clement Directory Co. Inc.,	Image pg. A87
	Drumb & Tresp machs	Polk-Clement Directory Co. Inc.,	Image pg. A87

## FINDINGS

<u>Year</u>	<u>Uses</u>	<u>Source</u>	
1946	Gabriel Henry & Co Inc printers	Polk-Clement Directory Co. Inc.,	Image pg. A87
	Clarke Geo A real est	Polk-Clement Directory Co. Inc.,	Image pg. A87
	May Geo A printer	Polk-Clement Directory Co. Inc.,	Image pg. A87
	McCutcheon Bros & Quality Inc printers ink	Polk-Clement Directory Co. Inc.,	Image pg. A87
	Ward Carl J printer	Polk-Clement Directory Co. Inc.,	Image pg. A87
	Lincoln Drug Prod Co Inc	Polk-Clement Directory Co. Inc.,	Image pg. A87
	Western Newspaper Union	Polk-Clement Directory Co. Inc.,	Image pg. A87
	Kenworthy Educational Service printers	Polk-Clement Directory Co. Inc.,	Image pg. A87
	Kenworthy Printing Co Inc	Polk-Clement Directory Co. Inc.,	Image pg. A87
	Shaw Jas E Inc printers	Polk-Clement Directory Co. Inc.,	Image pg. A87
	Superior Printing Co printers	Polk-Clement Directory Co. Inc.,	Image pg. A87
	Thomas Products Inc toilet preps	Polk-Clement Directory Co. Inc.,	Image pg. A87
	Cheltenham Press printers	Polk-Clement Directory Co. Inc.,	Image pg. A87
	Whiston Press Clipping Service	Polk-Clement Directory Co. Inc.,	Image pg. A87
1940	Caxton Building	Polk-Clement Directory Co. Inc.,	Image pg. A97
	Drumb & Tresp machs	Polk-Clement Directory Co. Inc.,	Image pg. A97
	Gabriel Henry & Co Inc printers	Polk-Clement Directory Co. Inc.,	Image pg. A97
	May Geo A printer	Polk-Clement Directory Co. Inc.,	Image pg. A97
	Gowdy Mfg Co printing machy	Polk-Clement Directory Co. Inc.,	Image pg. A97
	Western Newspaper Union	Polk-Clement Directory Co. Inc.,	Image pg. A97
	Barone & Salemi clo mfrs	Polk-Clement Directory Co. Inc.,	Image pg. A97
	Malloy Wm tailor	Polk-Clement Directory Co. Inc.,	Image pg. A97
	Sager S S medicine mfr	Polk-Clement Directory Co. Inc.,	Image pg. A97
	Kenworthy Printing Co Inc	Polk-Clement Directory Co. Inc.,	Image pg. A97
	Shaw Jas E Inc printers	Polk-Clement Directory Co. Inc.,	Image pg. A97
	Eaton Dixon Printing Co Inc	Polk-Clement Directory Co. Inc.,	Image pg. A97
	Thomas Products Inc toilet preparations	Polk-Clement Directory Co. Inc.,	Image pg. A97
	Cheltenham Press	Polk-Clement Directory Co. Inc.,	Image pg. A97
	Thompson B Press printers	Polk-Clement Directory Co. Inc.,	Image pg. A97
	Dixon Thos & Sons printers	Polk-Clement Directory Co. Inc.,	Image pg. A97
	Actra Co decalomania	Polk-Clement Directory Co. Inc.,	Image pg. A97
	Natl Automatic Press	Polk-Clement Directory Co. Inc.,	Image pg. A97
	Brock Claude C printer	Polk-Clement Directory Co. Inc.,	Image pg. A97
	Weinheimer Jacob paper ruler	Polk-Clement Directory Co. Inc.,	Image pg. A97
	Pierce Wm B Co boiler tube clnrs	Polk-Clement Directory Co. Inc.,	Image pg. A97
	Duby S A Co bkbntrs	Polk-Clement Directory Co. Inc.,	Image pg. A97
	Michel Embossing Co engrs	Polk-Clement Directory Co. Inc.,	Image pg. A97
	Barth Bros bkbntrs	Polk-Clement Directory Co. Inc.,	Image pg. A97

## FINDINGS

<u>Year</u>	<u>Uses</u>	<u>Source</u>	
1940	Comstra & DeBruyne bkbndrs	Polk-Clement Directory Co. Inc.,	Image pg. A97
	Graesser Arth M paper ruler	Polk-Clement Directory Co. Inc.,	Image pg. A97
	Hopmans & Connelly grinders	Polk-Clement Directory Co. Inc.,	Image pg. A97
	Hopmans J Co bkbndrs	Polk-Clement Directory Co. Inc.,	Image pg. A97
	Garry Peter bkbndr	Polk-Clement Directory Co. Inc.,	Image pg. A97
1935	Caxton Building	Polk-Clement Directory Co. Inc.	Image pg. A107
	Drumb & Tresp machs	Polk-Clement Directory Co. Inc.	Image pg. A107
	Gabriel Henry & Co Inc printers	Polk-Clement Directory Co. Inc.	Image pg. A107
	May Geo A printer	Polk-Clement Directory Co. Inc.	Image pg. A107
	Gowdy Mfg Co printing machy	Polk-Clement Directory Co. Inc.	Image pg. A107
	Russell Printing Co	Polk-Clement Directory Co. Inc.	Image pg. A107
	Western Newspaper Union	Polk-Clement Directory Co. Inc.	Image pg. A107
	Eaton Dixon Printing Co	Polk-Clement Directory Co. Inc.	Image pg. A107
	Kenworthy Printing Co Inc	Polk-Clement Directory Co. Inc.	Image pg. A107
	Shaw Jas E Inc printers	Polk-Clement Directory Co. Inc.	Image pg. A107
	Buffalo Stereopticon Entertainers	Polk-Clement Directory Co. Inc.	Image pg. A107
	Cheltenham Press	Polk-Clement Directory Co. Inc.	Image pg. A107
	Floyd Ambrose B printer	Polk-Clement Directory Co. Inc.	Image pg. A107
	International Fumigators Reg	Polk-Clement Directory Co. Inc.	Image pg. A107
	National Automatic Press	Polk-Clement Directory Co. Inc.	Image pg. A107
	Thompson B Press printers	Polk-Clement Directory Co. Inc.	Image pg. A107
	U S Physicians Exch printers	Polk-Clement Directory Co. Inc.	Image pg. A107
	Redux Products Inc medicine mfrs	Polk-Clement Directory Co. Inc.	Image pg. A107
	Brock Claude C printer	Polk-Clement Directory Co. Inc.	Image pg. A107
	Buffalo Table Pad Co	Polk-Clement Directory Co. Inc.	Image pg. A107
	Weinheimer Jacob paper ruler	Polk-Clement Directory Co. Inc.	Image pg. A107
	Buffalo Tribune Herald	Polk-Clement Directory Co. Inc.	Image pg. A107
	Fashion Cloak Co	Polk-Clement Directory Co. Inc.	Image pg. A107
	Barth Wm F bkbndrs	Polk-Clement Directory Co. Inc.	Image pg. A107
	Cig A Lite Sales Co mfrs agts	Polk-Clement Directory Co. Inc.	Image pg. A107
	Comstra & DeBruyne bkbndrs	Polk-Clement Directory Co. Inc.	Image pg. A107
	Graesser Arth M paper ruler	Polk-Clement Directory Co. Inc.	Image pg. A107
	Hopmans & Connelly grinders	Polk-Clement Directory Co. Inc.	Image pg. A107
	Hopmans J & Son bkbndrs	Polk-Clement Directory Co. Inc.	Image pg. A107
	Pierce Wm B Co boiler tube clnrs	Polk-Clement Directory Co. Inc.	Image pg. A107
	Straub Geo H paper ruler	Polk-Clement Directory Co. Inc.	Image pg. A107
	Garry Peter bkbndr	Polk-Clement Directory Co. Inc.	Image pg. A107
	Cunningham Donald bkbndr	Polk-Clement Directory Co. Inc.	Image pg. A107

## FINDINGS

<u>Year</u>	<u>Uses</u>	<u>Source</u>	
1925	Bookbinders Machinery and Material	Polk-Clement Directory Co., Publishers	Image pg. A263
	AMERICAN TYPE FOUNDERS COMPANY Charles H Collagan Mgr Type Printers and	Polk-Clement Directory Co., Publishers	Image pg. A263
	Caxton Building	Polk-Clement Directory Co., Publishers	Image pg. A264
	Cross Word Dolls Co Edwin B Kenngott mgr doll mfrs	Polk-Clement Directory Co., Publishers	Image pg. A265
	Drumb & Tresp Martin C Drumb Wm Tresp mach	Polk-Clement Directory Co., Publishers	Image pg. A266
	Faultless Pants Co Jacob Ballotin Harry Kahn Saml R Greenfield	Polk-Clement Directory Co., Publishers	Image pg. A267
	FEDERAL Metal Hose Corp Chas Palmer v pres W A Morgan sec H K Huessler treas metal hose	Polk-Clement Directory Co., Publishers	Image pg. A268
	Gowdy Mfg Co Inc E J Gowdv pres mgr printing press mfrs	Polk-Clement Directory Co., Publishers	Image pg. A269
	Graesser R E & A M Raymond E and Arth M paper rulers	Polk-Clement Directory Co., Publishers	Image pg. A270
	PIERCE Wm B Co Chas S Davis pres Geo Shire sectreas mfrs boiler tube clnrs	Polk-Clement Directory Co., Publishers	Image pg. A271
	RIVERSIDE Herald The E J Carson pub	Polk-Clement Directory Co., Publishers	Image pg. A272
	Thompson B Press Bertram Thompson	Polk-Clement Directory Co., Publishers	Image pg. A273
	UNITED States Physicians Exchange A B Floyd mgr physicians supplies	Polk-Clement Directory Co., Publishers	Image pg. A274
	Vassar Mfg Co toilet preparations	Polk-Clement Directory Co., Publishers	Image pg. A275

### 46 N DIVISION ST

<u>Year</u>	<u>Uses</u>	<u>Source</u>	
1925	BROOKS M B Inc Michl B Brooks pres treas paints and oils	Polk-Clement Directory Co., Publishers	Image pg. A276

### 48 N DIVISION ST

<u>Year</u>	<u>Uses</u>	<u>Source</u>	
1950	Brooks M B Inc wall paper	Polk-Clement Directory Co. Inc.,	Image pg. A80
1946	Brooks M B Inc wall paper	Polk-Clement Directory Co. Inc.,	Image pg. A87
1940	Brooks M B Inc wall paper	Polk-Clement Directory Co. Inc.,	Image pg. A97
1935	Brooks M B Inc paints	Polk-Clement Directory Co. Inc.	Image pg. A107

### 56 N DIVISION ST

<u>Year</u>	<u>Uses</u>	<u>Source</u>	
1950	Picks Grill side ent	Polk-Clement Directory Co. Inc.,	Image pg. A80
1946	Proietto John barber	Polk-Clement Directory Co. Inc.,	Image pg. A87

## FINDINGS

### 57 N DIVISION ST

<u>Year</u>	<u>Uses</u>	<u>Source</u>	
1960	Republic Van Lines Inc	Polk-Clement Directory Co. Inc.,	Image pg. A62
	Barry Warehouse Inc moving & stge	Polk-Clement Directory Co. Inc.,	Image pg. A62
	Barry Building	Polk-Clement Directory Co. Inc.,	Image pg. A62

### 58 N DIVISION ST

<u>Year</u>	<u>Uses</u>	<u>Source</u>	
1975	Vacant	R. L. Polk Co.	Image pg. A40
1970	PROIETTO JOHN J BARBER	R.L. Polk Company, Inc., Publishers	Image pg. A46
1964	Proietto John J barber	R. L. Polk Co., Inc., Publishers	Image pg. A53
1960	Proietto John J barber	Polk-Clement Directory Co. Inc.,	Image pg. A62
1955	Proietto John J barber	Polk-Clement Directory Co. Inc.,	Image pg. A70
1950	Proietto John J barber	Polk-Clement Directory Co. Inc.,	Image pg. A80
1946	Am Window Clng Co storeroom	Polk-Clement Directory Co. Inc.,	Image pg. A87
1925	STERLING Jos lab h	Polk-Clement Directory Co., Publishers	Image pg. A282
	SCHROEDER Wm pntr r	Polk-Clement Directory Co., Publishers	Image pg. A281
	Jos H trav slsmn Seeson Clothing Mfg Co h	Polk-Clement Directory Co., Publishers	Image pg. A277
	Cockle Sami driver h	Polk-Clement Directory Co., Publishers	Image pg. A278
	JOHNSON Geo ironwkr r	Polk-Clement Directory Co., Publishers	Image pg. A279
	ReeseFrank Wm chauf h	Polk-Clement Directory Co., Publishers	Image pg. A280
	Wm mach r	Polk-Clement Directory Co., Publishers	Image pg. A280
	Cockle Jennie Mrs furn rms	Polk-Clement Directory Co., Publishers	Image pg. A278

### 60 N DIVISION ST

<u>Year</u>	<u>Uses</u>	<u>Source</u>	
1970	VACANT	R.L. Polk Company, Inc., Publishers	Image pg. A46
1964	Amer Pest Control Co	R. L. Polk Co., Inc., Publishers	Image pg. A53
1960	Internatl Fumigators & Exterminators Inc	Polk-Clement Directory Co. Inc.,	Image pg. A62
1955	Intl Fumigating Co	Polk-Clement Directory Co. Inc.,	Image pg. A70
1950	Intl Fumigating Co	Polk-Clement Directory Co. Inc.,	Image pg. A80
1946	Harlan Felton tailor	Polk-Clement Directory Co. Inc.,	Image pg. A87
1940	Argus The newspaper	Polk-Clement Directory Co. Inc.,	Image pg. A97
	Inter City News Agcy	Polk-Clement Directory Co. Inc.,	Image pg. A97
1935	Moses Albert barber	Polk-Clement Directory Co. Inc.	Image pg. A107

### 62 N DIVISION ST

<u>Year</u>	<u>Uses</u>	<u>Source</u>	
1970	KEENAN GEO J	R.L. Polk Company, Inc., Publishers	Image pg. A46
1964	Plaza Hotel	R. L. Polk Co., Inc., Publishers	Image pg. A53

## FINDINGS

<u>Year</u>	<u>Uses</u>	<u>Source</u>	
1960	Plaza Hotel	Polk-Clement Directory Co. Inc.,	Image pg. A62
1955	Plaza Hotel	Polk-Clement Directory Co. Inc.,	Image pg. A70
1950	Plaza Hotel	Polk-Clement Directory Co. Inc.,	Image pg. A80
1946	Puma Jas	Polk-Clement Directory Co. Inc.,	Image pg. A87
	Plaza Hotel	Polk-Clement Directory Co. Inc.,	Image pg. A87
1940	Vanini Nina	Polk-Clement Directory Co. Inc.,	Image pg. A97
	Plaza Hotel	Polk-Clement Directory Co. Inc.,	Image pg. A97
1935	Sciolino Chas B furn rms	Polk-Clement Directory Co. Inc.	Image pg. A107
	Peggys Cleaners & Tailors	Polk-Clement Directory Co. Inc.	Image pg. A107

### 64 N DIVISION ST

<u>Year</u>	<u>Uses</u>	<u>Source</u>	
1970	BROOKS M B INC WALL PAPER & PAINT	R.L. Polk Company, Inc., Publishers	Image pg. A46
1964	Brooks M B Inc wallpaper & paints	R. L. Polk Co., Inc., Publishers	Image pg. A53
1960	Brooks M B Inc whol wallpaper and paints	Polk-Clement Directory Co. Inc.,	Image pg. A62
1955	Brooks M B Inc whol wallpaper	Polk-Clement Directory Co. Inc.,	Image pg. A70
1946	Parker Asher W	Polk-Clement Directory Co. Inc.,	Image pg. A87
	Vacant store	Polk-Clement Directory Co. Inc.,	Image pg. A87
1940	Acme Paper Products Co adv	Polk-Clement Directory Co. Inc.,	Image pg. A97
	Natl Distributing Co	Polk-Clement Directory Co. Inc.,	Image pg. A97
	Natl Advertising Distributing Co	Polk-Clement Directory Co. Inc.,	Image pg. A97
1935	Vacant	Polk-Clement Directory Co. Inc.	Image pg. A107

### 66 N DIVISION ST

<u>Year</u>	<u>Uses</u>	<u>Source</u>	
1955	Parker Asher W	Polk-Clement Directory Co. Inc.,	Image pg. A70
	Tarbell Wm M	Polk-Clement Directory Co. Inc.,	Image pg. A70
1950	Parker Asher W	Polk-Clement Directory Co. Inc.,	Image pg. A80
	Wilkinofsky Irene	Polk-Clement Directory Co. Inc.,	Image pg. A80
1946	Wilkinofsky Irene	Polk-Clement Directory Co. Inc.,	Image pg. A87
1940	Goldberg Jos	Polk-Clement Directory Co. Inc.,	Image pg. A97
1935	Scott Thos barber	Polk-Clement Directory Co. Inc.	Image pg. A107
	Arkin Theo	Polk-Clement Directory Co. Inc.	Image pg. A107
	Johnson Walter	Polk-Clement Directory Co. Inc.	Image pg. A107

### 67 N DIVISION ST

<u>Year</u>	<u>Uses</u>	<u>Source</u>	
1935	Vacant store	Polk-Clement Directory Co. Inc.	Image pg. A107
1925	ROSE Minnie wid Henry h	Polk-Clement Directory Co., Publishers	Image pg. A283

## FINDINGS

<u>Year</u>	<u>Uses</u>	<u>Source</u>	
1925	Minnie Mrs cigars	Polk-Clement Directory Co., Publishers	Image pg. A283

### 68 N DIVISION ST

<u>Year</u>	<u>Uses</u>	<u>Source</u>	
1964	Brooks M B Inc wallpaper & paints	R. L. Polk Co., Inc., Publishers	Image pg. A53
1960	Brooks M B Inc whol wallpaper and paints	Polk-Clement Directory Co. Inc.,	Image pg. A62
1950	General Sales Co stge	Polk-Clement Directory Co. Inc.,	Image pg. A80
1946	Superior Typesetting Co	Polk-Clement Directory Co. Inc.,	Image pg. A87
1940	Am Window Clng Co	Polk-Clement Directory Co. Inc.,	Image pg. A97
1935	Vacant store	Polk-Clement Directory Co. Inc.	Image pg. A107

### 69 N DIVISION ST

<u>Year</u>	<u>Uses</u>	<u>Source</u>	
1964	Brooks M B Inc whse	R. L. Polk Co., Inc., Publishers	Image pg. A53
1960	Brooks M B Inc whse	Polk-Clement Directory Co. Inc.,	Image pg. A62
1955	Reimann & Georger ladder mfrs	Polk-Clement Directory Co. Inc.,	Image pg. A70
1950	Reimann & Georger hdw mfrs	Polk-Clement Directory Co. Inc.,	Image pg. A80
1946	Reiman Howard bracket mfrs	Polk-Clement Directory Co. Inc.,	Image pg. A87
	Reimann Louis P ladder mfr	Polk-Clement Directory Co. Inc.,	Image pg. A87
	Am Window Clng Co	Polk-Clement Directory Co. Inc.,	Image pg. A87
1940	Reimann Louis P ladder mfr	Polk-Clement Directory Co. Inc.,	Image pg. A97
1935	Reimann Louis P ladder mfr	Polk-Clement Directory Co. Inc.	Image pg. A107

### 71 N DIVISION ST

<u>Year</u>	<u>Uses</u>	<u>Source</u>	
1964	Brooks M B Inc whse	R. L. Polk Co., Inc., Publishers	Image pg. A53
1960	Brooks M B Inc whse	Polk-Clement Directory Co. Inc.,	Image pg. A62
1955	Reimann & Georger ladder mfrs	Polk-Clement Directory Co. Inc.,	Image pg. A70
	Paragon Research Inc eng	Polk-Clement Directory Co. Inc.,	Image pg. A70
1950	Reimann & Georger hdw mfrs	Polk-Clement Directory Co. Inc.,	Image pg. A80
1946	Plarr Chas M distr	Polk-Clement Directory Co. Inc.,	Image pg. A87
1940	Rock Wm	Polk-Clement Directory Co. Inc.,	Image pg. A97
1935	Wilson Delivery & Carting Co br	Polk-Clement Directory Co. Inc.	Image pg. A107

### 72 N DIVISION ST

<u>Year</u>	<u>Uses</u>	<u>Source</u>	
1964	Panaro Anthony V barber	R. L. Polk Co., Inc., Publishers	Image pg. A53
1960	Panaro Anthony V barber	Polk-Clement Directory Co. Inc.,	Image pg. A62
1955	Panaro Anthony V barber	Polk-Clement Directory Co. Inc.,	Image pg. A70
	Mohamed Ali	Polk-Clement Directory Co. Inc.,	Image pg. A70

## FINDINGS

<u>Year</u>	<u>Uses</u>	<u>Source</u>	
1950	Panaro Anthony V barber	Polk-Clement Directory Co. Inc.,	Image pg. A80
1946	Panaro Anthony V barber	Polk-Clement Directory Co. Inc.,	Image pg. A87
1940	Panaro Anthony V barber	Polk-Clement Directory Co. Inc.,	Image pg. A97
1935	Lucas Frank J plstr contr	Polk-Clement Directory Co. Inc.	Image pg. A107
	Panaro Anthony V barber	Polk-Clement Directory Co. Inc.	Image pg. A107

### 73 N DIVISION ST

<u>Year</u>	<u>Uses</u>	<u>Source</u>	
1964	Matteson Saml	R. L. Polk Co., Inc., Publishers	Image pg. A53
1960	Mateson Saml	Polk-Clement Directory Co. Inc.,	Image pg. A62
1955	Matterson Saml	Polk-Clement Directory Co. Inc.,	Image pg. A70
1950	Rieman Kath M	Polk-Clement Directory Co. Inc.,	Image pg. A80
1946	Rieman Anna H	Polk-Clement Directory Co. Inc.,	Image pg. A87
1940	Rieman Anna H	Polk-Clement Directory Co. Inc.,	Image pg. A97
1935	Riemann Anna H	Polk-Clement Directory Co. Inc.	Image pg. A107
1925	Rieman Anna tchr P S r	Polk-Clement Directory Co., Publishers	Image pg. A284
	Rieman Kath M sten r	Polk-Clement Directory Co., Publishers	Image pg. A284

### 74 N DIVISION ST

<u>Year</u>	<u>Uses</u>	<u>Source</u>	
1964	Gurley Eva furn rms	R. L. Polk Co., Inc., Publishers	Image pg. A53
1960	Jimmy Gee Cigar Co whol tob	Polk-Clement Directory Co. Inc.,	Image pg. A62
1955	Gourley Bernice Mrs	Polk-Clement Directory Co. Inc.,	Image pg. A70
	Jimmy Gee Cigar Co whol tobacco	Polk-Clement Directory Co. Inc.,	Image pg. A70
1950	Gee Jimmy Cigar Co mfr	Polk-Clement Directory Co. Inc.,	Image pg. A80
	Walsh Wm	Polk-Clement Directory Co. Inc.,	Image pg. A80
1946	Goldstein Melta cigars	Polk-Clement Directory Co. Inc.,	Image pg. A87
	Walsh Wm	Polk-Clement Directory Co. Inc.,	Image pg. A87
1940	Gorzczynski John furn rms	Polk-Clement Directory Co. Inc.,	Image pg. A98
1935	Vacant	Polk-Clement Directory Co. Inc.	Image pg. A107

### 75 N DIVISION ST

<u>Year</u>	<u>Uses</u>	<u>Source</u>	
1960	Storz Albert furn rms	Polk-Clement Directory Co. Inc.,	Image pg. A62
1955	Storz Albert	Polk-Clement Directory Co. Inc.,	Image pg. A70
1950	Steger Albert	Polk-Clement Directory Co. Inc.,	Image pg. A80
1946	Steger Albert	Polk-Clement Directory Co. Inc.,	Image pg. A87
1940	Giaconelli Nicola auto parking	Polk-Clement Directory Co. Inc.,	Image pg. A98
	Steger Esther V furn rms	Polk-Clement Directory Co. Inc.,	Image pg. A98

## FINDINGS

<u>Year</u>	<u>Uses</u>	<u>Source</u>	
1935	Steger Albert	Polk-Clement Directory Co. Inc.	Image pg. A107
1925	JORDAN Wm waiter r	Polk-Clement Directory Co., Publishers	Image pg. A288
	GULLO John lab r	Polk-Clement Directory Co., Publishers	Image pg. A287
	Clarey Edw chef r	Polk-Clement Directory Co., Publishers	Image pg. A285
	Conklin Fred waiter r	Polk-Clement Directory Co., Publishers	Image pg. A286

### 76 N DIVISION ST

<u>Year</u>	<u>Uses</u>	<u>Source</u>	
1946	Chiopone Jos parking lot	Polk-Clement Directory Co. Inc.,	Image pg. A87

### 78 N DIVISION ST

<u>Year</u>	<u>Uses</u>	<u>Source</u>	
1925	Blakeley Geo lab r	Polk-Clement Directory Co., Publishers	Image pg. A289

### 79 N DIVISION ST

<u>Year</u>	<u>Uses</u>	<u>Source</u>	
1925	GOODMAN Robt driver h	Polk-Clement Directory Co., Publishers	Image pg. A290

### 80 N DIVISION ST

<u>Year</u>	<u>Uses</u>	<u>Source</u>	
1946	Chiopone Jos parking lot	Polk-Clement Directory Co. Inc.,	Image pg. A87
1935	Vacant store	Polk-Clement Directory Co. Inc.	Image pg. A107
1925	KENNEDY Jas lab r	Polk-Clement Directory Co., Publishers	Image pg. A291
	Privitera Vincenzo gro	Polk-Clement Directory Co., Publishers	Image pg. A292

### 81 N DIVISION ST

<u>Year</u>	<u>Uses</u>	<u>Source</u>	
1964	Federal Automotive Co auto reprs	R. L. Polk Co., Inc., Publishers	Image pg. A53
1960	Federal Automotive Co auto reprs	Polk-Clement Directory Co. Inc.,	Image pg. A63
1955	Federal Automotive Co auto reprs	Polk-Clement Directory Co. Inc.,	Image pg. A70
1950	Federal Automotive Co auto reprs	Polk-Clement Directory Co. Inc.,	Image pg. A80
1946	Federated Automotive Serv auto reprs	Polk-Clement Directory Co. Inc.,	Image pg. A87
1940	Central Buffalo Garage	Polk-Clement Directory Co. Inc.,	Image pg. A98
1935	Central Buffalo Garage	Polk-Clement Directory Co. Inc.	Image pg. A107

### 82 N DIVISION ST

<u>Year</u>	<u>Uses</u>	<u>Source</u>	
1935	Vacant	Polk-Clement Directory Co. Inc.	Image pg. A107

## FINDINGS

### 84 N DIVISION ST

<u>Year</u>	<u>Uses</u>	<u>Source</u>	
1935	Vacant	Polk-Clement Directory Co. Inc.	Image pg. A107

### 85 N DIVISION ST

<u>Year</u>	<u>Uses</u>	<u>Source</u>	
1964	Federal Automotive Co auto reprs	R. L. Polk Co., Inc., Publishers	Image pg. A53
1960	Federal Automotive Co auto reprs	Polk-Clement Directory Co. Inc.,	Image pg. A63
1955	Federal Automotive Co auto reprs	Polk-Clement Directory Co. Inc.,	Image pg. A70
1950	Federal Automotive Co auto reprs	Polk-Clement Directory Co. Inc.,	Image pg. A80
1946	Morales Andrew auto reprs	Polk-Clement Directory Co. Inc.,	Image pg. A87
	Detroit Auto Sales used cars	Polk-Clement Directory Co. Inc.,	Image pg. A87
	Federated Automotive Serv auto reprs	Polk-Clement Directory Co. Inc.,	Image pg. A87
1940	Central Buffalo Garage	Polk-Clement Directory Co. Inc.,	Image pg. A98
1935	Central Buffalo Garage	Polk-Clement Directory Co. Inc.	Image pg. A107

### 86 N DIVISION ST

<u>Year</u>	<u>Uses</u>	<u>Source</u>	
1970	BROOKS M B INC PARKING LOT	R.L. Polk Company, Inc., Publishers	Image pg. A46
1964	Brooks M B Inc parking lot	R. L. Polk Co., Inc., Publishers	Image pg. A53
1950	Link & Co parking lot	Polk-Clement Directory Co. Inc.,	Image pg. A80
1935	Vacant	Polk-Clement Directory Co. Inc.	Image pg. A107
1925	Fennessey Wm electn r	Polk-Clement Directory Co., Publishers	Image pg. A296
	Colvin Alex L clk r	Polk-Clement Directory Co., Publishers	Image pg. A295
	Calvert Jas ironwkr r	Polk-Clement Directory Co., Publishers	Image pg. A294
	Calvert Chas lab r	Polk-Clement Directory Co., Publishers	Image pg. A294
	Bodner Romeo lab r	Polk-Clement Directory Co., Publishers	Image pg. A293
	Reiman Harry lab r	Polk-Clement Directory Co., Publishers	Image pg. A300
	OLSON Harry tinner r	Polk-Clement Directory Co., Publishers	Image pg. A299
	OBRIEN Mary furn rms	Polk-Clement Directory Co., Publishers	Image pg. A298
	KING Harry news agt r	Polk-Clement Directory Co., Publishers	Image pg. A297
	SPENCER John steelwkr r	Polk-Clement Directory Co., Publishers	Image pg. A301

### 87 N DIVISION ST

<u>Year</u>	<u>Uses</u>	<u>Source</u>	
1964	Bright Star Cafe side ent	R. L. Polk Co., Inc., Publishers	Image pg. A53
1950	Vacant	Polk-Clement Directory Co. Inc.,	Image pg. A80
1946	Vacant	Polk-Clement Directory Co. Inc.,	Image pg. A87
1940	Vacant	Polk-Clement Directory Co. Inc.,	Image pg. A98

## FINDINGS

### 100 N DIVISION ST

<u>Year</u>	<u>Uses</u>	<u>Source</u>	
1964	Oliver Jos M billiards	R. L. Polk Co., Inc., Publishers	Image pg. A53
1960	Vacant	Polk-Clement Directory Co. Inc.,	Image pg. A61
1950	Salvaggi Peter A restr	Polk-Clement Directory Co. Inc.,	Image pg. A80
1946	Salvaggi Peter restr	Polk-Clement Directory Co. Inc.,	Image pg. A87
1940	Selvaggio Frank restr	Polk-Clement Directory Co. Inc.,	Image pg. A94
1935	Selvaggio Frank shoe repr	Polk-Clement Directory Co. Inc.	Image pg. A107
	Vacant store	Polk-Clement Directory Co. Inc.	Image pg. A107

### 101 N DIVISION ST

<u>Year</u>	<u>Uses</u>	<u>Source</u>	
1960	Vacant	Polk-Clement Directory Co. Inc.,	Image pg. A61

### 102 N DIVISION ST

<u>Year</u>	<u>Uses</u>	<u>Source</u>	
1955	Jagadowski Sadie Mrs	Polk-Clement Directory Co. Inc.,	Image pg. A70
1950	Jagadowski Sadie Mrs	Polk-Clement Directory Co. Inc.,	Image pg. A80
1946	Jagadowski Sadie Mrs	Polk-Clement Directory Co. Inc.,	Image pg. A87
1940	Jagadowski Sadie Mrs	Polk-Clement Directory Co. Inc.,	Image pg. A94
1935	Vacant	Polk-Clement Directory Co. Inc.	Image pg. A107
1925	Mello John lab r	Polk-Clement Directory Co., Publishers	Image pg. A247
	Herring see also Hering Andrew lab r	Polk-Clement Directory Co., Publishers	Image pg. A244
	KAUFMAN Rose restr	Polk-Clement Directory Co., Publishers	Image pg. A245
	Sadie furn rms	Polk-Clement Directory Co., Publishers	Image pg. A245
	Mauk Jos lab r	Polk-Clement Directory Co., Publishers	Image pg. A246

### 104 N DIVISION ST

<u>Year</u>	<u>Uses</u>	<u>Source</u>	
1970	SLIMS PARKING LOT	R.L. Polk Company, Inc., Publishers	Image pg. A46
1964	Slims Parking Lot	R. L. Polk Co., Inc., Publishers	Image pg. A53
1960	Als Parking	Polk-Clement Directory Co. Inc.,	Image pg. A61
1955	Als Parking	Polk-Clement Directory Co. Inc.,	Image pg. A70
1950	Sams Parking	Polk-Clement Directory Co. Inc.,	Image pg. A80
1946	Vacant	Polk-Clement Directory Co. Inc.,	Image pg. A87
1940	Olejniczak Albert auto parking	Polk-Clement Directory Co. Inc.,	Image pg. A94
1935	Groner Ralph E auto parking	Polk-Clement Directory Co. Inc.	Image pg. A107

### 108 N DIVISION ST

<u>Year</u>	<u>Uses</u>	<u>Source</u>	
1946	Vacant	Polk-Clement Directory Co. Inc.,	Image pg. A87

## FINDINGS

<u>Year</u>	<u>Uses</u>	<u>Source</u>	
1940	Olejniczak Albert auto parking	Polk-Clement Directory Co. Inc.,	Image pg. A94
1935	Groner Ralph E auto parking	Polk-Clement Directory Co. Inc.	Image pg. A107

### 110 N DIVISION ST

<u>Year</u>	<u>Uses</u>	<u>Source</u>	
1980	Allright Parking Lot	R. L. Polk Co., Publishers	Image pg. A35
1975	Slims Parking Lot	R. L. Polk Co.	Image pg. A40
1960	Als Parking	Polk-Clement Directory Co. Inc.,	Image pg. A61
1955	Als Parking	Polk-Clement Directory Co. Inc.,	Image pg. A70
	Dynamo Motor & Exchange Inc whse	Polk-Clement Directory Co. Inc.,	Image pg. A70
1950	Dynamo Motor & Exchange Inc whse	Polk-Clement Directory Co. Inc.,	Image pg. A80
	Sams Parking	Polk-Clement Directory Co. Inc.,	Image pg. A80
1946	Vacant	Polk-Clement Directory Co. Inc.,	Image pg. A87

### 112 N DIVISION ST

<u>Year</u>	<u>Uses</u>	<u>Source</u>	
1980	Vacant	R. L. Polk Co., Publishers	Image pg. A35
1975	Vacant	R. L. Polk Co.	Image pg. A40
1970	VACANT	R.L. Polk Company, Inc., Publishers	Image pg. A46
1964	Vacant	R. L. Polk Co., Inc., Publishers	Image pg. A53
1960	Dynamo Motor Exchange Inc whse	Polk-Clement Directory Co. Inc.,	Image pg. A61
1955	Dynamo Motor & Exchange Inc whse	Polk-Clement Directory Co. Inc.,	Image pg. A70
1950	Dynamo Motor & Exchange Inc whse	Polk-Clement Directory Co. Inc.,	Image pg. A80
1946	Dynamo Exchange ofc	Polk-Clement Directory Co. Inc.,	Image pg. A87
1940	Vacant	Polk-Clement Directory Co. Inc.,	Image pg. A96
1935	International Railway Co power sta	Polk-Clement Directory Co. Inc.	Image pg. A107

### N OAK ST

#### 65 N OAK ST

<u>Year</u>	<u>Uses</u>	<u>Source</u>	
1925	SMITH Arth F slsmn r	Polk-Clement Directory Co., Publishers	Image pg. A305
	Earl h	Polk-Clement Directory Co., Publishers	Image pg. A303
	Rush Maud waitress r	Polk-Clement Directory Co., Publishers	Image pg. A303
	Smith Albert J piano tuner r	Polk-Clement Directory Co., Publishers	Image pg. A304
	Rush Bernard bodymkr r	Polk-Clement Directory Co., Publishers	Image pg. A303

#### 135 N OAK ST

<u>Year</u>	<u>Uses</u>	<u>Source</u>	
1925	Blummer Jos pntr h	Polk-Clement Directory Co., Publishers	Image pg. A302

## FINDINGS

### OAK ST

#### 44 OAK ST

<u>Year</u>	<u>Uses</u>	<u>Source</u>	
1964	Rucks Nathan	R. L. Polk Co., Inc., Publishers	Image pg. A54
1960	Raucks Nathan	Polk-Clement Directory Co. Inc.,	Image pg. A64
1955	Rucks Nathan	Polk-Clement Directory Co. Inc.,	Image pg. A71
1950	Keith Clodie	Polk-Clement Directory Co. Inc.,	Image pg. A81
1946	Ruchs Lillie	Polk-Clement Directory Co. Inc.,	Image pg. A88
1940	Thornton Dora Mrs furn rms	Polk-Clement Directory Co. Inc.,	Image pg. A100
1935	Baker Jas T	Polk-Clement Directory Co. Inc.	Image pg. A108
1930	Wart Mary Mrs	Polk-Clement Directory Co. Inc.,	Image pg. A121
1925	John coremkr r	Polk-Clement Directory Co., Publishers	Image pg. A337
	Blackman Sami pressmn h	Polk-Clement Directory Co., Publishers	Image pg. A336
	Newby Lulu wid Jos h	Polk-Clement Directory Co., Publishers	Image pg. A338

#### 45 OAK ST

<u>Year</u>	<u>Uses</u>	<u>Source</u>	
2001	GREAT LAKES COLLECTION BUREAU colln agcy	EQUIFAX Polk City Directory	Image pg. A10
	NORTH AMERICAN CAPITAL	EQUIFAX Polk City Directory	Image pg. A10
1998	ALLIED PUBLISH SERVICE MIDATLANTIC STATES drct s lng	The Polk Company,City Directory Division	Image pg. A21
	estbm nts	The Polk Company,City Directory Division	Image pg. A21
	GREAT LAKES BUREAU acrstmnt	The Polk Company,City Directory Division	Image pg. A21
	clctn svc l	The Polk Company,City Directory Division	Image pg. A21
1992	Barrister Information System Corporation computer research	R. L. Polk Co., Publishers	Image pg. A25
1980	& OAK ST	R. L. Polk Co., Publishers	Image pg. A36
	Al Uright New York Parking Inc	R. L. Polk Co., Publishers	Image pg. A36
	NOT OPEN BETWEEN ELLICOTT ST	R. L. Polk Co., Publishers	Image pg. A36
1975	All Right Parking	R. L. Polk Co.	Image pg. A41
1964	Frontier Linen Sup Inc	R. L. Polk Co., Inc., Publishers	Image pg. A54
1960	Frontier Linen Supply Inc	Polk-Clement Directory Co. Inc.,	Image pg. A64
1955	Frontier Linen Supply Inc	Polk-Clement Directory Co. Inc.,	Image pg. A71
1950	Frontier Linen Supply Inc	Polk-Clement Directory Co. Inc.,	Image pg. A81
1946	Frontier Linen Supply Inc	Polk-Clement Directory Co. Inc.,	Image pg. A88
1940	Iroquois Garage & Tire Corp	Polk-Clement Directory Co. Inc.,	Image pg. A100
1935	Iroquois Garage Corp	Polk-Clement Directory Co. Inc.	Image pg. A108
	Iroquois Rubber Co Inc	Polk-Clement Directory Co. Inc.	Image pg. A108
1925	IROQUOIS Garage Jas A Kiley mgr	Polk-Clement Directory Co., Publishers	Image pg. A339

## FINDINGS

### 46 OAK ST

<u>Year</u>	<u>Uses</u>	<u>Source</u>	
1985	Comptek Research Inc computer research	R. L. Polk Co., Publishers	Image pg. A30
	Barrister Information System computer research	R. L. Polk Co., Publishers	Image pg. A30
1964	Starks Freddie	R. L. Polk Co., Inc., Publishers	Image pg. A54
1960	Starks Freddie	Polk-Clement Directory Co. Inc.,	Image pg. A64
	Aarons Frank	Polk-Clement Directory Co. Inc.,	Image pg. A64
1955	Vacant	Polk-Clement Directory Co. Inc.,	Image pg. A71
1950	Williams Roy C	Polk-Clement Directory Co. Inc.,	Image pg. A81
1946	Randall John H	Polk-Clement Directory Co. Inc.,	Image pg. A88
1940	Stanley Ellen Mrs furn rms	Polk-Clement Directory Co. Inc.,	Image pg. A100
1935	Vacant	Polk-Clement Directory Co. Inc.	Image pg. A108
1930	Bitos Michl	Polk-Clement Directory Co. Inc.,	Image pg. A121
1925	Martini Manuel lab r	Polk-Clement Directory Co., Publishers	Image pg. A340
	Poland Edwin F elk h	Polk-Clement Directory Co., Publishers	Image pg. A341
	Poland Grace E r	Polk-Clement Directory Co., Publishers	Image pg. A341

### 48 OAK ST

<u>Year</u>	<u>Uses</u>	<u>Source</u>	
1964	Stevenson Steve	R. L. Polk Co., Inc., Publishers	Image pg. A54
1955	Turner Jas C	Polk-Clement Directory Co. Inc.,	Image pg. A71
1950	Turner Jas	Polk-Clement Directory Co. Inc.,	Image pg. A81
1946	Turner Jas	Polk-Clement Directory Co. Inc.,	Image pg. A88
1940	Patton Cora Mrs	Polk-Clement Directory Co. Inc.,	Image pg. A100
1935	McCleary Jas	Polk-Clement Directory Co. Inc.	Image pg. A108
1930	Vacant	Polk-Clement Directory Co. Inc.,	Image pg. A121
1925	Sanford Chas C seamn r	Polk-Clement Directory Co., Publishers	Image pg. A344
	Goldie Lena H furn rms	Polk-Clement Directory Co., Publishers	Image pg. A343
	Barthelot Albert cook r	Polk-Clement Directory Co., Publishers	Image pg. A342

### 49 OAK ST

<u>Year</u>	<u>Uses</u>	<u>Source</u>	
1930	Faul & Timmins power plant equipment	Polk-Clement Directory Co. Inc.,	Image pg. A121
		Polk-Clement Directory Co. Inc.,	Image pg. A121

### 50 OAK ST

<u>Year</u>	<u>Uses</u>	<u>Source</u>	
1964	Tahir Tefik	R. L. Polk Co., Inc., Publishers	Image pg. A54

## FINDINGS

<u>Year</u>	<u>Uses</u>	<u>Source</u>	
1964	Bright Star Cafe	R. L. Polk Co., Inc., Publishers	Image pg. A54
1960	Bright Star Cafe	Polk-Clement Directory Co. Inc.,	Image pg. A64
	Tahir Tepik	Polk-Clement Directory Co. Inc.,	Image pg. A64
1955	Bright Star Cafe	Polk-Clement Directory Co. Inc.,	Image pg. A71
	Tahir Tepik	Polk-Clement Directory Co. Inc.,	Image pg. A71
1950	Davis Henry H	Polk-Clement Directory Co. Inc.,	Image pg. A81
1946	Clayton Jos	Polk-Clement Directory Co. Inc.,	Image pg. A88
	Boggs Helen delicatessen	Polk-Clement Directory Co. Inc.,	Image pg. A88
	Holliday Theo	Polk-Clement Directory Co. Inc.,	Image pg. A88
1940	Vacant	Polk-Clement Directory Co. Inc.,	Image pg. A100
1935	Vacant	Polk-Clement Directory Co. Inc.	Image pg. A108
1925	Heitmann Michl porter r	Polk-Clement Directory Co., Publishers	Image pg. A348
	Steph striper r	Polk-Clement Directory Co., Publishers	Image pg. A353
	SULLIVAN Robt E soft drinks	Polk-Clement Directory Co., Publishers	Image pg. A353
	KELLY Thos chauf r	Polk-Clement Directory Co., Publishers	Image pg. A349
	Loughlin John J elk r	Polk-Clement Directory Co., Publishers	Image pg. A350
	PAGE Jos lab r	Polk-Clement Directory Co., Publishers	Image pg. A351
	Sahag Kinocian mldr r	Polk-Clement Directory Co., Publishers	Image pg. A352
	Geo elk r	Polk-Clement Directory Co., Publishers	Image pg. A345
	Delaney Jos S clk r	Polk-Clement Directory Co., Publishers	Image pg. A346
	Derfert Jos tinner r	Polk-Clement Directory Co., Publishers	Image pg. A347

### 52 OAK ST

<u>Year</u>	<u>Uses</u>	<u>Source</u>	
1940	Vacant	Polk-Clement Directory Co. Inc.,	Image pg. A100
1935	Vacant	Polk-Clement Directory Co. Inc.	Image pg. A108

### 59 OAK ST

<u>Year</u>	<u>Uses</u>	<u>Source</u>	
1964	Vacant	R. L. Polk Co., Inc., Publishers	Image pg. A54
1960	Selvaggi Peter A	Polk-Clement Directory Co. Inc.,	Image pg. A64
1955	Selvaggi Sarah Mrs	Polk-Clement Directory Co. Inc.,	Image pg. A71
1950	Selvaggio Peter	Polk-Clement Directory Co. Inc.,	Image pg. A81
1946	Selvaggio Sarah Mrs	Polk-Clement Directory Co. Inc.,	Image pg. A88
1940	Selvaggio Frank	Polk-Clement Directory Co. Inc.,	Image pg. A100
1935	Selvaggio Frank	Polk-Clement Directory Co. Inc.	Image pg. A108
1930	Selvaggio Frank	Polk-Clement Directory Co. Inc.,	Image pg. A121
1925	Hoepfinger Christopher motor opr N Y C R R r	Polk-Clement Directory Co., Publishers	Image pg. A354

## FINDINGS

### 60 OAK ST

<u>Year</u>	<u>Uses</u>	<u>Source</u>	
1964	Vacant	R. L. Polk Co., Inc., Publishers	Image pg. A54
1960	Pace Leonard Delicatessen	Polk-Clement Directory Co. Inc.,	Image pg. A64
1955	Vincent's Delicatessen	Polk-Clement Directory Co. Inc.,	Image pg. A71
1950	Blakely Gladys Mrs restr	Polk-Clement Directory Co. Inc.,	Image pg. A81
1946	Vacant	Polk-Clement Directory Co. Inc.,	Image pg. A88
1940	Vacant	Polk-Clement Directory Co. Inc.,	Image pg. A100
1935	Marmorstein Sash	Polk-Clement Directory Co. Inc.	Image pg. A108
1930	60 62 Hanratti Sadie Mrs	Polk-Clement Directory Co. Inc.,	Image pg. A121
1925	WILLIAMS Harry D Williams & Williams h	Polk-Clement Directory Co., Publishers	Image pg. A355

### 61 OAK ST

<u>Year</u>	<u>Uses</u>	<u>Source</u>	
1964	Scott Sign Co	R. L. Polk Co., Inc., Publishers	Image pg. A54
1960	Vacant	Polk-Clement Directory Co. Inc.,	Image pg. A64
1955	Millies Sewing Basket drsmkrs	Polk-Clement Directory Co. Inc.,	Image pg. A71
1950	Baers Distributing Co adv	Polk-Clement Directory Co. Inc.,	Image pg. A81
1946	Carbone Peter shoe repr	Polk-Clement Directory Co. Inc.,	Image pg. A88
1940	Vacant	Polk-Clement Directory Co. Inc.,	Image pg. A100
1935	Vacant	Polk-Clement Directory Co. Inc.	Image pg. A108
1930	Vacant	Polk-Clement Directory Co. Inc.,	Image pg. A121
1925	BROWN Lena elk Mrs Mamie Lambert r	Polk-Clement Directory Co., Publishers	Image pg. A356
	Lambert Harry inspr r	Polk-Clement Directory Co., Publishers	Image pg. A357
	Mamie Mrs cigars	Polk-Clement Directory Co., Publishers	Image pg. A357

### 62 OAK ST

<u>Year</u>	<u>Uses</u>	<u>Source</u>	
1964	Castleman Lloyd S	R. L. Polk Co., Inc., Publishers	Image pg. A54
	Nelson Thelma Mrs	R. L. Polk Co., Inc., Publishers	Image pg. A54
	Marmorston Alex	R. L. Polk Co., Inc., Publishers	Image pg. A54
1960	Marmorston Alex	Polk-Clement Directory Co. Inc.,	Image pg. A64
1955	Ortiz Jose	Polk-Clement Directory Co. Inc.,	Image pg. A71
	Rogelio Gonzales	Polk-Clement Directory Co. Inc.,	Image pg. A71
1950	Yewman Jas	Polk-Clement Directory Co. Inc.,	Image pg. A81
	Marmorstine Sash	Polk-Clement Directory Co. Inc.,	Image pg. A81
1946	Marmorstine Sash	Polk-Clement Directory Co. Inc.,	Image pg. A88
1940	Vacant	Polk-Clement Directory Co. Inc.,	Image pg. A100
1935	Marmorstein Sadie Mrs cigars	Polk-Clement Directory Co. Inc.	Image pg. A108
	Marmorstein Sash	Polk-Clement Directory Co. Inc.	Image pg. A108

## FINDINGS

<u>Year</u>	<u>Uses</u>	<u>Source</u>	
1930	cigars	Polk-Clement Directory Co. Inc.,	Image pg. A121
	60 62 Hanratti Sadie Mrs	Polk-Clement Directory Co. Inc.,	Image pg. A121
1925	HENDERSON Grace Mrs h	Polk-Clement Directory Co., Publishers	Image pg. A358

### 63 OAK ST

<u>Year</u>	<u>Uses</u>	<u>Source</u>	
1964	EIBuen Gusto Restr	R. L. Polk Co., Inc., Publishers	Image pg. A54
	Ramos Josefa A Mrs	R. L. Polk Co., Inc., Publishers	Image pg. A54
1960	EIBuen Gusto Restr	Polk-Clement Directory Co. Inc.,	Image pg. A64
	William Chas Y	Polk-Clement Directory Co. Inc.,	Image pg. A64
1955	Williams Chas Y	Polk-Clement Directory Co. Inc.,	Image pg. A71
	Thomas Benj books	Polk-Clement Directory Co. Inc.,	Image pg. A71
1950	Williams Chas Y	Polk-Clement Directory Co. Inc.,	Image pg. A81
	Blake Window Cleaning Co Inc	Polk-Clement Directory Co. Inc.,	Image pg. A81
1946	Vacant store	Polk-Clement Directory Co. Inc.,	Image pg. A88
	Williams Chas Y	Polk-Clement Directory Co. Inc.,	Image pg. A88
1940	Vacant store	Polk-Clement Directory Co. Inc.,	Image pg. A100
	Williams Chas Y	Polk-Clement Directory Co. Inc.,	Image pg. A100
1935	Frawley John	Polk-Clement Directory Co. Inc.	Image pg. A108
	Vacant store	Polk-Clement Directory Co. Inc.	Image pg. A108
1930	Fawley John J soft drinks	Polk-Clement Directory Co. Inc.,	Image pg. A121

### 64 OAK ST

<u>Year</u>	<u>Uses</u>	<u>Source</u>	
1964	Chucks Automatic Transmission Specialists	R. L. Polk Co., Inc., Publishers	Image pg. A54
1960	Chucks Automatic Transmission Specialists	Polk-Clement Directory Co. Inc.,	Image pg. A64
1955	G & M Auto Repair	Polk-Clement Directory Co. Inc.,	Image pg. A71
1950	G & M Motor Repair auto reprs	Polk-Clement Directory Co. Inc.,	Image pg. A81
1946	Douglas Eddie	Polk-Clement Directory Co. Inc.,	Image pg. A88
1940	Vacant	Polk-Clement Directory Co. Inc.,	Image pg. A100
1935	Geyer Henry shoe repr	Polk-Clement Directory Co. Inc.	Image pg. A108
1930	Club Inc	Polk-Clement Directory Co. Inc.,	Image pg. A121
	Avalon Social & Athletic	Polk-Clement Directory Co. Inc.,	Image pg. A121
	Geyer Henry shoe repr	Polk-Clement Directory Co. Inc.,	Image pg. A121
1925	Rosemark Clara Mrs hlpr r	Polk-Clement Directory Co., Publishers	Image pg. A360
	Mikos & Schneeberger Frank J Meyer Andrew P Schneeberger printers	Polk-Clement Directory Co., Publishers	Image pg. A359

## FINDINGS

### 65 OAK ST

<u>Year</u>	<u>Uses</u>	<u>Source</u>	
1970	FEDERAL GARAGE AUTO REPR	R.L. Polk Company, Inc., Publishers	Image pg. A47
1964	Philco Serv Center tel repr	R. L. Polk Co., Inc., Publishers	Image pg. A54
	Behn Welding Co	R. L. Polk Co., Inc., Publishers	Image pg. A54
1960	Behn Welding Co	Polk-Clement Directory Co. Inc.,	Image pg. A64
	Spencer Eliz Mrs	Polk-Clement Directory Co. Inc.,	Image pg. A64
1955	Canada John	Polk-Clement Directory Co. Inc.,	Image pg. A71
	Wicker Willie M	Polk-Clement Directory Co. Inc.,	Image pg. A71
	rear Simplex Service garage	Polk-Clement Directory Co. Inc.,	Image pg. A71
1950	Jims Cleaners	Polk-Clement Directory Co. Inc.,	Image pg. A81
	Jetters Wm	Polk-Clement Directory Co. Inc.,	Image pg. A81
	Simplex Service garage	Polk-Clement Directory Co. Inc.,	Image pg. A81
1946	Vacant store	Polk-Clement Directory Co. Inc.,	Image pg. A88
	Willis Nettie	Polk-Clement Directory Co. Inc.,	Image pg. A88
	Harlan Felton	Polk-Clement Directory Co. Inc.,	Image pg. A88
	Horn Harry W mach	Polk-Clement Directory Co. Inc.,	Image pg. A88
1940	Barnes & Pries repair shop	Polk-Clement Directory Co. Inc.,	Image pg. A100
	Barnes Horace	Polk-Clement Directory Co. Inc.,	Image pg. A100
	Horn Harry W mach	Polk-Clement Directory Co. Inc.,	Image pg. A100
1935	Barnes Horace luggage repr	Polk-Clement Directory Co. Inc.	Image pg. A108
	rear Horn Harry W mach	Polk-Clement Directory Co. Inc.	Image pg. A108
1930	Horn Harry W mach	Polk-Clement Directory Co. Inc.,	Image pg. A121

### 66 OAK ST

<u>Year</u>	<u>Uses</u>	<u>Source</u>	
1975	Empire State News Corp garage	R. L. Polk Co.	Image pg. A41
1970	EMPIRE STATE NEWS CORP GARAGE	R.L. Polk Company, Inc., Publishers	Image pg. A47
1964	Empire State News Corp garage	R. L. Polk Co., Inc., Publishers	Image pg. A54
1960	Empire State News garage	Polk-Clement Directory Co. Inc.,	Image pg. A64
1955	Empire State News garage	Polk-Clement Directory Co. Inc.,	Image pg. A71
1950	Vacant	Polk-Clement Directory Co. Inc.,	Image pg. A81
1946	Buffalo Daily Law Journal	Polk-Clement Directory Co. Inc.,	Image pg. A88
	Vacant store	Polk-Clement Directory Co. Inc.,	Image pg. A88
1940	Buffalo Daily Law Journal	Polk-Clement Directory Co. Inc.,	Image pg. A100
	Meyer & Schneeberger printers	Polk-Clement Directory Co. Inc.,	Image pg. A100
	Siebold J H & G B Ins ink mfrs	Polk-Clement Directory Co. Inc.,	Image pg. A100
1935	Buffalo Daily Law Journal	Polk-Clement Directory Co. Inc.	Image pg. A108
	Meyer & Schneeberger printers	Polk-Clement Directory Co. Inc.	Image pg. A108
	Siebold J H & G B Inc ink mfrs	Polk-Clement Directory Co. Inc.	Image pg. A108

## FINDINGS

<u>Year</u>	<u>Uses</u>	<u>Source</u>	
1930	American Letter Service	Polk-Clement Directory Co. Inc.,	Image pg. A121
	Ganey Dani F jr iron	Polk-Clement Directory Co. Inc.,	Image pg. A121
	Mce Govein Printing Co	Polk-Clement Directory Co. Inc.,	Image pg. A121
	Buffalo Daily Law Journal	Polk-Clement Directory Co. Inc.,	Image pg. A121
	Meyer & Schneeberger printers	Polk-Clement Directory Co. Inc.,	Image pg. A121

### 67 OAK ST

<u>Year</u>	<u>Uses</u>	<u>Source</u>	
1970	BERGMAN W CO INC PARKING LOT	R.L. Polk Company, Inc., Publishers	Image pg. A47
1964	Bergman W Co Inc parking lot	R. L. Polk Co., Inc., Publishers	Image pg. A54
1950	Taub Lena	Polk-Clement Directory Co. Inc.,	Image pg. A81
1946	Taub Lena	Polk-Clement Directory Co. Inc.,	Image pg. A88
1940	Davis Lena	Polk-Clement Directory Co. Inc.,	Image pg. A101
1935	Davis Lena	Polk-Clement Directory Co. Inc.	Image pg. A108
1930	Vacant	Polk-Clement Directory Co. Inc.,	Image pg. A121
1925	DAVIS Lavrence carp h	Polk-Clement Directory Co., Publishers	Image pg. A361
	Lena Mrs h	Polk-Clement Directory Co., Publishers	Image pg. A361

### 69 OAK ST

<u>Year</u>	<u>Uses</u>	<u>Source</u>	
1970	VACANT	R.L. Polk Company, Inc., Publishers	Image pg. A47
1964	Bergman W Co Inc auto accessories	R. L. Polk Co., Inc., Publishers	Image pg. A54
1960	Bergman W Co Inc auto accessories	Polk-Clement Directory Co. Inc.,	Image pg. A64
1955	Bergman W Co Inc auto accessories	Polk-Clement Directory Co. Inc.,	Image pg. A71
1950	Bergman W Co auto accessories	Polk-Clement Directory Co. Inc.,	Image pg. A81
1946	Bergman W Co auto accessories	Polk-Clement Directory Co. Inc.,	Image pg. A88
1940	Bergman W Co auto accessories	Polk-Clement Directory Co. Inc.,	Image pg. A101
1935	Bergman W Co auto accessories	Polk-Clement Directory Co. Inc.	Image pg. A108
1930	69 89 Bergman W Co side	Polk-Clement Directory Co. Inc.,	Image pg. A121

### 70 OAK ST

<u>Year</u>	<u>Uses</u>	<u>Source</u>	
1975	Vacant	R. L. Polk Co.	Image pg. A41
1970	GIBSON A C CO INC RUBBER STAMPS	R.L. Polk Company, Inc., Publishers	Image pg. A47
1964	Gibson A C Co Inc rubber stamps	R. L. Polk Co., Inc., Publishers	Image pg. A54
1960	Gibson A C Co Inc rubber stamps	Polk-Clement Directory Co. Inc.,	Image pg. A64
1955	Gibson A C Co Inc marking devices	Polk-Clement Directory Co. Inc.,	Image pg. A71
1950	Gibson A C Co Inc marking devices	Polk-Clement Directory Co. Inc.,	Image pg. A81
1946	Gibson A C Co Inc rubber stamps	Polk-Clement Directory Co. Inc.,	Image pg. A88

## FINDINGS

<u>Year</u>	<u>Uses</u>	<u>Source</u>	
1940	Gibson A C Co In rubber stamps	Polk-Clement Directory Co. Inc.,	Image pg. A101
1935	Gibson Properties Inc real est	Polk-Clement Directory Co. Inc.	Image pg. A108
	Gibson A C Co Inc rubber stamps	Polk-Clement Directory Co. Inc.	Image pg. A108
1930	Gibson Properties Inc	Polk-Clement Directory Co. Inc.,	Image pg. A121
	70 72 Gibson A C Co Inc	Polk-Clement Directory Co. Inc.,	Image pg. A121

### 72 OAK ST

<u>Year</u>	<u>Uses</u>	<u>Source</u>	
1964	Gibson A C Co Inc rubber stamps	R. L. Polk Co., Inc., Publishers	Image pg. A54
1960	Gibson A C Co Inc rubber stamps	Polk-Clement Directory Co. Inc.,	Image pg. A64
1955	Gibson A C Co Inc marking devices	Polk-Clement Directory Co. Inc.,	Image pg. A71
1950	Gibson A C Co Inc marking devices	Polk-Clement Directory Co. Inc.,	Image pg. A81
	Gibson Properties Inc real est	Polk-Clement Directory Co. Inc.,	Image pg. A81
1946	Gibson A C Co Inc rubber stamps	Polk-Clement Directory Co. Inc.,	Image pg. A88
	Gibson Properties Inc real est	Polk-Clement Directory Co. Inc.,	Image pg. A88
1940	Gibson A C Co In rubber stamps	Polk-Clement Directory Co. Inc.,	Image pg. A101
	Gibson Properties Inc real est	Polk-Clement Directory Co. Inc.,	Image pg. A101
1935	Gibson A C Co Inc rubber stamps	Polk-Clement Directory Co. Inc.	Image pg. A108
1930	70 72 Gibson A C Co Inc stencils	Polk-Clement Directory Co. Inc., Polk-Clement Directory Co. Inc.,	Image pg. A121 Image pg. A121

### 76 OAK ST

<u>Year</u>	<u>Uses</u>	<u>Source</u>	
1935	Ross Frances cigars	Polk-Clement Directory Co. Inc.	Image pg. A108
1930	Martin Irene Mrs cigars	Polk-Clement Directory Co. Inc.,	Image pg. A121
1925	MILLER Celia cigars	Polk-Clement Directory Co., Publishers	Image pg. A362

### 78 OAK ST

<u>Year</u>	<u>Uses</u>	<u>Source</u>	
1935	Vacant	Polk-Clement Directory Co. Inc.	Image pg. A108
1930	Walsh John J soft drinks	Polk-Clement Directory Co. Inc.,	Image pg. A121
1925	Motino Jos cabtmkr h	Polk-Clement Directory Co., Publishers	Image pg. A364
	Arias Fred billiards	Polk-Clement Directory Co., Publishers	Image pg. A363

### 80 OAK ST

<u>Year</u>	<u>Uses</u>	<u>Source</u>	
1935	Vacant	Polk-Clement Directory Co. Inc.	Image pg. A108
1930	80 82 Smith Frank H cigars	Polk-Clement Directory Co. Inc.,	Image pg. A121

## FINDINGS

### 81 OAK ST

<u>Year</u>	<u>Uses</u>	<u>Source</u>	
1925	ANDERSON & CO Frank Anderson Pres Herman	Polk-Clement Directory Co., Publishers	Image pg. A365
	Kahn Sec Furniture Wholesale	Polk-Clement Directory Co., Publishers	Image pg. A365

### 82 OAK ST

<u>Year</u>	<u>Uses</u>	<u>Source</u>	
1935	Brooks Cath cigars	Polk-Clement Directory Co. Inc.	Image pg. A108
1930	80 82 Smith Frank H cigars	Polk-Clement Directory Co. Inc.,	Image pg. A121

### 88 OAK ST

<u>Year</u>	<u>Uses</u>	<u>Source</u>	
1960	Taylor H D Co Indry sups	Polk-Clement Directory Co. Inc.,	Image pg. A64

### 89 OAK ST

<u>Year</u>	<u>Uses</u>	<u>Source</u>	
1964	Bergman W Co Inc auto accessories	R. L. Polk Co., Inc., Publishers	Image pg. A54
1960	Bergman W Co Inc auto accessories	Polk-Clement Directory Co. Inc.,	Image pg. A64
1955	Bergman W Co Inc auto accessories	Polk-Clement Directory Co. Inc.,	Image pg. A71
1950	Bergman W Co auto accessories	Polk-Clement Directory Co. Inc.,	Image pg. A81
1946	Bergman W Co auto accessories	Polk-Clement Directory Co. Inc.,	Image pg. A88
1940	Bergman W Co auto accessories	Polk-Clement Directory Co. Inc.,	Image pg. A101
1935	Bergman W Co auto accessories	Polk-Clement Directory Co. Inc.	Image pg. A108
1930	69 89 Bergman W Co side entrance	Polk-Clement Directory Co. Inc., Polk-Clement Directory Co. Inc.,	Image pg. A121 Image pg. A121
	Bergman W Co whol hdw	Polk-Clement Directory Co. Inc.,	Image pg. A121

### 93 OAK ST

<u>Year</u>	<u>Uses</u>	<u>Source</u>	
2013	NIITEC TRAFFIC OPERATIONS	Cole Information Services	
2008	government offices state	Polk City Directories	Image pg. A4
	NITTEC TRAFFIC OPERATIONS	Polk City Directories	Image pg. A4
1992	Operations Control Center L R R T	R. L. Polk Co., Publishers	Image pg. A25

### 94 OAK ST

<u>Year</u>	<u>Uses</u>	<u>Source</u>	
1964	Miller Joseph	R. L. Polk Co., Inc., Publishers	Image pg. A54
1960	Miller Mildred	Polk-Clement Directory Co. Inc.,	Image pg. A64
1955	Miller Jos R	Polk-Clement Directory Co. Inc.,	Image pg. A71

## FINDINGS

### 96 OAK ST

<u>Year</u>	<u>Uses</u>	<u>Source</u>	
1964	Bass Osia E furn rms	R. L. Polk Co., Inc., Publishers	Image pg. A54
1960	Dennis Clarence	Polk-Clement Directory Co. Inc.,	Image pg. A64
1955	Miller Willie B	Polk-Clement Directory Co. Inc.,	Image pg. A71
1950	Love Julia	Polk-Clement Directory Co. Inc.,	Image pg. A81
1946	Love Julia	Polk-Clement Directory Co. Inc.,	Image pg. A88
1940	Garnett Jas furn rms	Polk-Clement Directory Co. Inc.,	Image pg. A101
1935	Vacant	Polk-Clement Directory Co. Inc.	Image pg. A108
1930	Young Geo C	Polk-Clement Directory Co. Inc.,	Image pg. A121

### 97 OAK ST

<u>Year</u>	<u>Uses</u>	<u>Source</u>	
1950	Taylor H D Co whol hdw	Polk-Clement Directory Co. Inc.,	Image pg. A81
1946	Taylor H D Co whol hdw	Polk-Clement Directory Co. Inc.,	Image pg. A88
1940	Taylor H D Co whol hdw	Polk-Clement Directory Co. Inc.,	Image pg. A101

### 98 OAK ST

<u>Year</u>	<u>Uses</u>	<u>Source</u>	
1935	Vacant	Polk-Clement Directory Co. Inc.	Image pg. A108
1930	Vacant	Polk-Clement Directory Co. Inc.,	Image pg. A121

### 99 OAK ST

<u>Year</u>	<u>Uses</u>	<u>Source</u>	
1964	Taylor H D Co hdw	R. L. Polk Co., Inc., Publishers	Image pg. A54
1955	Taylor H D Co hdw whol	Polk-Clement Directory Co. Inc.,	Image pg. A71
1935	Taylor H D Co whol hdw	Polk-Clement Directory Co. Inc.	Image pg. A108
1930	99 115 15 Tavlör H D Co whol hdw	Polk-Clement Directory Co. Inc.,	Image pg. A121

### 100 OAK ST

<u>Year</u>	<u>Uses</u>	<u>Source</u>	
1925	Mary elk Mary Lang r	Polk-Clement Directory Co., Publishers	Image pg. A306
	MORRIS Margt E hairdrsr r	Polk-Clement Directory Co., Publishers	Image pg. A306
	Osborn Bessie Mrs furn rms	Polk-Clement Directory Co., Publishers	Image pg. A307

### 101 OAK ST

<u>Year</u>	<u>Uses</u>	<u>Source</u>	
2013	HERITAGE CENTERS	Cole Information Services	
2008	No Current Listing	Polk City Directories	Image pg. A4
1998	HERITAGE EDUCATION PROGRAM	The Polk Company,City Directory Division	Image pg. A21
	job tn ritd svc	The Polk Company,City Directory Division	Image pg. A21

## FINDINGS

<u>Year</u>	<u>Uses</u>	<u>Source</u>	
1992	Heritage Centers voc rehab	R. L. Polk Co., Publishers	Image pg. A25
	Allentown Industries vocational rehab	R. L. Polk Co., Publishers	Image pg. A25
1985	Allentown Rehabilitation Center	R. L. Polk Co., Publishers	Image pg. A30
1925	Vanadium Alloys Steel Co Albert F Chilcott dist mgr	Polk-Clement Directory Co., Publishers	Image pg. A308

### 103 OAK ST

<u>Year</u>	<u>Uses</u>	<u>Source</u>	
1975	Taylor H D Co hdw	R. L. Polk Co.	Image pg. A41
1970	TAYLOR H D CO HDW	R.L. Polk Company, Inc., Publishers	Image pg. A47

### 104 OAK ST

<u>Year</u>	<u>Uses</u>	<u>Source</u>	
1925	Kruse Wm H h	Polk-Clement Directory Co., Publishers	Image pg. A309

### 106 OAK ST

<u>Year</u>	<u>Uses</u>	<u>Source</u>	
1925	Woodyear Edw porter r	Polk-Clement Directory Co., Publishers	Image pg. A312
	Goodyear John lab h	Polk-Clement Directory Co., Publishers	Image pg. A311
	DAVIS Chas G elk F G Asher r	Polk-Clement Directory Co., Publishers	Image pg. A310

### 107 OAK ST

<u>Year</u>	<u>Uses</u>	<u>Source</u>	
1925	Donner Jos W director Donner Steel Co Inc r	Polk-Clement Directory Co., Publishers	Image pg. A313

### 108 OAK ST

<u>Year</u>	<u>Uses</u>	<u>Source</u>	
1964	Taylor H D Co whse	R. L. Polk Co., Inc., Publishers	Image pg. A54
1960	Taylor H D Co whse	Polk-Clement Directory Co. Inc.,	Image pg. A64
1955	Taylor H D Co whse	Polk-Clement Directory Co. Inc.,	Image pg. A71
1950	Taylor H D Co whse	Polk-Clement Directory Co. Inc.,	Image pg. A81
1946	Taylor H D Co whse	Polk-Clement Directory Co. Inc.,	Image pg. A88
1940	Adam Meldrum & Anderson Co whse	Polk-Clement Directory Co. Inc.,	Image pg. A99
1935	Adam Meldrum & Anderson Co whol dry gds dept	Polk-Clement Directory Co. Inc.	Image pg. A108
1930	108 110 Adam Meldrum & Anderson Co whol dry gds dept	Polk-Clement Directory Co. Inc.,	Image pg. A121
1925	Wholesale Dry Goods	Polk-Clement Directory Co., Publishers	Image pg. A314
	ADAM MELDRUM & ANDERSON CO Robert B Adam Pres and Treas Edward Fairbairn Sec John L Kimberly Jr Asst Treas Retail	Polk-Clement Directory Co., Publishers	Image pg. A314

## FINDINGS

### 110 OAK ST

<u>Year</u>	<u>Uses</u>	<u>Source</u>	
1964	Vacant	R. L. Polk Co., Inc., Publishers	Image pg. A54
1960	Royal Mens Sportswear Inc	Polk-Clement Directory Co. Inc.,	Image pg. A64
1955	Royal Mens Sportswear Inc	Polk-Clement Directory Co. Inc.,	Image pg. A71
1950	Royal Mens Sportswear Inc	Polk-Clement Directory Co. Inc.,	Image pg. A81
1946	Royal Sportswear Mfg Co clo mfrs	Polk-Clement Directory Co. Inc.,	Image pg. A88
1940	Adam Meldrum & Anderson Co whse	Polk-Clement Directory Co. Inc.,	Image pg. A99
1935	Adam Meldrum & Anderson Co whol dry gds dept	Polk-Clement Directory Co. Inc.	Image pg. A108
1930	108 110 Adam Meldrum & Anderson Co whol dry gds dept	Polk-Clement Directory Co. Inc.,	Image pg. A121

### 113 OAK ST

<u>Year</u>	<u>Uses</u>	<u>Source</u>	
1940	Niagara Window Cleaning Corp	Polk-Clement Directory Co. Inc.,	Image pg. A99

### 115 OAK ST

<u>Year</u>	<u>Uses</u>	<u>Source</u>	
1940	Niagara Window Cleaning Corp	Polk-Clement Directory Co. Inc.,	Image pg. A99
1935	Moehlau Wm A auto repr	Polk-Clement Directory Co. Inc.	Image pg. A108
	Taylor H D Co whol hdw	Polk-Clement Directory Co. Inc.	Image pg. A108

### 116 OAK ST

<u>Year</u>	<u>Uses</u>	<u>Source</u>	
1964	Tontine Shops Inc whse ofc	R. L. Polk Co., Inc., Publishers	Image pg. A54
1960	Eagle Tile Distributors	Polk-Clement Directory Co. Inc.,	Image pg. A64
1955	National Lead Co br	Polk-Clement Directory Co. Inc.,	Image pg. A71
1950	National Lead Co	Polk-Clement Directory Co. Inc.,	Image pg. A81
1946	National Lead Co	Polk-Clement Directory Co. Inc.,	Image pg. A88
1940	Natl Lead Co	Polk-Clement Directory Co. Inc.,	Image pg. A99
1935	National Lead Co	Polk-Clement Directory Co. Inc.	Image pg. A108
1930	National Lead Co	Polk-Clement Directory Co. Inc.,	Image pg. A121

### 117 OAK ST

<u>Year</u>	<u>Uses</u>	<u>Source</u>	
1975	Taylor H D Co Whse	R. L. Polk Co.	Image pg. A41
1970	TAYLOR H D CO WHSE	R.L. Polk Company, Inc., Publishers	Image pg. A47
1964	Taylor H D Co hdw	R. L. Polk Co., Inc., Publishers	Image pg. A54
1960	Taylor H D Co Indry sups	Polk-Clement Directory Co. Inc.,	Image pg. A64
	Hall Furn Co	Polk-Clement Directory Co. Inc.,	Image pg. A64

## FINDINGS

<u>Year</u>	<u>Uses</u>	<u>Source</u>	
1950	Taylor H D Co whol hdw	Polk-Clement Directory Co. Inc.,	Image pg. A81
1946	Taylor H D Co whol hdw	Polk-Clement Directory Co. Inc.,	Image pg. A88
1940	Taylor H D Co whol hdw	Polk-Clement Directory Co. Inc.,	Image pg. A99
	Vacant	Polk-Clement Directory Co. Inc.,	Image pg. A99
1935	Vacant store	Polk-Clement Directory Co. Inc.	Image pg. A108
1930	117 19 Vacant store	Polk-Clement Directory Co. Inc.,	Image pg. A121

### 119 OAK ST

<u>Year</u>	<u>Uses</u>	<u>Source</u>	
1964	Vacant	R. L. Polk Co., Inc., Publishers	Image pg. A54
1935	Vacant store	Polk-Clement Directory Co. Inc.	Image pg. A108
1930	117 19 Vacant store	Polk-Clement Directory Co. Inc.,	Image pg. A121

### 121 OAK ST

<u>Year</u>	<u>Uses</u>	<u>Source</u>	
1935	Vacant store	Polk-Clement Directory Co. Inc.	Image pg. A108
1930	Vacant store	Polk-Clement Directory Co. Inc.,	Image pg. A121
1925	Bangou John Mokaricas & Bangou h	Polk-Clement Directory Co., Publishers	Image pg. A315
	Bangou Aug lab r	Polk-Clement Directory Co., Publishers	Image pg. A315

### 123 OAK ST

<u>Year</u>	<u>Uses</u>	<u>Source</u>	
1964	Vacant	R. L. Polk Co., Inc., Publishers	Image pg. A54
1955	Taylor H D Co hdw whol	Polk-Clement Directory Co. Inc.,	Image pg. A71
1940	Vacant	Polk-Clement Directory Co. Inc.,	Image pg. A99
1935	Vacant store	Polk-Clement Directory Co. Inc.	Image pg. A108
1930	Vacant store	Polk-Clement Directory Co. Inc.,	Image pg. A121

### 126 OAK ST

<u>Year</u>	<u>Uses</u>	<u>Source</u>	
1925	Co Wm tmkpr John W Cowper Co Inc r	Polk-Clement Directory Co., Publishers	Image pg. A316

### 139 OAK ST

<u>Year</u>	<u>Uses</u>	<u>Source</u>	
1946	Vacant	Polk-Clement Directory Co. Inc.,	Image pg. A88
1940	Vacant	Polk-Clement Directory Co. Inc.,	Image pg. A99
1935	Hilmi Ibrahim	Polk-Clement Directory Co. Inc.	Image pg. A108
1930	Vacant	Polk-Clement Directory Co. Inc.,	Image pg. A121
1925	Barlow Geo lab h	Polk-Clement Directory Co., Publishers	Image pg. A317
	Barlow Gertrude Mrs furn rms	Polk-Clement Directory Co., Publishers	Image pg. A317

## FINDINGS

### 140 OAK ST

<u>Year</u>	<u>Uses</u>	<u>Source</u>	
1930	Vacant	Polk-Clement Directory Co. Inc.,	Image pg. A121

### 141 OAK ST

<u>Year</u>	<u>Uses</u>	<u>Source</u>	
1946	Hett Melvin auto parking	Polk-Clement Directory Co. Inc.,	Image pg. A88
1940	Schoppler Leonhard auto parking	Polk-Clement Directory Co. Inc.,	Image pg. A99
1935	Leicht Jos auto parking	Polk-Clement Directory Co. Inc.	Image pg. A108
1925	Axtas Steph cook Andrew Campouropolous r	Polk-Clement Directory Co., Publishers	Image pg. A318

### 142 OAK ST

<u>Year</u>	<u>Uses</u>	<u>Source</u>	
1946	DeAngelis Mario auto parking	Polk-Clement Directory Co. Inc.,	Image pg. A88
1940	Kress Frank M auto parking	Polk-Clement Directory Co. Inc.,	Image pg. A99
1930	Vacant	Polk-Clement Directory Co. Inc.,	Image pg. A121
1925	Alexander Andrew restr h Trivellas John cook A Alexander r	Polk-Clement Directory Co., Publishers Polk-Clement Directory Co., Publishers Polk-Clement Directory Co., Publishers	Image pg. A319 Image pg. A319 Image pg. A320

### 144 OAK ST

<u>Year</u>	<u>Uses</u>	<u>Source</u>	
1930	Lafayette Garage side entrance	Polk-Clement Directory Co. Inc.,	Image pg. A121

### 146 OAK ST

<u>Year</u>	<u>Uses</u>	<u>Source</u>	
1930	Vacant	Polk-Clement Directory Co. Inc.,	Image pg. A121
1925	BROWN Thos v pres Thos Brown Contg Co h 1135 Thos B chauf h BROWN Josephine R r	Polk-Clement Directory Co., Publishers Polk-Clement Directory Co., Publishers Polk-Clement Directory Co., Publishers	Image pg. A322 Image pg. A322 Image pg. A321

### 147 OAK ST

<u>Year</u>	<u>Uses</u>	<u>Source</u>	
1946	Hett Melvin auto parking	Polk-Clement Directory Co. Inc.,	Image pg. A88
1940	Schoppler Leonhard auto parking	Polk-Clement Directory Co. Inc.,	Image pg. A99
1935	Leicht Jos auto parking	Polk-Clement Directory Co. Inc.	Image pg. A108
1930	Hyder Mfary E Mrs furn rms	Polk-Clement Directory Co. Inc.,	Image pg. A121
1925	WILLIAMS Thos J cook r WILLIAMS Chas T porter r WHITE Jas E waiter r	Polk-Clement Directory Co., Publishers Polk-Clement Directory Co., Publishers Polk-Clement Directory Co., Publishers	Image pg. A335 Image pg. A334 Image pg. A333

## FINDINGS

<u>Year</u>	<u>Uses</u>	<u>Source</u>	
1925	Weekly h	Polk-Clement Directory Co., Publishers	Image pg. A332
	WADDELL SAMUEL A Real Estate	Polk-Clement Directory Co., Publishers	Image pg. A332
	Carlos pugilist r	Polk-Clement Directory Co., Publishers	Image pg. A324
	Duquesne Bowling & Billiard Parlors Urban N	Polk-Clement Directory Co., Publishers	Image pg. A324
	HART John elk r	Polk-Clement Directory Co., Publishers	Image pg. A325
	Hearnden Leonard cook r	Polk-Clement Directory Co., Publishers	Image pg. A326
	Hyder Bascum H chef h	Polk-Clement Directory Co., Publishers	Image pg. A327
	Hyder Mary Mrs furn rms	Polk-Clement Directory Co., Publishers	Image pg. A327
	JOHNSON Robt porter r	Polk-Clement Directory Co., Publishers	Image pg. A328
	Myers Benj brklyr r	Polk-Clement Directory Co., Publishers	Image pg. A329
	Ranker John H electn r	Polk-Clement Directory Co., Publishers	Image pg. A330
	TURNER Fredk T city editor h	Polk-Clement Directory Co., Publishers	Image pg. A331
	Geo porter r	Polk-Clement Directory Co., Publishers	Image pg. A331
	BROWN Fletcher stone mason r	Polk-Clement Directory Co., Publishers	Image pg. A323

### OX ST

#### 51 OX ST

<u>Year</u>	<u>Uses</u>	<u>Source</u>	
1925	Prudell Edna E sec Catalogue File Corp r	Polk-Clement Directory Co., Publishers	Image pg. A370

#### 60 OX ST

<u>Year</u>	<u>Uses</u>	<u>Source</u>	
1925	STEPHAN Josephine M elk Marine Trust Co r	Polk-Clement Directory Co., Publishers	Image pg. A371
	STEPHAN Margt A clk Federal Reserve Bank r	Polk-Clement Directory Co., Publishers	Image pg. A371

#### 94 OX ST

<u>Year</u>	<u>Uses</u>	<u>Source</u>	
1925	Rooth Chas W slsmn Edw H Baker Corp r	Polk-Clement Directory Co., Publishers	Image pg. A372

#### 104 OX ST

<u>Year</u>	<u>Uses</u>	<u>Source</u>	
1925	Vahey Augusta G elk M A Hanna Co r	Polk-Clement Directory Co., Publishers	Image pg. A366

#### 126 OX ST

<u>Year</u>	<u>Uses</u>	<u>Source</u>	
1925	John H auto mech Delavan Garage r	Polk-Clement Directory Co., Publishers	Image pg. A367
	Mc John lab h	Polk-Clement Directory Co., Publishers	Image pg. A367

## FINDINGS

### 130 OX ST

<u>Year</u>	<u>Uses</u>	<u>Source</u>	
1925	Rudolf Emma L elk Buff Dist Nursing Assn r	Polk-Clement Directory Co., Publishers	Image pg. A368

### 133 OX ST

<u>Year</u>	<u>Uses</u>	<u>Source</u>	
1925	FERGUSON Wm T slsmn A F Thibadeau Co Inc h	Polk-Clement Directory Co., Publishers	Image pg. A369

### S DIVISION ST

#### 31 S DIVISION ST

<u>Year</u>	<u>Uses</u>	<u>Source</u>	
1946	Vacant	Polk-Clement Directory Co. Inc.,	Image pg. A89
1940	Vacant	Polk-Clement Directory Co. Inc.,	Image pg. A102
1935	Eagle Stationery Corp	Polk-Clement Directory Co. Inc.	Image pg. A109
1925	ONeil & Mc Caffery Jos F ONeil Jas Mc Caffery soft drinks	Polk-Clement Directory Co., Publishers	Image pg. A373

#### 33 S DIVISION ST

<u>Year</u>	<u>Uses</u>	<u>Source</u>	
1970	STEEL BUILDING	R.L. Polk Company, Inc., Publishers	Image pg. A48
	CROCKETT EUG SHOE SHINER	R.L. Polk Company, Inc., Publishers	Image pg. A48
	VACANT	R.L. Polk Company, Inc., Publishers	Image pg. A48
	VACANT	R.L. Polk Company, Inc., Publishers	Image pg. A48
	VACANT	R.L. Polk Company, Inc., Publishers	Image pg. A48
1964	Steel Bldg	R. L. Polk Co., Inc., Publishers	Image pg. A55
	2d fl Vacant	R. L. Polk Co., Inc., Publishers	Image pg. A55
	3d fl Singers Cut Rate Drug Stores Inc	R. L. Polk Co., Inc., Publishers	Image pg. A55
	Eaton Ofc Furn Div whse	R. L. Polk Co., Inc., Publishers	Image pg. A55
	Vacant	R. L. Polk Co., Inc., Publishers	Image pg. A55
1960	Steel Building	Polk-Clement Directory Co. Inc.,	Image pg. A65
	2d fl Vacant	Polk-Clement Directory Co. Inc.,	Image pg. A65
	3d fl Singers Rate Drug Stores Inc ofc	Polk-Clement Directory Co. Inc.,	Image pg. A65
	4th fl Vacant	Polk-Clement Directory Co. Inc.,	Image pg. A65
1955	4th fl Vacant	Polk-Clement Directory Co. Inc.,	Image pg. A72
	3d fl Singers Cut Rate Drug Stores Inc ofc	Polk-Clement Directory Co. Inc.,	Image pg. A72
	Doherty Geo A whol notions	Polk-Clement Directory Co. Inc.,	Image pg. A72
	2d fl Roseda Inc whol hosiery	Polk-Clement Directory Co. Inc.,	Image pg. A72
	Steel Building	Polk-Clement Directory Co. Inc.,	Image pg. A72

## FINDINGS

<u>Year</u>	<u>Uses</u>	<u>Source</u>	
1950	Steel Building	Polk-Clement Directory Co. Inc.,	Image pg. A82
	Continentla Jewelry Co	Polk-Clement Directory Co. Inc.,	Image pg. A82
	Roseda Inc whol hosiery	Polk-Clement Directory Co. Inc.,	Image pg. A82
	Singers Cut Rate Drug Stores Inc ofc	Polk-Clement Directory Co. Inc.,	Image pg. A82
	Agno Ceramic Arts	Polk-Clement Directory Co. Inc.,	Image pg. A82
1946	Continental Jewelry Co	Polk-Clement Directory Co. Inc.,	Image pg. A89
	Green Textile Co dry gds	Polk-Clement Directory Co. Inc.,	Image pg. A89
	Oakdale Hosiery Co	Polk-Clement Directory Co. Inc.,	Image pg. A89
	US Selective Service Local Board 595	Polk-Clement Directory Co. Inc.,	Image pg. A89
	Steel Building	Polk-Clement Directory Co. Inc.,	Image pg. A89
1940	Steel Building	Polk-Clement Directory Co. Inc.,	Image pg. A102
	Continental Jewelry Co	Polk-Clement Directory Co. Inc.,	Image pg. A102
	Eagle Stationery Corp	Polk-Clement Directory Co. Inc.,	Image pg. A102
1935	Alber Henry F acct	Polk-Clement Directory Co. Inc.	Image pg. A109
	Steel Building	Polk-Clement Directory Co. Inc.	Image pg. A109
1925	SIMON Jas lab r	Polk-Clement Directory Co., Publishers	Image pg. A374

### 36 S DIVISION ST

<u>Year</u>	<u>Uses</u>	<u>Source</u>	
1925	Asher Fredk J port r h	Polk-Clement Directory Co., Publishers	Image pg. A375

### 41 S DIVISION ST

<u>Year</u>	<u>Uses</u>	<u>Source</u>	
1950	Engine Co No 1	Polk-Clement Directory Co. Inc.,	Image pg. A82
1946	Engine Co No 1	Polk-Clement Directory Co. Inc.,	Image pg. A89
1940	Engine Co No	Polk-Clement Directory Co. Inc.,	Image pg. A102
1935	Engine Co No 1	Polk-Clement Directory Co. Inc.	Image pg. A109

### 42 S DIVISION ST

<u>Year</u>	<u>Uses</u>	<u>Source</u>	
1964	Economy Lunch	R. L. Polk Co., Inc., Publishers	Image pg. A55
	Brill Victor	R. L. Polk Co., Inc., Publishers	Image pg. A55
1960	Economy Lunch	Polk-Clement Directory Co. Inc.,	Image pg. A65
1955	Economy Lunch	Polk-Clement Directory Co. Inc.,	Image pg. A72
1950	Elefeld Geo E restr	Polk-Clement Directory Co. Inc.,	Image pg. A82
1946	Elefeld Geo restr	Polk-Clement Directory Co. Inc.,	Image pg. A89
1940	Vacant	Polk-Clement Directory Co. Inc.,	Image pg. A102
1935	Mills Geo cigars	Polk-Clement Directory Co. Inc.	Image pg. A109
1925	Riscignito Dani restr	Polk-Clement Directory Co., Publishers	Image pg. A376

## FINDINGS

### 43 S DIVISION ST

<u>Year</u>	<u>Uses</u>	<u>Source</u>	
1950	Hook & Ladder Co No 2	Polk-Clement Directory Co. Inc.,	Image pg. A82
1946	Hook & Ladder Co No 2	Polk-Clement Directory Co. Inc.,	Image pg. A89
1940	Hook & Ladder Co No 2	Polk-Clement Directory Co. Inc.,	Image pg. A102
1935	Hook & Ladder Co No 2	Polk-Clement Directory Co. Inc.	Image pg. A109
1925	Fort John cook Adolph Rommer	Polk-Clement Directory Co., Publishers	Image pg. A377
	Borsuk Peter soft drinks	Polk-Clement Directory Co., Publishers	Image pg. A377
	Cable MAargt Mrs h	Polk-Clement Directory Co., Publishers	Image pg. A378
	Irving Jas butcher h	Polk-Clement Directory Co., Publishers	Image pg. A379
	Parks Alex stockkpr h	Polk-Clement Directory Co., Publishers	Image pg. A380

### 44 S DIVISION ST

<u>Year</u>	<u>Uses</u>	<u>Source</u>	
1964	Bflo Patents Inc packing machs	R. L. Polk Co., Inc., Publishers	Image pg. A55
	Wettlaufer Wm L	R. L. Polk Co., Inc., Publishers	Image pg. A55
1960	Bflo Patents Inc packing machs	Polk-Clement Directory Co. Inc.,	Image pg. A65
1955	Bflo Patents Inc packing machs	Polk-Clement Directory Co. Inc.,	Image pg. A72
1950	Malchuck Andrew	Polk-Clement Directory Co. Inc.,	Image pg. A82
1946	Manolakis Christ	Polk-Clement Directory Co. Inc.,	Image pg. A89
1940	Manolakis Christ furn rms	Polk-Clement Directory Co. Inc.,	Image pg. A102
1935	Rogers Natalie Mrs	Polk-Clement Directory Co. Inc.	Image pg. A109
1925	WASHBURN Vaughn pntr r	Polk-Clement Directory Co., Publishers	Image pg. A394
	Zinzle Geo lab r	Polk-Clement Directory Co., Publishers	Image pg. A395
	WASHBURN CROSBY COMPANY Frank F	Polk-Clement Directory Co., Publishers	Image pg. A393
	Ilarry pntr h rear	Polk-Clement Directory Co., Publishers	Image pg. A393
	RAYMOND John lab r	Polk-Clement Directory Co., Publishers	Image pg. A392
	Paiaus Jos lab r	Polk-Clement Directory Co., Publishers	Image pg. A391
	Nark Chas elk r	Polk-Clement Directory Co., Publishers	Image pg. A390
	Lopinski Casper lab r	Polk-Clement Directory Co., Publishers	Image pg. A389
	KAY Jas lab r	Polk-Clement Directory Co., Publishers	Image pg. A388
	Goodman Jeanette F tchr r	Polk-Clement Directory Co., Publishers	Image pg. A387
	John lab r	Polk-Clement Directory Co., Publishers	Image pg. A387
	GEBHARDT Wm r	Polk-Clement Directory Co., Publishers	Image pg. A386
	Gatz Conrad elk Wm Linder r	Polk-Clement Directory Co., Publishers	Image pg. A385
	COLLINS Jas lab r	Polk-Clement Directory Co., Publishers	Image pg. A384
	BOWER Archie pntr r	Polk-Clement Directory Co., Publishers	Image pg. A383
	BAILEY Vincent lab r	Polk-Clement Directory Co., Publishers	Image pg. A382
	ANDERSON Edw lab r	Polk-Clement Directory Co., Publishers	Image pg. A381

## FINDINGS

### 45 S DIVISION ST

<u>Year</u>	<u>Uses</u>	<u>Source</u>	
1950	Cicero Marie Mrs auto parking	Polk-Clement Directory Co. Inc.,	Image pg. A82
1946	Kenyon Lawrence F auto parking	Polk-Clement Directory Co. Inc.,	Image pg. A89
1940	Kenyon Lawrence F auto parking	Polk-Clement Directory Co. Inc.,	Image pg. A102
1935	Kenyon Lawrence F auto parking	Polk-Clement Directory Co. Inc.	Image pg. A109
1925	Alpert Azer second hand gds	Polk-Clement Directory Co., Publishers	Image pg. A396
	ECKSTEIN Geo plmbr Geo H Drake Inc r	Polk-Clement Directory Co., Publishers	Image pg. A397

### W OAK ST

#### 56 W OAK ST

<u>Year</u>	<u>Uses</u>	<u>Source</u>	
1925	Diefenbach Norman K sec Klinck Bros Inc h	Polk-Clement Directory Co., Publishers	Image pg. A398

#### 86 W OAK ST

<u>Year</u>	<u>Uses</u>	<u>Source</u>	
1925	Nuzzo Robt G supt Buff Steam Pump Co h	Polk-Clement Directory Co., Publishers	Image pg. A399

#### 93 W OAK ST

<u>Year</u>	<u>Uses</u>	<u>Source</u>	
1925	HOWELL Herbert H Howell Electric Co h	Polk-Clement Directory Co., Publishers	Image pg. A400

### WASHING ST

#### 327 WASHING ST

<u>Year</u>	<u>Uses</u>	<u>Source</u>	
1925	HARRIS & Smith Inc Phineas Harris Chas A Smith Chas D Christman stationers	Polk-Clement Directory Co., Publishers	Image pg. A401

### WASHINGTON H 415 ELMWOOD ST

#### 327 WASHINGTON H 415 ELMWOOD ST

<u>Year</u>	<u>Uses</u>	<u>Source</u>	
1925	CLARKE Geo A ins	Polk-Clement Directory Co., Publishers	Image pg. A402

## FINDINGS

### **WASHINGTON PHONE SENECA 4700 S ST**

#### **317 WASHINGTON PHONE SENECA 4700 S ST**

<b><u>Year</u></b>	<b><u>Uses</u></b>	<b><u>Source</u></b>	
1925	BUFFALO WHOLESALE HARDWARE CO P R Smith Pres N A Taber V Pres A W Weaver Sec Wm M Thompson Treas M B Zeluff Asst Treas Henry Machner Asst Sec	Polk-Clement Directory Co., Publishers	Image pg. A403

### **WASHINGTON ST**

#### **317 WASHINGTON ST**

<b><u>Year</u></b>	<b><u>Uses</u></b>	<b><u>Source</u></b>	
1964	Maisel Furn Co Inc br	R. L. Polk Co., Inc., Publishers	Image pg. A56
1960	Maisel Furn Co Inc br	Polk-Clement Directory Co. Inc.,	Image pg. A66
1955	Maisel Furniture Co Inc br	Polk-Clement Directory Co. Inc.,	Image pg. A73
1950	Maisel Furniture Co Inc	Polk-Clement Directory Co. Inc.,	Image pg. A83
1946	Vacant	Polk-Clement Directory Co. Inc.,	Image pg. A90
1940	Vacant	Polk-Clement Directory Co. Inc.,	Image pg. A103
1935	Vacant	Polk-Clement Directory Co. Inc.	Image pg. A110
1930	317 21 Buffalo Wholesale Hardware Co	Polk-Clement Directory Co. Inc.,	Image pg. A122

#### **320 WASHINGTON ST**

<b><u>Year</u></b>	<b><u>Uses</u></b>	<b><u>Source</u></b>	
1964	Mikes Parking Lot	R. L. Polk Co., Inc., Publishers	Image pg. A56
1960	Karam Parking Lot	Polk-Clement Directory Co. Inc.,	Image pg. A66
1955	Karam Parking Lot	Polk-Clement Directory Co. Inc.,	Image pg. A73
1950	Karam Parking Sta	Polk-Clement Directory Co. Inc.,	Image pg. A83
1946	Karam Parking Sta	Polk-Clement Directory Co. Inc.,	Image pg. A90
1940	Downtown Garage br auto parking	Polk-Clement Directory Co. Inc.,	Image pg. A103

#### **321 WASHINGTON ST**

<b><u>Year</u></b>	<b><u>Uses</u></b>	<b><u>Source</u></b>	
1964	Maisel Furn Co Inc br	R. L. Polk Co., Inc., Publishers	Image pg. A56
1960	Maisel Furn Co Inc br	Polk-Clement Directory Co. Inc.,	Image pg. A66
1955	Maisel Furniture Co Inc br	Polk-Clement Directory Co. Inc.,	Image pg. A73
1950	Maisel Furniture Co Inc	Polk-Clement Directory Co. Inc.,	Image pg. A83
1946	Vacant	Polk-Clement Directory Co. Inc.,	Image pg. A90
1940	Vacant	Polk-Clement Directory Co. Inc.,	Image pg. A103
1935	Vacant	Polk-Clement Directory Co. Inc.	Image pg. A110
1930	317 21 Buffalo Wholesale Hardware Co	Polk-Clement Directory Co. Inc.,	Image pg. A122

## FINDINGS

### 322 WASHINGTON ST

<u>Year</u>	<u>Uses</u>	<u>Source</u>	
1964	Mikes Parking Lot	R. L. Polk Co., Inc., Publishers	Image pg. A56
1960	Karam Parking Lot	Polk-Clement Directory Co. Inc.,	Image pg. A66
1955	Karam Parking Lot	Polk-Clement Directory Co. Inc.,	Image pg. A73
1950	Karam Parking Sta	Polk-Clement Directory Co. Inc.,	Image pg. A83
1946	Karam Parking Sta	Polk-Clement Directory Co. Inc.,	Image pg. A90
1940	Downtown Garage br auto parking	Polk-Clement Directory Co. Inc.,	Image pg. A103

### 323 WASHINGTON ST

<u>Year</u>	<u>Uses</u>	<u>Source</u>	
1964	Ralvea Inc hotel sups	R. L. Polk Co., Inc., Publishers	Image pg. A56
1960	Ralvea Inc hotel sups	Polk-Clement Directory Co. Inc.,	Image pg. A66
1955	Lincoln Building	Polk-Clement Directory Co. Inc.,	Image pg. A73
1950	Ralyea Inc hotel sups	Polk-Clement Directory Co. Inc.,	Image pg. A83
1946	Ralyea Inc hotal sups	Polk-Clement Directory Co. Inc.,	Image pg. A90
1940	Raylea Inc hotel supplies	Polk-Clement Directory Co. Inc.,	Image pg. A103
1935	Ralyea Inc hotel supplies	Polk-Clement Directory Co. Inc.	Image pg. A110
1930	Ralyea Inc chinaware	Polk-Clement Directory Co. Inc.,	Image pg. A122
1925	Feel Rite Hosiery & Knit Goods Co Leo Stein whol hosiery	Polk-Clement Directory Co., Publishers	Image pg. A404

### 324 WASHINGTON ST

<u>Year</u>	<u>Uses</u>	<u>Source</u>	
1964	Feiners Sandwich Shoppe Inc	R. L. Polk Co., Inc., Publishers	Image pg. A56
	Shelton Square Bldg rear ent	R. L. Polk Co., Inc., Publishers	Image pg. A56
1960	Feiners Sandwich Shoppe	Polk-Clement Directory Co. Inc.,	Image pg. A66
	Shelton Sw Bldg rear ent	Polk-Clement Directory Co. Inc.,	Image pg. A66
1955	Feiners Sandwich Inn	Polk-Clement Directory Co. Inc.,	Image pg. A73
	Shelton Sq Bldg rear ent	Polk-Clement Directory Co. Inc.,	Image pg. A73
1950	Feiners Sandwich Inn	Polk-Clement Directory Co. Inc.,	Image pg. A83
	Shelton Sq Bldg rear ent	Polk-Clement Directory Co. Inc.,	Image pg. A83
1946	Shelton Sq Bldg rear ent	Polk-Clement Directory Co. Inc.,	Image pg. A90
1940	Feiners Sandwich Inn	Polk-Clement Directory Co. Inc.,	Image pg. A103
1935	Feiner Minnie J Mrs restr	Polk-Clement Directory Co. Inc.	Image pg. A110
1930	Feiner Philomena J Mrs restr	Polk-Clement Directory Co. Inc.,	Image pg. A122

### 325 WASHINGTON ST

<u>Year</u>	<u>Uses</u>	<u>Source</u>	
1964	Buffalo Shoe Repr Corp	R. L. Polk Co., Inc., Publishers	Image pg. A56
1960	Buffalo Shoe Repr Corp	Polk-Clement Directory Co. Inc.,	Image pg. A66

## FINDINGS

<u>Year</u>	<u>Uses</u>	<u>Source</u>	
1955	Buffalo Shoe Repr Corp	Polk-Clement Directory Co. Inc.,	Image pg. A73
1950	Buffalo Shoe Repair Corp	Polk-Clement Directory Co. Inc.,	Image pg. A83
1946	Buffalo Shoe Repair Corp	Polk-Clement Directory Co. Inc.,	Image pg. A90
1940	Doherty Geo A Co whol notions	Polk-Clement Directory Co. Inc.,	Image pg. A103
1935	Vacant	Polk-Clement Directory Co. Inc.	Image pg. A110
1930	Vacant	Polk-Clement Directory Co. Inc.,	Image pg. A122

### 326 WASHINGTON ST

<u>Year</u>	<u>Uses</u>	<u>Source</u>	
1950	Home Food Co rear entrance	Polk-Clement Directory Co. Inc.,	Image pg. A83
1946	Home Food Co rear entrance	Polk-Clement Directory Co. Inc.,	Image pg. A90
1940	Home Food Co rear entrance	Polk-Clement Directory Co. Inc.,	Image pg. A103
1935	McGarl Corp The office furn	Polk-Clement Directory Co. Inc.	Image pg. A110
1930	326 28 Mc Garl Cor D The office	Polk-Clement Directory Co. Inc.,	Image pg. A122

### 327 WASHINGTON ST

<u>Year</u>	<u>Uses</u>	<u>Source</u>	
1964	Vacant	R. L. Polk Co., Inc., Publishers	Image pg. A56
1960	Lincoln Building	Polk-Clement Directory Co. Inc.,	Image pg. A66
	2d fl Vacant	Polk-Clement Directory Co. Inc.,	Image pg. A66
	3d fl Vacant	Polk-Clement Directory Co. Inc.,	Image pg. A66
	4th fl Vacant	Polk-Clement Directory Co. Inc.,	Image pg. A66
	5th fl Vacant	Polk-Clement Directory Co. Inc.,	Image pg. A66
	6th fl Vacant	Polk-Clement Directory Co. Inc.,	Image pg. A66
	7th fl Leonhardt Dr Co Inc medicine mfrs	Polk-Clement Directory Co. Inc.,	Image pg. A66
	Thayer Envelope Co Inc	Polk-Clement Directory Co. Inc.,	Image pg. A66
	Hampshire Press prntrs	Polk-Clement Directory Co. Inc.,	Image pg. A66
	Leonhardt Overseas Inc	Polk-Clement Directory Co. Inc.,	Image pg. A66
	Cristall S M Co tailor sups	Polk-Clement Directory Co. Inc.,	Image pg. A66
	Hervenor Chas D Co Inc maps	Polk-Clement Directory Co. Inc.,	Image pg. A66
	Heimer B W Assoc adv	Polk-Clement Directory Co. Inc.,	Image pg. A66
	8th fl Good Speed Printing Co	Polk-Clement Directory Co. Inc.,	Image pg. A66
1955	Lincoln Building	Polk-Clement Directory Co. Inc.,	Image pg. A73
	2d 3d fl Remington Rand whse	Polk-Clement Directory Co. Inc.,	Image pg. A73
	4th fl Hevenor Chas D Co Inc maps	Polk-Clement Directory Co. Inc.,	Image pg. A73
	Dahlke Stationery & Mfg Co	Polk-Clement Directory Co. Inc.,	Image pg. A73
	Hampshire Press	Polk-Clement Directory Co. Inc.,	Image pg. A73
	Hercules Gasket & Rubber Corp	Polk-Clement Directory Co. Inc.,	Image pg. A73
	5th fl Remington Rand Inc stock rm	Polk-Clement Directory Co. Inc.,	Image pg. A73

## FINDINGS

<u>Year</u>	<u>Uses</u>	<u>Source</u>	
1955	6th fl Remington Rand Inc duplicating dept	Polk-Clement Directory Co. Inc.,	Image pg. A73
	7th fl Ro Ma Inc medicine mfrs	Polk-Clement Directory Co. Inc.,	Image pg. A73
	Finch Herman R mfg jwlr	Polk-Clement Directory Co. Inc.,	Image pg. A73
	Schlehr John C jwlr	Polk-Clement Directory Co. Inc.,	Image pg. A73
	Schlehr John C jr watch repr	Polk-Clement Directory Co. Inc.,	Image pg. A73
	Bflo Beacon Inc newspaper	Polk-Clement Directory Co. Inc.,	Image pg. A73
	Todd Co Inc check protectors	Polk-Clement Directory Co. Inc.,	Image pg. A73
	Leonhardt Dr Co Inc medicine mfrs	Polk-Clement Directory Co. Inc.,	Image pg. A73
	Cristall S M Co tailorsups	Polk-Clement Directory Co. Inc.,	Image pg. A73
	Cristall Sheridan M mfrs agt	Polk-Clement Directory Co. Inc.,	Image pg. A73
	8th fl Good Speed Printing Co	Polk-Clement Directory Co. Inc.,	Image pg. A73
	Kleeson Realty Co	Polk-Clement Directory Co. Inc.,	Image pg. A73
	Heimer B W Associates adv agcy	Polk-Clement Directory Co. Inc.,	Image pg. A73
	Bflo Publicity Bur adv	Polk-Clement Directory Co. Inc.,	Image pg. A73
1950	Simon Richd M lawyer	Polk-Clement Directory Co. Inc.,	Image pg. A83
	J & H Lightnlg Co elec supplies	Polk-Clement Directory Co. Inc.,	Image pg. A83
	Frontier Mercantile Co	Polk-Clement Directory Co. Inc.,	Image pg. A83
	Lincoln Building	Polk-Clement Directory Co. Inc.,	Image pg. A83
	Remington Rand whse	Polk-Clement Directory Co. Inc.,	Image pg. A83
	Floss Palace Bowling Academy	Polk-Clement Directory Co. Inc.,	Image pg. A83
	Hevenor Chas D Co Inc	Polk-Clement Directory Co. Inc.,	Image pg. A83
	Dahlke Stationery & Mfg Co	Polk-Clement Directory Co. Inc.,	Image pg. A83
	Hampshire Press	Polk-Clement Directory Co. Inc.,	Image pg. A83
	Hercules Gasket & Rubber Corp	Polk-Clement Directory Co. Inc.,	Image pg. A83
	Remington Rand Inc stock rm	Polk-Clement Directory Co. Inc.,	Image pg. A83
	Remington Rand Inc duplicating dept	Polk-Clement Directory Co. Inc.,	Image pg. A83
	Ro Ma Inc medicine mfrs	Polk-Clement Directory Co. Inc.,	Image pg. A83
	Finch Herman R mfg jwlr	Polk-Clement Directory Co. Inc.,	Image pg. A83
	Schlehr John C jwlr	Polk-Clement Directory Co. Inc.,	Image pg. A83
	Schlehr John C jr watch repr	Polk-Clement Directory Co. Inc.,	Image pg. A83
	Calvo Specialties Inc plastic mfrs	Polk-Clement Directory Co. Inc.,	Image pg. A83
	Thayer Envelope Co whse	Polk-Clement Directory Co. Inc.,	Image pg. A83
	Todd Co Inc check protectors	Polk-Clement Directory Co. Inc.,	Image pg. A83
	Leonhardt Dr Co Inc	Polk-Clement Directory Co. Inc.,	Image pg. A83
	Schwab Bros mens wear whol	Polk-Clement Directory Co. Inc.,	Image pg. A83
	Cristall & Swartz Co tailors supplies	Polk-Clement Directory Co. Inc.,	Image pg. A83
	Cristall Sheridan M mfrs agt	Polk-Clement Directory Co. Inc.,	Image pg. A83
	Gaynes Printing Service	Polk-Clement Directory Co. Inc.,	Image pg. A83

## FINDINGS

<u>Year</u>	<u>Uses</u>	<u>Source</u>	
1950	Kleeson Realty Co	Polk-Clement Directory Co. Inc.,	Image pg. A83
1946	Sanline Products Corp metal	Polk-Clement Directory Co. Inc.,	Image pg. A90
	Floss Palace Bowling Academy	Polk-Clement Directory Co. Inc.,	Image pg. A90
	Resnick Herbert radio adv	Polk-Clement Directory Co. Inc.,	Image pg. A90
	Hevenor Chas D Co Inc	Polk-Clement Directory Co. Inc.,	Image pg. A90
	Dahlke Stationery Mfg Co	Polk-Clement Directory Co. Inc.,	Image pg. A90
	Hampshire Press	Polk-Clement Directory Co. Inc.,	Image pg. A90
	Todd Co Inc The check protectors	Polk-Clement Directory Co. Inc.,	Image pg. A90
	Leonhardt Dr Co Inc	Polk-Clement Directory Co. Inc.,	Image pg. A90
	Ellen Kay Products Co toilet preps	Polk-Clement Directory Co. Inc.,	Image pg. A90
	Wayne Studio & Photographic Color Laboratories	Polk-Clement Directory Co. Inc.,	Image pg. A90
	Ro Ma Inc medicine mfrs	Polk-Clement Directory Co. Inc.,	Image pg. A90
	Finch Herman R mfg jwlr	Polk-Clement Directory Co. Inc.,	Image pg. A90
	Consolidated Publishers Co	Polk-Clement Directory Co. Inc.,	Image pg. A90
	Schwab Bros mens wear whol	Polk-Clement Directory Co. Inc.,	Image pg. A90
	Harmo Tie Co tie mfr	Polk-Clement Directory Co. Inc.,	Image pg. A90
	Schlehr John watch repr	Polk-Clement Directory Co. Inc.,	Image pg. A90
	Cristall Saml & Son mfrs agts	Polk-Clement Directory Co. Inc.,	Image pg. A90
	Forstenzer & Frank	Polk-Clement Directory Co. Inc.,	Image pg. A90
	Singers Cut Rate Drug Stores	Polk-Clement Directory Co. Inc.,	Image pg. A90
	Gaynes Printing Service	Polk-Clement Directory Co. Inc.,	Image pg. A90
	Kleeson Corp real est	Polk-Clement Directory Co. Inc.,	Image pg. A90
	Am Type Founders Sales Corp	Polk-Clement Directory Co. Inc.,	Image pg. A90
	Lincoln Building	Polk-Clement Directory Co. Inc.,	Image pg. A90
1940	Greener Isadore watch repr	Polk-Clement Directory Co. Inc.,	Image pg. A103
	Bonn Kenneth engr	Polk-Clement Directory Co. Inc.,	Image pg. A103
	Cristall Saml & Son mfrs agts	Polk-Clement Directory Co. Inc.,	Image pg. A103
	Am Type Founders Sales Corp	Polk-Clement Directory Co. Inc.,	Image pg. A103
	Clarke Geo A ins	Polk-Clement Directory Co. Inc.,	Image pg. A103
	Wilson Chas R lawyer Office of Bldg	Polk-Clement Directory Co. Inc.,	Image pg. A103
	Breneman Chas W Co Inc window shades	Polk-Clement Directory Co. Inc.,	Image pg. A103
	Lincoln Building	Polk-Clement Directory Co. Inc.,	Image pg. A103
	Lees Cut Rate Drugs Inc whse	Polk-Clement Directory Co. Inc.,	Image pg. A103
	Fine Arts Card Co Inc	Polk-Clement Directory Co. Inc.,	Image pg. A103
	Floss Palace Bowling Academy	Polk-Clement Directory Co. Inc.,	Image pg. A103
	Rose Geo cigars	Polk-Clement Directory Co. Inc.,	Image pg. A103
	Gell Bros whol knitwear	Polk-Clement Directory Co. Inc.,	Image pg. A103
	Hevenor Chas D Co Inc	Polk-Clement Directory Co. Inc.,	Image pg. A103

## FINDINGS

<u>Year</u>	<u>Uses</u>	<u>Source</u>	
1940	Quality Home Outfitters furn	Polk-Clement Directory Co. Inc.,	Image pg. A103
	Dahlke Stationery Mfg Co	Polk-Clement Directory Co. Inc.,	Image pg. A103
	Savage Multi System letter shop	Polk-Clement Directory Co. Inc.,	Image pg. A103
	Giroux Mfg Co toilet preps	Polk-Clement Directory Co. Inc.,	Image pg. A103
	Rheuma Co Inc medicine mfrs	Polk-Clement Directory Co. Inc.,	Image pg. A103
	Leonhardt Dr Co Inc	Polk-Clement Directory Co. Inc.,	Image pg. A103
	Dye J H Medical Co mfrs	Polk-Clement Directory Co. Inc.,	Image pg. A103
	Finch Herman R mfg jwlr	Polk-Clement Directory Co. Inc.,	Image pg. A103
	Consolidated Publishers Co	Polk-Clement Directory Co. Inc.,	Image pg. A103
1935	Lincoln Building	Polk-Clement Directory Co. Inc.	Image pg. A110
	Erie County Republican Committee	Polk-Clement Directory Co. Inc.	Image pg. A110
	Floss Palace Bowling Academy	Polk-Clement Directory Co. Inc.	Image pg. A110
	Leonhardt Dr Co Inc medicine mfrs	Polk-Clement Directory Co. Inc.	Image pg. A110
	Gell Bros whol knitwear	Polk-Clement Directory Co. Inc.	Image pg. A110
	Giroux Mfg Co toilet preps	Polk-Clement Directory Co. Inc.	Image pg. A110
	Haughton Elevator & Machine Co	Polk-Clement Directory Co. Inc.	Image pg. A110
	Rheuma Co medicine mfrs	Polk-Clement Directory Co. Inc.	Image pg. A110
	Sager S S Laboratories Inc medicine mfrs	Polk-Clement Directory Co. Inc.	Image pg. A110
	Savage Multi System letter shop	Polk-Clement Directory Co. Inc.	Image pg. A110
	Hevenor Chas D Co Inc map publr	Polk-Clement Directory Co. Inc.	Image pg. A110
	Paper Service Inc	Polk-Clement Directory Co. Inc.	Image pg. A110
	Vacant	Polk-Clement Directory Co. Inc.	Image pg. A110
	Dye J H Medical Institute	Polk-Clement Directory Co. Inc.	Image pg. A110
	Finch Herman R mfg jwlr	Polk-Clement Directory Co. Inc.	Image pg. A110
	Herrmann Robt C watch repr	Polk-Clement Directory Co. Inc.	Image pg. A110
	Kintho Mfg Co toilet preps	Polk-Clement Directory Co. Inc.	Image pg. A110
	Othine Laboratories Inc toilet preparations	Polk-Clement Directory Co. Inc.	Image pg. A110
	Seneca Photo Print Co	Polk-Clement Directory Co. Inc.	Image pg. A110
	Abbott Fink Chemical Co Inc	Polk-Clement Directory Co. Inc.	Image pg. A110
	Milner France D coml artist	Polk-Clement Directory Co. Inc.	Image pg. A110
	American Type Founders Sales Corp	Polk-Clement Directory Co. Inc.	Image pg. A110
	Clarke Geo A ins	Polk-Clement Directory Co. Inc.	Image pg. A110
	Wilson Chas R lawyer Office of Building	Polk-Clement Directory Co. Inc.	Image pg. A110
1930	Lincoln Building	Polk-Clement Directory Co. Inc.,	Image pg. A122
	d fl New York Talking Machine Co	Polk-Clement Directory Co. Inc.,	Image pg. A122
	Republican County Committee	Polk-Clement Directory Co. Inc.,	Image pg. A122
	d fl Floss Palace Bowline Academy	Polk-Clement Directory Co. Inc.,	Image pg. A122
	th fl Crosby Wm F mfrs agt	Polk-Clement Directory Co. Inc.,	Image pg. A122

## FINDINGS

<u>Year</u>	<u>Uses</u>	<u>Source</u>	
1930	Drake Laboratories Inc medicine mfrs	Polk-Clement Directory Co. Inc.,	Image pg. A122
	Gell Bros wvhol knitwear	Polk-Clement Directory Co. Inc.,	Image pg. A122
	Giroux Mfe Co toilet pren	Polk-Clement Directory Co. Inc.,	Image pg. A122
	Hrughton Elevator & Machine	Polk-Clement Directory Co. Inc.,	Image pg. A122
	Leonhardt Drug Co Inc medicine mfrs	Polk-Clement Directory Co. Inc.,	Image pg. A122
	Pease Davidson Cor D glassware	Polk-Clement Directory Co. Inc.,	Image pg. A122
	Rheuma Co medicine mfrs	Polk-Clement Directory Co. Inc.,	Image pg. A122
	WASHINGTON Contd	Polk-Clement Directory Co. Inc.,	Image pg. A123
	Lincoln Bldg Contd	Polk-Clement Directory Co. Inc.,	Image pg. A123
	th fl Gainsborough Card Co Ino	Polk-Clement Directory Co. Inc.,	Image pg. A123
	printers and engravers	Polk-Clement Directory Co. Inc.,	Image pg. A123
	Heienor Chlias D Inc ma D Dubs	Polk-Clement Directory Co. Inc.,	Image pg. A123
	th fl Doral Inc greetine cards	Polk-Clement Directory Co. Inc.,	Image pg. A123
	Faultless Pants Co Inc	Polk-Clement Directory Co. Inc.,	Image pg. A123
	Parke Davis & Co whol drugs	Polk-Clement Directory Co. Inc.,	Image pg. A123
	th f Dye J H Medical Institute	Polk-Clement Directory Co. Inc.,	Image pg. A123
	Finch Hermnan R mfg iwlr	Polk-Clement Directory Co. Inc.,	Image pg. A123
	Kintho Mfa Co toilet Drea Ds	Polk-Clement Directory Co. Inc.,	Image pg. A123
	Othine Laboratories Inc	Polk-Clement Directory Co. Inc.,	Image pg. A123
	Sager S S Laboratories Inc	Polk-Clement Directory Co. Inc.,	Image pg. A123
	th fl American Tvne Founders Co	Polk-Clement Directory Co. Inc.,	Image pg. A123
	Clarke Geo A ins aet	Polk-Clement Directory Co. Inc.,	Image pg. A123
	Wilson Chas R lawyer	Polk-Clement Directory Co. Inc.,	Image pg. A123
	Street continued	Polk-Clement Directory Co. Inc.,	Image pg. A123
1925	Barmuth Harold slsmn Cluett Peabody & Co Inc r	Polk-Clement Directory Co., Publishers	Image pg. A405
	Cluett Peabody & Co Inc G W Lowes br mgr shirt mfrs	Polk-Clement Directory Co., Publishers	Image pg. A406
	Haughton Elevator & Machine Co The G L Morgan mgr	Polk-Clement Directory Co., Publishers	Image pg. A407
	Lincoln Building	Polk-Clement Directory Co., Publishers	Image pg. A408
	Merrimac Anthracite Coal Corp Morey C Bartholomew receiver	Polk-Clement Directory Co., Publishers	Image pg. A409
	Parke Davis & Co mfg chemists	Polk-Clement Directory Co., Publishers	Image pg. A410
	Steel G Wilson bkpr Marine Trust Co res Tonawanda N Y L R Stockholders Protective Trust W M Wilkins exec sec Robt F Ullrich treas offices	Polk-Clement Directory Co., Publishers	Image pg. A411
	Tie Art Co Eug P Beaumont mgr mail orders	Polk-Clement Directory Co., Publishers	Image pg. A412

## FINDINGS

### 328 WASHINGTON ST

<u>Year</u>	<u>Uses</u>	<u>Source</u>	
1935	McGarl Corp The office furn	Polk-Clement Directory Co. Inc.	Image pg. A110
1930	326 28 Mc Garl Cor D The office	Polk-Clement Directory Co. Inc.,	Image pg. A124

### 329 WASHINGTON ST

<u>Year</u>	<u>Uses</u>	<u>Source</u>	
1964	Eaton Office Supply Co Inc	R. L. Polk Co., Inc., Publishers	Image pg. A56
1960	Eaton Office Supply Co Inc	Polk-Clement Directory Co. Inc.,	Image pg. A66
1955	Eaton Office Supply Co Inc	Polk-Clement Directory Co. Inc.,	Image pg. A73
1950	Eaton Office Supply Co Inc	Polk-Clement Directory Co. Inc.,	Image pg. A83
1946	Eaton Office Supply Co Inc	Polk-Clement Directory Co. Inc.,	Image pg. A90
1940	Eaton Office Supply Co Inc	Polk-Clement Directory Co. Inc.,	Image pg. A103
1935	Eaton Office Supply Co	Polk-Clement Directory Co. Inc.	Image pg. A110
1930	329 31 Eaton Whitina & Hanford	Polk-Clement Directory Co. Inc.,	Image pg. A125

### 331 WASHINGTON ST

<u>Year</u>	<u>Uses</u>	<u>Source</u>	
1964	Eaton Office Supply Co Inc	R. L. Polk Co., Inc., Publishers	Image pg. A56
1960	Eaton Office Supply Co Inc	Polk-Clement Directory Co. Inc.,	Image pg. A66
1955	Eaton Office Supply Co Inc	Polk-Clement Directory Co. Inc.,	Image pg. A73
1950	Eaton Office Supply Co Inc	Polk-Clement Directory Co. Inc.,	Image pg. A83
1946	Eaton Office Supply Co Inc	Polk-Clement Directory Co. Inc.,	Image pg. A90
1940	Eaton Office Supply Co Inc	Polk-Clement Directory Co. Inc.,	Image pg. A103
1935	Eaton Office Supply Co	Polk-Clement Directory Co. Inc.	Image pg. A110
1930	329 31 Eaton Whitina & Hanford	Polk-Clement Directory Co. Inc.,	Image pg. A125
	Inc stationers	Polk-Clement Directory Co. Inc.,	Image pg. A125

### 333 WASHINGTON ST

<u>Year</u>	<u>Uses</u>	<u>Source</u>	
1946	Vacant	Polk-Clement Directory Co. Inc.,	Image pg. A90
1940	Shalala Saml auto parking	Polk-Clement Directory Co. Inc.,	Image pg. A103
1935	Lewis Yetta Mrs restr	Polk-Clement Directory Co. Inc.	Image pg. A110
	Barone & Salemi clothing mfrs	Polk-Clement Directory Co. Inc.	Image pg. A110
1930	Barone & Salemi clothing mfrs	Polk-Clement Directory Co. Inc.,	Image pg. A125
	Lewis Yetta restr	Polk-Clement Directory Co. Inc.,	Image pg. A125

### 335 WASHINGTON ST

<u>Year</u>	<u>Uses</u>	<u>Source</u>	
1946	Vacant	Polk-Clement Directory Co. Inc.,	Image pg. A90
1940	Shalala Saml auto parking	Polk-Clement Directory Co. Inc.,	Image pg. A103

## FINDINGS

<u>Year</u>	<u>Uses</u>	<u>Source</u>	
1935	Rider Geo J cigars	Polk-Clement Directory Co. Inc.	Image pg. A110
1930	Rider Geo J cigars	Polk-Clement Directory Co. Inc.,	Image pg. A125

### 337 WASHINGTON ST

<u>Year</u>	<u>Uses</u>	<u>Source</u>	
1964	Modern Shoe Repair	R. L. Polk Co., Inc., Publishers	Image pg. A56
1960	Modern Shoe Repair	Polk-Clement Directory Co. Inc.,	Image pg. A66
1955	Modern Shoe Repair	Polk-Clement Directory Co. Inc.,	Image pg. A73
1950	Micheline Judd shoe repr	Polk-Clement Directory Co. Inc.,	Image pg. A83
1946	Fiore Fred	Polk-Clement Directory Co. Inc.,	Image pg. A90
1940	Vacant store	Polk-Clement Directory Co. Inc.,	Image pg. A103
1935	Kenworthy Coffee Shop	Polk-Clement Directory Co. Inc.	Image pg. A110
	Ruggieri Nicholas barber	Polk-Clement Directory Co. Inc.	Image pg. A110
1930	Hughes Geo confr	Polk-Clement Directory Co. Inc.,	Image pg. A125
	Priore Danl jwlr	Polk-Clement Directory Co. Inc.,	Image pg. A125
1925	HETTRICH & Carpenter Richd F Hettrich Wm P Carpenter mens furngs	Polk-Clement Directory Co., Publishers	Image pg. A413
	Vassar Coffee Shop Geo Badner Jos Breckner restr	Polk-Clement Directory Co., Publishers	Image pg. A414

### 338 WASHINGTON ST

<u>Year</u>	<u>Uses</u>	<u>Source</u>	
1964	No Return	R. L. Polk Co., Inc., Publishers	Image pg. A56
1960	4th fl Singers Jack Gymnasium	Polk-Clement Directory Co. Inc.,	Image pg. A66
	3d fl Model Railroad Club of Bflo Inc	Polk-Clement Directory Co. Inc.,	Image pg. A66
	2d fl Mills Wm E billiards	Polk-Clement Directory Co. Inc.,	Image pg. A66
	1st fl Vacant	Polk-Clement Directory Co. Inc.,	Image pg. A66
	Building	Polk-Clement Directory Co. Inc.,	Image pg. A66
	Hudson Boxing Club Inc	Polk-Clement Directory Co. Inc.,	Image pg. A66
1955	Buffalo Office Furn Exch Inc	Polk-Clement Directory Co. Inc.,	Image pg. A73
1950	Buffalo Office Furn Exch Inc	Polk-Clement Directory Co. Inc.,	Image pg. A83
1946	Buffalo Office Furn Exch Inc	Polk-Clement Directory Co. Inc.,	Image pg. A90
1940	Dressel Wm C hat clnr	Polk-Clement Directory Co. Inc.,	Image pg. A103
1935	Dressel Wm C hat clnr	Polk-Clement Directory Co. Inc.	Image pg. A110
1930	Dressel Wm C hat clnr	Polk-Clement Directory Co. Inc.,	Image pg. A125

### 339 WASHINGTON ST

<u>Year</u>	<u>Uses</u>	<u>Source</u>	
1950	Marks Grill restr side ent	Polk-Clement Directory Co. Inc.,	Image pg. A83
1946	Marks Grill restr side ent	Polk-Clement Directory Co. Inc.,	Image pg. A90

## FINDINGS

<u>Year</u>	<u>Uses</u>	<u>Source</u>	
1940	Marks Grill restr	Polk-Clement Directory Co. Inc.,	Image pg. A103
1935	Priore Jewelers	Polk-Clement Directory Co. Inc.	Image pg. A110
1930	Britz Michi J ciaars	Polk-Clement Directory Co. Inc.,	Image pg. A125

### 340 WASHINGTON ST

<u>Year</u>	<u>Uses</u>	<u>Source</u>	
1960	Old Corner Cafe	Polk-Clement Directory Co. Inc.,	Image pg. A66
1955	Old Corner Cafe	Polk-Clement Directory Co. Inc.,	Image pg. A73
	Hudson Boxing Club Inc	Polk-Clement Directory Co. Inc.,	Image pg. A73
	Model RR Club of Bflo	Polk-Clement Directory Co. Inc.,	Image pg. A73
	Williams Frank billiards	Polk-Clement Directory Co. Inc.,	Image pg. A73
1950	Williams Frank billiards	Polk-Clement Directory Co. Inc.,	Image pg. A83
	Twentieth Century Press printers	Polk-Clement Directory Co. Inc.,	Image pg. A83
	Model RR Club of Bflo	Polk-Clement Directory Co. Inc.,	Image pg. A83
	Hudson Boxing Club Inc	Polk-Clement Directory Co. Inc.,	Image pg. A83
	Old Corner Cafe	Polk-Clement Directory Co. Inc.,	Image pg. A83
1946	Singer John J gymnasium	Polk-Clement Directory Co. Inc.,	Image pg. A90
	Williams Frank billiards	Polk-Clement Directory Co. Inc.,	Image pg. A90
	Dougherty Wm H engr	Polk-Clement Directory Co. Inc.,	Image pg. A90
	Henrys Cafe	Polk-Clement Directory Co. Inc.,	Image pg. A90
1940	Henrys Cafe	Polk-Clement Directory Co. Inc.,	Image pg. A103
	Singer John J gymnasium	Polk-Clement Directory Co. Inc.,	Image pg. A103
	Dougherty Wm H Htho	Polk-Clement Directory Co. Inc.,	Image pg. A103
	Williams Frank billiards	Polk-Clement Directory Co. Inc.,	Image pg. A103
1935	OBriens Cafe	Polk-Clement Directory Co. Inc.	Image pg. A110
1930	Ilaroutonian Harry barber	Polk-Clement Directory Co. Inc.,	Image pg. A125
1925	Kadet Tailors Alvin B and Edwin C Kadetsky	Polk-Clement Directory Co., Publishers	Image pg. A415

### 341 WASHINGTON ST

<u>Year</u>	<u>Uses</u>	<u>Source</u>	
1950	Marks Grill restr side ent	Polk-Clement Directory Co. Inc.,	Image pg. A83
1946	Marks Grill restr side ent	Polk-Clement Directory Co. Inc.,	Image pg. A90
1940	Eddies Smoke Shop cigars	Polk-Clement Directory Co. Inc.,	Image pg. A103

### 343 WASHINGTON ST

<u>Year</u>	<u>Uses</u>	<u>Source</u>	
1950	DiCanio Louis C auto parking	Polk-Clement Directory Co. Inc.,	Image pg. A83
1946	DiCanio Louis C auto parking	Polk-Clement Directory Co. Inc.,	Image pg. A90
1940	Hanna Garage Co br auto parking	Polk-Clement Directory Co. Inc.,	Image pg. A103

## FINDINGS

<u>Year</u>	<u>Uses</u>	<u>Source</u>	
1935	Vacant	Polk-Clement Directory Co. Inc.	Image pg. A110
1930	343 57 Clawson & Wilson Co whol	Polk-Clement Directory Co. Inc.,	Image pg. A125

### 347 WASHINGTON ST

<u>Year</u>	<u>Uses</u>	<u>Source</u>	
1950	Buzze Jos florist	Polk-Clement Directory Co. Inc.,	Image pg. A83

### 348 WASHINGTON ST

<u>Year</u>	<u>Uses</u>	<u>Source</u>	
1946	Ace Flag Co	Polk-Clement Directory Co. Inc.,	Image pg. A90
1940	Ace Flag Co	Polk-Clement Directory Co. Inc.,	Image pg. A103
1935	Vacant	Polk-Clement Directory Co. Inc.	Image pg. A110

### 349 WASHINGTON ST

<u>Year</u>	<u>Uses</u>	<u>Source</u>	
1950	Keller Bros Jumbo Markets gro	Polk-Clement Directory Co. Inc.,	Image pg. A83
1946	Keller Bros Jumbo Markets gro and meats	Polk-Clement Directory Co. Inc.,	Image pg. A90
1940	Jumbo Food Markets gro and meats	Polk-Clement Directory Co. Inc.,	Image pg. A103

### 350 WASHINGTON ST

<u>Year</u>	<u>Uses</u>	<u>Source</u>	
1935	Aspden John H jr restr	Polk-Clement Directory Co. Inc.	Image pg. A110
1930	City of Buffalo city treas	Polk-Clement Directory Co. Inc.,	Image pg. A125

### 351 WASHINGTON ST

<u>Year</u>	<u>Uses</u>	<u>Source</u>	
1970	BUFFALO CIVIC AUTO RAMPS INC NO 1 AUTO PARKING	R.L. Polk Company, Inc., Publishers	Image pg. A49

### 354 WASHINGTON ST

<u>Year</u>	<u>Uses</u>	<u>Source</u>	
1935	Gerrans Billiard Academy	Polk-Clement Directory Co. Inc.	Image pg. A110
1930	Rosenbloom Lewis J billiards	Polk-Clement Directory Co. Inc.,	Image pg. A125

### 357 WASHINGTON ST

<u>Year</u>	<u>Uses</u>	<u>Source</u>	
1950	DiCanio Louis C auto parking	Polk-Clement Directory Co. Inc.,	Image pg. A83
1946	DiCanio Louis C auto parking	Polk-Clement Directory Co. Inc.,	Image pg. A90
1940	Hanna Garage Co br auto parking	Polk-Clement Directory Co. Inc.,	Image pg. A103
1935	Vacant	Polk-Clement Directory Co. Inc.	Image pg. A110
1930	343 57 Clawson & Wilson Co whol	Polk-Clement Directory Co. Inc.,	Image pg. A125

## FINDINGS

<u>Year</u>	<u>Uses</u>	<u>Source</u>	
1930	dry gds	Polk-Clement Directory Co. Inc.,	Image pg. A125

### 359 WASHINGTON ST

<u>Year</u>	<u>Uses</u>	<u>Source</u>	
1950	Hett Melvin C auto parking	Polk-Clement Directory Co. Inc.,	Image pg. A83
1946	Goblinski Thos auto parking	Polk-Clement Directory Co. Inc.,	Image pg. A90
1940	C Me Parking Systems Inc	Polk-Clement Directory Co. Inc.,	Image pg. A103
1935	Vacant	Polk-Clement Directory Co. Inc.	Image pg. A110
1930	Demo DOulos Wm restr	Polk-Clement Directory Co. Inc.,	Image pg. A125
1925	Belmont Cafeteria & Bakery Co Christ Demopoulos Constantine Cobates	Polk-Clement Directory Co., Publishers	Image pg. A416

### 360 WASHINGTON ST

<u>Year</u>	<u>Uses</u>	<u>Source</u>	
1964	Bflo Civic Auto Ramps Inc No 1 auto parking	R. L. Polk Co., Inc., Publishers	Image pg. A57
1960	Hanna Garage of NY Ltd auto parking	Polk-Clement Directory Co. Inc.,	Image pg. A66
1955	Hanna Garage of N Y Ltd	Polk-Clement Directory Co. Inc.,	Image pg. A73
1946	Hanna Garage Co br auto parking	Polk-Clement Directory Co. Inc.,	Image pg. A90
1935	Gerrans Building	Polk-Clement Directory Co. Inc.	Image pg. A110
1930	Main	Polk-Clement Directory Co. Inc.,	Image pg. A125
	For list of occunants see	Polk-Clement Directory Co. Inc.,	Image pg. A125
	Gerrans Buildinn	Polk-Clement Directory Co. Inc.,	Image pg. A125

### 361 WASHINGTON ST

<u>Year</u>	<u>Uses</u>	<u>Source</u>	
1950	Hett Melvin C auto parking	Polk-Clement Directory Co. Inc.,	Image pg. A83
1946	Goblinski Thos auto parking	Polk-Clement Directory Co. Inc.,	Image pg. A90
1940	C Me Parking Systems Inc	Polk-Clement Directory Co. Inc.,	Image pg. A103
1935	Gould Building	Polk-Clement Directory Co. Inc.	Image pg. A110
	Vacant	Polk-Clement Directory Co. Inc.	Image pg. A110
1930	Nugents Baths	Polk-Clement Directory Co. Inc.,	Image pg. A125
	Erie Club	Polk-Clement Directory Co. Inc.,	Image pg. A125
	Tri Di Roy barber	Polk-Clement Directory Co. Inc.,	Image pg. A125
	Gould Building	Polk-Clement Directory Co. Inc.,	Image pg. A125
1925	Nugents Baths John A Nugent	Polk-Clement Directory Co., Publishers	Image pg. A418
	Gould Building	Polk-Clement Directory Co., Publishers	Image pg. A417

### 365 WASHINGTON ST

<u>Year</u>	<u>Uses</u>	<u>Source</u>	
2001	Zynda Elizabeth A	EQUIFAX Polk City Directory	Image pg. A11

## FINDINGS

### 367 WASHINGTON ST

<u>Year</u>	<u>Uses</u>	<u>Source</u>	
1950	Sharkeys Smoke Shop cigars	Polk-Clement Directory Co. Inc.,	Image pg. A83
	Lincoln Hotel	Polk-Clement Directory Co. Inc.,	Image pg. A83
1946	Sharkeys Smoke Shop cigars	Polk-Clement Directory Co. Inc.,	Image pg. A90
	Lincoln Hotel	Polk-Clement Directory Co. Inc.,	Image pg. A90
1940	Lincoln Hotel	Polk-Clement Directory Co. Inc.,	Image pg. A103
	Stewart Ralph M cigars	Polk-Clement Directory Co. Inc.,	Image pg. A103
1935	Stewart Kalph M cigars	Polk-Clement Directory Co. Inc.	Image pg. A110
	Lincoln Hotel	Polk-Clement Directory Co. Inc.	Image pg. A110
1930	Grimm Edw C cigars	Polk-Clement Directory Co. Inc.,	Image pg. A125
	Lincoln Hotel	Polk-Clement Directory Co. Inc.,	Image pg. A125

### 369 WASHINGTON ST

<u>Year</u>	<u>Uses</u>	<u>Source</u>	
1985	Adam Meldrum & Anderson Co	R. L. Polk Co., Publishers	Image pg. A31
	Stge	R. L. Polk Co., Publishers	Image pg. A31
1980	Adam Meldrum & Anderson Co Stge	R. L. Polk Co., Publishers	Image pg. A37
1975	Adam Meldrum & Anderson Co Stge	R. L. Polk Co.	Image pg. A42
1970	ADAM MELDRUM & ANDERSON CO STGE	R.L. Polk Company, Inc., Publishers	Image pg. A49
1964	Adam Meldrum & Anderson Co stge	R. L. Polk Co., Inc., Publishers	Image pg. A57
1960	Vacant	Polk-Clement Directory Co. Inc.,	Image pg. A66
1955	Adam J N & Co whse	Polk-Clement Directory Co. Inc.,	Image pg. A73
1950	Adam J N & Co whse	Polk-Clement Directory Co. Inc.,	Image pg. A83
1946	Adam J N & Co whse	Polk-Clement Directory Co. Inc.,	Image pg. A90
1940	Jackson Millinery Inc	Polk-Clement Directory Co. Inc.,	Image pg. A103
1935	Vacant	Polk-Clement Directory Co. Inc.	Image pg. A110
1930	369 83 Adapis J N & Co den Tt store	Polk-Clement Directory Co. Inc.,	Image pg. A125

### 370 WASHINGTON ST

<u>Year</u>	<u>Uses</u>	<u>Source</u>	
1992	Adam Meldrum & Anderson Co rear entrance	R. L. Polk Co., Publishers	Image pg. A26
1985	rear entrance	R. L. Polk Co., Publishers	Image pg. A31
	Adam Meldrum & Anderson Co	R. L. Polk Co., Publishers	Image pg. A31
1980	Adam Meldrum & Anderson Co rear entrance	R. L. Polk Co., Publishers	Image pg. A37
		R. L. Polk Co., Publishers	Image pg. A37
1975	Adam Meldrum & Anderson Co rear entrance	R. L. Polk Co.	Image pg. A42
		R. L. Polk Co.	Image pg. A42
1970	ADAM MELDRUM & ANDERSON CO	R.L. Polk Company, Inc., Publishers	Image pg. A49

## FINDINGS

<u>Year</u>	<u>Uses</u>	<u>Source</u>	
1970	ENTRANCE	R.L. Polk Company, Inc., Publishers	Image pg. A49
1964	Adam Meldrum & Anderson Co rear ent	R. L. Polk Co., Inc., Publishers	Image pg. A57
1960	Vacant	Polk-Clement Directory Co. Inc.,	Image pg. A66
1955	Adam J N & Co rear ent	Polk-Clement Directory Co. Inc.,	Image pg. A73
1950	Adam J N & Co rear entrance	Polk-Clement Directory Co. Inc.,	Image pg. A83
1946	Adam J I & Co rear entrance	Polk-Clement Directory Co. Inc.,	Image pg. A90
1940	Adam J N & Co rear entrance	Polk-Clement Directory Co. Inc.,	Image pg. A103

### 371 WASHINGTON ST

<u>Year</u>	<u>Uses</u>	<u>Source</u>	
1955	Adam J N & Co whse	Polk-Clement Directory Co. Inc.,	Image pg. A73
1950	Adam J N & Co whse	Polk-Clement Directory Co. Inc.,	Image pg. A83
1946	Adam J N & Co whse	Polk-Clement Directory Co. Inc.,	Image pg. A90
1940	Jackson Millinery Inc	Polk-Clement Directory Co. Inc.,	Image pg. A103

### 373 WASHINGTON ST

<u>Year</u>	<u>Uses</u>	<u>Source</u>	
1955	Adam J N & Co receiving dept	Polk-Clement Directory Co. Inc.,	Image pg. A73
1950	Adam J N & Co receiving dept	Polk-Clement Directory Co. Inc.,	Image pg. A83
1946	Adam J N & Co receiving dept	Polk-Clement Directory Co. Inc.,	Image pg. A90
1940	Adams J N & Co receiving dept	Polk-Clement Directory Co. Inc.,	Image pg. A103

### 374 WASHINGTON ST

<u>Year</u>	<u>Uses</u>	<u>Source</u>	
1925	Dons Club Wm Legg sec	Polk-Clement Directory Co., Publishers	Image pg. A419

### 375 WASHINGTON ST

<u>Year</u>	<u>Uses</u>	<u>Source</u>	
1935	Vacant	Polk-Clement Directory Co. Inc.	Image pg. A110

### 376 WASHINGTON ST

<u>Year</u>	<u>Uses</u>	<u>Source</u>	
1964	Adam Meldrum & Anderson Co rear ent	R. L. Polk Co., Inc., Publishers	Image pg. A57
1960	Vacant	Polk-Clement Directory Co. Inc.,	Image pg. A66
1955	Adam J N & Co rear ent	Polk-Clement Directory Co. Inc.,	Image pg. A73
1950	Adam J N & Co rear entrance	Polk-Clement Directory Co. Inc.,	Image pg. A83
1946	Adam J I & Co rear entrance	Polk-Clement Directory Co. Inc.,	Image pg. A90
1940	Adam J N & Co rear entrance	Polk-Clement Directory Co. Inc.,	Image pg. A103

## FINDINGS

### 377 WASHINGTON ST

<u>Year</u>	<u>Uses</u>	<u>Source</u>	
1964	Adam Meldrum & Anderson Co stge	R. L. Polk Co., Inc., Publishers	Image pg. A57
1960	Vacant	Polk-Clement Directory Co. Inc.,	Image pg. A66
1955	Adam J N & Co receiving dept	Polk-Clement Directory Co. Inc.,	Image pg. A73
1950	Adam J N & Co receiving dept	Polk-Clement Directory Co. Inc.,	Image pg. A83
1946	Adam J N & Co receiving dept	Polk-Clement Directory Co. Inc.,	Image pg. A90
1940	Adams J N & Co receiving dept	Polk-Clement Directory Co. Inc.,	Image pg. A103
1935	Adam J N & Co annex	Polk-Clement Directory Co. Inc.	Image pg. A110

### 378 WASHINGTON ST

<u>Year</u>	<u>Uses</u>	<u>Source</u>	
1960	Woolworth F W Co rear ent	Polk-Clement Directory Co. Inc.,	Image pg. A66
1955	Woolworth F W Co rear ent	Polk-Clement Directory Co. Inc.,	Image pg. A73
1950	Woolworth F W Co rear entrance	Polk-Clement Directory Co. Inc.,	Image pg. A83
1946	Woolworth F W Co rear entrance	Polk-Clement Directory Co. Inc.,	Image pg. A90
1940	Woolworth F W Co rear entrance	Polk-Clement Directory Co. Inc.,	Image pg. A103

### 379 WASHINGTON ST

<u>Year</u>	<u>Uses</u>	<u>Source</u>	
2008	No Current Listing	Polk City Directories	Image pg. A5
1998	ACCENTS RESTAURANT ealing	The Polk Company,City Directory Division	Image pg. A22
1992	Adam Meldrum & Anderson Co Budget Store Ofc	R. L. Polk Co., Publishers	Image pg. A26
	Richard Ray Restaurant Inc	R. L. Polk Co., Publishers	Image pg. A26
1985	Adam Meldrum & Anderson Co Ofc	R. L. Polk Co., Publishers	Image pg. A31
	Space	R. L. Polk Co., Publishers	Image pg. A31
1980	Adam Meldrum & Anderson Co Ofc	R. L. Polk Co., Publishers	Image pg. A37
	Space	R. L. Polk Co., Publishers	Image pg. A37
1975	Space	R. L. Polk Co.	Image pg. A42
	Adam Meldrumn Anderson Co Ofc	R. L. Polk Co.	Image pg. A42
1970	BRUCK UNIFORM CENTER OF BUFFALO RETAIL & WHOLESALE	R.L. Polk Company, Inc., Publishers	Image pg. A49
1964	Bruck Uniform Center of Bflo	R. L. Polk Co., Inc., Publishers	Image pg. A57
1960	Vacant	Polk-Clement Directory Co. Inc.,	Image pg. A66
1955	Witkop & Holmes Co The furn	Polk-Clement Directory Co. Inc.,	Image pg. A74
1950	Witkop & Holmes Co furn	Polk-Clement Directory Co. Inc.,	Image pg. A83
1946	Witkop & Holmes Co The furn	Polk-Clement Directory Co. Inc.,	Image pg. A90
1940	Witkop & Holmes Co Inc The furn	Polk-Clement Directory Co. Inc.,	Image pg. A103

## FINDINGS

### 380 WASHINGTON ST

<u>Year</u>	<u>Uses</u>	<u>Source</u>	
1960	Woolworth F W Co rear ent	Polk-Clement Directory Co. Inc.,	Image pg. A66
1955	Woolworth F W Co rear ent	Polk-Clement Directory Co. Inc.,	Image pg. A75
1950	Woolworth F W Co rear entrance	Polk-Clement Directory Co. Inc.,	Image pg. A83
1946	Woolworth F W Co rear entrance	Polk-Clement Directory Co. Inc.,	Image pg. A90
	Kleinhans Co The rear entrance	Polk-Clement Directory Co. Inc.,	Image pg. A90
1940	Woolworth F W Co rear entrance	Polk-Clement Directory Co. Inc.,	Image pg. A103

### 382 WASHINGTON ST

<u>Year</u>	<u>Uses</u>	<u>Source</u>	
1960	Kleinhans Co The rear ent	Polk-Clement Directory Co. Inc.,	Image pg. A66
1955	Kleinhans Co The rear ent	Polk-Clement Directory Co. Inc.,	Image pg. A76
1950	Kleinhans Co The rear entrance	Polk-Clement Directory Co. Inc.,	Image pg. A83

### 383 WASHINGTON ST

<u>Year</u>	<u>Uses</u>	<u>Source</u>	
1985	Richard Ray Restaurant Inc	R. L. Polk Co., Publishers	Image pg. A31
1980	Richard Ray Restaurant Inc	R. L. Polk Co., Publishers	Image pg. A37
1975	Richard Ray Restaurant Inc	R. L. Polk Co.	Image pg. A42
	Buffalo Civic Auto Ramps Inc No auto parking	R. L. Polk Co. R. L. Polk Co.	Image pg. A42 Image pg. A42
1970	RICHARD RAY RESTAURANT INC	R.L. Polk Company, Inc., Publishers	Image pg. A49
	COUNTY WELFARE DEPT PRINTING DIV	R.L. Polk Company, Inc., Publishers	Image pg. A49
	COUNTY SOC SERV DEPT RECORDS DIV	R.L. Polk Company, Inc., Publishers	Image pg. A49
1964	Ray Richd Restr	R. L. Polk Co., Inc., Publishers	Image pg. A57
	County Welfare Dept printing div	R. L. Polk Co., Inc., Publishers	Image pg. A57
	County Welfare Dept records div	R. L. Polk Co., Inc., Publishers	Image pg. A57
1960	Vacant	Polk-Clement Directory Co. Inc.,	Image pg. A66
1950	Witkop & Holmes Co furn	Polk-Clement Directory Co. Inc.,	Image pg. A83
1946	Witkop & Holmes Co The furn	Polk-Clement Directory Co. Inc.,	Image pg. A90
1940	Witkop & Holmes Co Inc The furn	Polk-Clement Directory Co. Inc.,	Image pg. A103
1935	Adam J N & Co annex	Polk-Clement Directory Co. Inc.	Image pg. A110
1930	369 83 Adapis J N & Co den Tt store	Polk-Clement Directory Co. Inc.,	Image pg. A125

### 385 WASHINGTON ST

<u>Year</u>	<u>Uses</u>	<u>Source</u>	
1985	Multiple Parking Services Inc	R. L. Polk Co., Publishers	Image pg. A31
1980	Multiple Parking Services Inc	R. L. Polk Co., Publishers	Image pg. A37

## FINDINGS

<u>Year</u>	<u>Uses</u>	<u>Source</u>	
1975	Multiple Parking Services Inc	R. L. Polk Co.	Image pg. A42
1970	HANNA GARAGE CO OF NEW YORK LIMITED AUTO PARKING	R.L. Polk Company, Inc., Publishers	Image pg. A49
1964	Hanna Garage Co of NY Ltd br auto parking	R. L. Polk Co., Inc., Publishers	Image pg. A57
1960	Hanna Garage Co of NY Ltd br auto parking	Polk-Clement Directory Co. Inc.,	Image pg. A66
1955	Hanna Garage Co of N Y Ltd br auto parking	Polk-Clement Directory Co. Inc.,	Image pg. A76
1950	Hanna Garage Co of N Y Ltd br auto parking	Polk-Clement Directory Co. Inc.,	Image pg. A83
1946	Hanna Garage Co br auto parking	Polk-Clement Directory Co. Inc.,	Image pg. A90
1940	Hanna Garage Co br auto parking	Polk-Clement Directory Co. Inc.,	Image pg. A103
1935	Vacant	Polk-Clement Directory Co. Inc.	Image pg. A110
1930	Deco Refreshments Inc restr	Polk-Clement Directory Co. Inc.,	Image pg. A125
1925	Mc & Dee Inc Chas W Mc Mahon pres treas mgr theatrical agency	Polk-Clement Directory Co., Publishers	Image pg. A420

### 387 WASHINGTON ST

<u>Year</u>	<u>Uses</u>	<u>Source</u>	
1964	Hanna Garage Co of NY Ltd br auto parking	R. L. Polk Co., Inc., Publishers	Image pg. A57
1960	Hanna Garage Co of NY Ltd br auto parking	Polk-Clement Directory Co. Inc.,	Image pg. A66
1955	Hanna Garage Co of N Y Ltd br auto parking	Polk-Clement Directory Co. Inc.,	Image pg. A76
1950	Hanna Garage Co of N Y Ltd br auto parking	Polk-Clement Directory Co. Inc.,	Image pg. A83
1946	Hanna Garage Co br auto parking	Polk-Clement Directory Co. Inc.,	Image pg. A90
1940	Hanna Garage Co br auto parking	Polk-Clement Directory Co. Inc.,	Image pg. A103
1935	Hanna Garage Co br auto parking	Polk-Clement Directory Co. Inc.	Image pg. A110
1930	Vacant	Polk-Clement Directory Co. Inc.,	Image pg. A125
1925	Healey Club	Polk-Clement Directory Co., Publishers	Image pg. A421
	Patternmakers Assn J P Haeler sec	Polk-Clement Directory Co., Publishers	Image pg. A422

### 389 WASHINGTON ST

<u>Year</u>	<u>Uses</u>	<u>Source</u>	
2001	SUGAR & SPICE RESTAURANT eating places	EQUIFAX Polk City Directory	Image pg. A11
1998	eatig places	The Polk Company,City Directory Division	Image pg. A22
	SUGAR & SPICE RESTAURANT	The Polk Company,City Directory Division	Image pg. A22
1992	Sugar & Spice Restaurant	R. L. Polk Co., Publishers	Image pg. A26
1985	Sugar & Spice Restaurant	R. L. Polk Co., Publishers	Image pg. A31

## FINDINGS

<u>Year</u>	<u>Uses</u>	<u>Source</u>	
1980	Deco Restaurants Inc No	R. L. Polk Co., Publishers	Image pg. A37
1975	Deco Restaurants Inc No	R. L. Polk Co.	Image pg. A42
1970	DECC RESTAURANT NO 35	R.L. Polk Company, Inc., Publishers	Image pg. A49
1964	Deco Restr No 35	R. L. Polk Co., Inc., Publishers	Image pg. A57
1960	Deco Restrs Inc br	Polk-Clement Directory Co. Inc.,	Image pg. A66
1955	Decco Restaurants Inc br	Polk-Clement Directory Co. Inc.,	Image pg. A76
1950	Decco Restaurants Inc br	Polk-Clement Directory Co. Inc.,	Image pg. A83
1946	Decco Restaurants Inc br	Polk-Clement Directory Co. Inc.,	Image pg. A90
1940	Deco Restaurants Inc br	Polk-Clement Directory Co. Inc.,	Image pg. A103
1935	Deco Restaurants Inc br	Polk-Clement Directory Co. Inc.	Image pg. A110
1930	Schmidt Leo H restr	Polk-Clement Directory Co. Inc.,	Image pg. A125
1925	Patk r	Polk-Clement Directory Co., Publishers	Image pg. A425
	Mc Olive G elk Intl Ry Co r	Polk-Clement Directory Co., Publishers	Image pg. A425
	Fefee Judson r	Polk-Clement Directory Co., Publishers	Image pg. A424
	Douglass Walter L r	Polk-Clement Directory Co., Publishers	Image pg. A423

### 390 WASHINGTON ST

<u>Year</u>	<u>Uses</u>	<u>Source</u>	
1992	Woolworths F W Real Entrance	R. L. Polk Co., Publishers	Image pg. A26
1985	Vacant	R. L. Polk Co., Publishers	Image pg. A31
1980	A M & A Office Mfr & Traders Trust	R. L. Polk Co., Publishers	Image pg. A37
	Company Am&a Ofc	R. L. Polk Co., Publishers	Image pg. A37
	Manufacturers & Traders Trust	R. L. Polk Co., Publishers	Image pg. A37
1975	Manufacturers & Traders Trust	R. L. Polk Co.	Image pg. A42
	Company Am&a Ofc	R. L. Polk Co.	Image pg. A42
1970	MANUFACTURERS & TRADERS TRUST COMPANY AM&A OFC	R.L. Polk Company, Inc., Publishers	Image pg. A49
1964	Manufacturers and Traders Trust Co AM&A Ofc	R. L. Polk Co., Inc., Publishers	Image pg. A57

### 391 WASHINGTON ST

<u>Year</u>	<u>Uses</u>	<u>Source</u>	
2013	MARQUE DE LAFAYETTE	Cole Information Services	
	HOTEL THE LAFAYETTE RESERVATIONS	Cole Information Services	
	MICHAEL P DESIGN LLC	Cole Information Services	
	WOYSHNERS FLOWER MARKET AT THE LAYET	Cole Information Services	
	LAFAYETTE HOTEL	Cole Information Services	
2008	Black Jesse L	Polk City Directories	Image pg. A5
	Brown Clarence J II	Polk City Directories	Image pg. A5

## FINDINGS

<u>Year</u>	<u>Uses</u>	<u>Source</u>	
2008	Brown Thomas V	Polk City Directories	Image pg. A5
	CYBERTECH nonclassified	Polk City Directories	Image pg. A5
	establishments	Polk City Directories	Image pg. A5
	GOLD MART CORP jewelers retail	Polk City Directories	Image pg. A5
	LAFAYETTE TAP ROOM music	Polk City Directories	Image pg. A5
	live entertainment	Polk City Directories	Image pg. A5
	Manke Dick I	Polk City Directories	Image pg. A5
	NATURAL NAILS beauty salons	Polk City Directories	Image pg. A5
	Porter Constance L	Polk City Directories	Image pg. A5
	Saar Russell M	Polk City Directories	Image pg. A5
	Nguyen Hung T	Polk City Directories	Image pg. A5
	Cathie Alexander T m	Polk City Directories	Image pg. A5
	HOTEL LAFAYETTE hotels	Polk City Directories	Image pg. A5
	motels	Polk City Directories	Image pg. A5
	Powell Shirley M	Polk City Directories	Image pg. A5
	Jones Timothy H	Polk City Directories	Image pg. A5
2001	Levinson Sidney E	Polk City Directories	Image pg. A5
	Vyhnalek Robert W e	Polk City Directories	Image pg. A5
	Black Jesse L	EQUIFAX Polk City Directory	Image pg. A11
	Burrett Clayton	EQUIFAX Polk City Directory	Image pg. A11
	ENTERTAINMENT ASSC OF WNY bars lounges	EQUIFAX Polk City Directory	Image pg. A11
	GOLDMART jwlry stores	EQUIFAX Polk City Directory	Image pg. A11
	HOTEL LAFAYETTE hotels	EQUIFAX Polk City Directory	Image pg. A11
	Kuntz M	EQUIFAX Polk City Directory	Image pg. A11
	NATURAL NAILS manicurist	EQUIFAX Polk City Directory	Image pg. A11
	Nguyen Hung	EQUIFAX Polk City Directory	Image pg. A11
	Polk David	EQUIFAX Polk City Directory	Image pg. A11
	Powell S	EQUIFAX Polk City Directory	Image pg. A11
1998	Robledo Minerva	EQUIFAX Polk City Directory	Image pg. A11
	HOTEL LAFAYETTE hotels & motels	The Polk Company,City Directory Division	Image pg. A22
	Kuntz M	The Polk Company,City Directory Division	Image pg. A22
	LAFAYETTE TAP ROOM drinking places	The Polk Company,City Directory Division	Image pg. A22
1992	Lafayette Tap Room bar restr	R. L. Polk Co., Publishers	Image pg. A26
	Alphonse Hotel Corp holding co	R. L. Polk Co., Publishers	Image pg. A26
	Lafayette Hotel	R. L. Polk Co., Publishers	Image pg. A26
	Hung Nguyen	R. L. Polk Co., Publishers	Image pg. A26
	Penfield Thos	R. L. Polk Co., Publishers	Image pg. A26

## FINDINGS

<u>Year</u>	<u>Uses</u>	<u>Source</u>	
1992	Council Opticians Br Ofc	R. L. Polk Co., Publishers	Image pg. A26
	Vacant	R. L. Polk Co., Publishers	Image pg. A26
1985	Lafayette Hotel Alphonse Hotel	R. L. Polk Co., Publishers	Image pg. A31
	Corp	R. L. Polk Co., Publishers	Image pg. A31
	Lobby Vacant	R. L. Polk Co., Publishers	Image pg. A31
	Lobby Council Opticians	R. L. Polk Co., Publishers	Image pg. A31
	Lobby Lobby Le Relais D Pair	R. L. Polk Co., Publishers	Image pg. A31
	FL Vacant	R. L. Polk Co., Publishers	Image pg. A31
	Lafayette Hotel	R. L. Polk Co., Publishers	Image pg. A37
1980	Lobby Truax Travel Center Inc	R. L. Polk Co., Publishers	Image pg. A37
	Lobby Council Opticians	R. L. Polk Co., Publishers	Image pg. A37
	Lobby Marios Barber Shop	R. L. Polk Co., Publishers	Image pg. A37
	Lobby Vacant	R. L. Polk Co., Publishers	Image pg. A37
	Hotel Lafayette Boutique gift shop	R. L. Polk Co., Publishers	Image pg. A37
	Lafayette Hotel Cigar & Candy Stand	R. L. Polk Co., Publishers	Image pg. A37
	Lobby Lafayette Hotel Coffee Shop	R. L. Polk Co., Publishers	Image pg. A37
	Lobby Rupley Bahler Blake consulting	R. L. Polk Co., Publishers	Image pg. A37
	Lobby Restop Inc restr opr	R. L. Polk Co., Publishers	Image pg. A37
	Lobby Holiday Lounge Restop Inc	R. L. Polk Co., Publishers	Image pg. A37
	1st FI Vacant	R. L. Polk Co., Publishers	Image pg. A37
	7th FI Vacant	R. L. Polk Co., Publishers	Image pg. A37
	Lobby Vacant	R. L. Polk Co., Publishers	Image pg. A37
1975	broadcasting	R. L. Polk Co.	Image pg. A42
	Hotel Lafayette Gift Shoppe	R. L. Polk Co.	Image pg. A42
	Lafayette Hotel Cigar & Candy Stand	R. L. Polk Co.	Image pg. A42
	Lobby Lafayette Hotel Coffee Shop	R. L. Polk Co.	Image pg. A42
	Lobby Rupley Bahler Blake consulting	R. L. Polk Co.	Image pg. A42
	Lobby Restop Inc restr opr	R. L. Polk Co.	Image pg. A42
	Lobby Holiday Lounge Restop Inc	R. L. Polk Co.	Image pg. A42
	1st FI Vacant	R. L. Polk Co.	Image pg. A42
	1st FI Hotel Lafayette Beauty Salon	R. L. Polk Co.	Image pg. A42
	7th FI Vacant	R. L. Polk Co.	Image pg. A42
	Lafayette Hotel	R. L. Polk Co.	Image pg. A42
	Lobby Truax Travel Center Inc	R. L. Polk Co.	Image pg. A42
	Lobby Vacant	R. L. Polk Co.	Image pg. A42
	Lobby Marios Barber Shop	R. L. Polk Co.	Image pg. A42
	Lobby W W O L A M & F M radio	R. L. Polk Co.	Image pg. A42
	LAFAYETTE HOTEL	R.L. Polk Company, Inc., Publishers	Image pg. A49
	LOBBY TRUAX TRAVEL CENTER INC	R.L. Polk Company, Inc., Publishers	Image pg. A49

## FINDINGS

<u>Year</u>	<u>Uses</u>	<u>Source</u>	
1970	P Y HEARING AID ENTERPRISES INC	R.L. Polk Company, Inc., Publishers	Image pg. A49
	SAAD HEARING AID CENTER SLS & SERVICE	R.L. Polk Company, Inc., Publishers	Image pg. A49
	LAFAYETTE HOTEL BARBER SHOP	R.L. Polk Company, Inc., Publishers	Image pg. A49
	W W O L RADIO BROADCASTING	R.L. Polk Company, Inc., Publishers	Image pg. A49
	LAFAYETTE HOTEL BEAUTY SALON	R.L. Polk Company, Inc., Publishers	Image pg. A49
	HOTEL LAFAYETTE GIFT SHOP	R.L. Polk Company, Inc., Publishers	Image pg. A49
	LAFAYETTE HOTEL CIGAR & CANDY STAND	R.L. Polk Company, Inc., Publishers	Image pg. A49
	LAFAYETTE HOTEL COFFEE SHOP	R.L. Polk Company, Inc., Publishers	Image pg. A49
	W N E D TV	R.L. Polk Company, Inc., Publishers	Image pg. A49
1964	Lafayette Hotel	R. L. Polk Co., Inc., Publishers	Image pg. A57
1960	Lafayette Hotel	Polk-Clement Directory Co. Inc.,	Image pg. A66
1955	Hotel Lafayette	Polk-Clement Directory Co. Inc.,	Image pg. A76
1950	Automobile Club of Buffalo The	Polk-Clement Directory Co. Inc.,	Image pg. A83
1946	Automobile Club of Buffalo The	Polk-Clement Directory Co. Inc.,	Image pg. A90
1940	Automobile Club of Buffalo	Polk-Clement Directory Co. Inc.,	Image pg. A103
1935	Automobile Club of Buffalo	Polk-Clement Directory Co. Inc.	Image pg. A110
1930	391 405 Automobile Club of Buffalo	Polk-Clement Directory Co. Inc.,	Image pg. A125
<b>396 WASHINGTON ST</b>			
<u>Year</u>	<u>Uses</u>	<u>Source</u>	
1970	WOOLWORTH F W CO REAR ENT	R.L. Polk Company, Inc., Publishers	Image pg. A49
1964	Woolworth F W Co rear ent	R. L. Polk Co., Inc., Publishers	Image pg. A57
<b>400 WASHINGTON ST</b>			
<u>Year</u>	<u>Uses</u>	<u>Source</u>	
1964	Woolworth F W Co rear ent	R. L. Polk Co., Inc., Publishers	Image pg. A57
1930	400 06 Kleinhans Co clothing	Polk-Clement Directory Co. Inc.,	Image pg. A125
<b>402 WASHINGTON ST</b>			
<u>Year</u>	<u>Uses</u>	<u>Source</u>	
1970	WESTERN NEW YORK EDUCATIONAL TELEVISION ASSN	R.L. Polk Company, Inc., Publishers	Image pg. A49
	KLEINHANS CO REAR ENT	R.L. Polk Company, Inc., Publishers	Image pg. A49
1964	Kleinhans Co rear ent	R. L. Polk Co., Inc., Publishers	Image pg. A57
<b>405 WASHINGTON ST</b>			
<u>Year</u>	<u>Uses</u>	<u>Source</u>	
1964	Lafayette Hotel	R. L. Polk Co., Inc., Publishers	Image pg. A57
	Traux Travel Center Inc	R. L. Polk Co., Inc., Publishers	Image pg. A57

## FINDINGS

<u>Year</u>	<u>Uses</u>	<u>Source</u>	
1964	Forgord Hotel Services restr	R. L. Polk Co., Inc., Publishers	Image pg. A57
	Vanderlake I A	R. L. Polk Co., Inc., Publishers	Image pg. A57
	Acousticon of Bflo	R. L. Polk Co., Inc., Publishers	Image pg. A57
	Lafayette Hotel Barber Shop	R. L. Polk Co., Inc., Publishers	Image pg. A57
	WNED TV	R. L. Polk Co., Inc., Publishers	Image pg. A57
	Western NY Educational TV Assn WNED TV	R. L. Polk Co., Inc., Publishers	Image pg. A57
	Lafayette Hotel Beauty Salon	R. L. Polk Co., Inc., Publishers	Image pg. A57
	Lafayette Hotel Gift Shop	R. L. Polk Co., Inc., Publishers	Image pg. A57
1960	Lafayette Hotel	Polk-Clement Directory Co. Inc.,	Image pg. A66
	lobby Kraft Travel Bur	Polk-Clement Directory Co. Inc.,	Image pg. A66
	Lafayette Cigar Stand	Polk-Clement Directory Co. Inc.,	Image pg. A66
	Lafayette Hotel Co	Polk-Clement Directory Co. Inc.,	Image pg. A66
	WNED Telev Studio	Polk-Clement Directory Co. Inc.,	Image pg. A66
	Western NY Educational TV Assoc	Polk-Clement Directory Co. Inc.,	Image pg. A66
	Davis Georgian Manicurist	Polk-Clement Directory Co. Inc.,	Image pg. A66
	Lafayette Hotel Beauty Salon	Polk-Clement Directory Co. Inc.,	Image pg. A66
	Lafayette Coffee Shop	Polk-Clement Directory Co. Inc.,	Image pg. A66
	James Leonard shoe shiner	Polk-Clement Directory Co. Inc.,	Image pg. A66
	Lafayette Hotel Barber Shop	Polk-Clement Directory Co. Inc.,	Image pg. A66
	Lafayette Hotel Gift Shop	Polk-Clement Directory Co. Inc.,	Image pg. A66
1955	Lafayette Hotel Beauty Salon	Polk-Clement Directory Co. Inc.,	Image pg. A76
	Buffalo Motorist periodical	Polk-Clement Directory Co. Inc.,	Image pg. A76
	Lafayette Coffee Shop	Polk-Clement Directory Co. Inc.,	Image pg. A76
	Wee Welkin Gift Shop	Polk-Clement Directory Co. Inc.,	Image pg. A76
	Hotel Lafayette Barber Shop	Polk-Clement Directory Co. Inc.,	Image pg. A76
	Kraft Travel Bureau	Polk-Clement Directory Co. Inc.,	Image pg. A76
	Lafayette Drug Co Inc	Polk-Clement Directory Co. Inc.,	Image pg. A76
	Hotel Lafayette	Polk-Clement Directory Co. Inc.,	Image pg. A76
	Lafayette Cigar Stand	Polk-Clement Directory Co. Inc.,	Image pg. A76
	Lafayette Hotel Co	Polk-Clement Directory Co. Inc.,	Image pg. A76
	WGR Corp radio sta	Polk-Clement Directory Co. Inc.,	Image pg. A76
	Automobile Club of Bflo	Polk-Clement Directory Co. Inc.,	Image pg. A76
1950	Automobile Club of Buffalo The	Polk-Clement Directory Co. Inc.,	Image pg. A83
	Hotel Lafayette	Polk-Clement Directory Co. Inc.,	Image pg. A83
	Lafayette Hotel Co	Polk-Clement Directory Co. Inc.,	Image pg. A83
	Lafayette Hotel Beauty Salon	Polk-Clement Directory Co. Inc.,	Image pg. A83
	Buffalo Motorist periodical	Polk-Clement Directory Co. Inc.,	Image pg. A83
	Wee Welkin Antique Shop	Polk-Clement Directory Co. Inc.,	Image pg. A83

## FINDINGS

<u>Year</u>	<u>Uses</u>	<u>Source</u>	
1950	Lafayette Cigar Stand	Polk-Clement Directory Co. Inc.,	Image pg. A83
	Hotel Lafayette Barber Shop	Polk-Clement Directory Co. Inc.,	Image pg. A83
	Kraft Travel Bureau	Polk-Clement Directory Co. Inc.,	Image pg. A83
	Morrey Jane Mrs pub sten	Polk-Clement Directory Co. Inc.,	Image pg. A83
	VanDyke Taxi & Transfer Inc br	Polk-Clement Directory Co. Inc.,	Image pg. A83
	Lafayette Drug Co Inc	Polk-Clement Directory Co. Inc.,	Image pg. A83
1946	Automobile Club of Buffalo The	Polk-Clement Directory Co. Inc.,	Image pg. A90
	Hotel Lafayette	Polk-Clement Directory Co. Inc.,	Image pg. A90
	Lafayette Hotel Co	Polk-Clement Directory Co. Inc.,	Image pg. A90
	Lafayette Hotel Beauty Salon	Polk-Clement Directory Co. Inc.,	Image pg. A90
	Buffalo Motorist periodical	Polk-Clement Directory Co. Inc.,	Image pg. A90
	Wee Welkin Antique Shop The	Polk-Clement Directory Co. Inc.,	Image pg. A90
	Lafayette Cigar Stand	Polk-Clement Directory Co. Inc.,	Image pg. A90
	Hotel Lafayette Barber Shop	Polk-Clement Directory Co. Inc.,	Image pg. A90
	Morrey Jane pub sten	Polk-Clement Directory Co. Inc.,	Image pg. A90
	VanDyke Taxi & Transfer Inc br	Polk-Clement Directory Co. Inc.,	Image pg. A90
	Buffalo Chess Club	Polk-Clement Directory Co. Inc.,	Image pg. A90
	Lafayette Drug Co Inc	Polk-Clement Directory Co. Inc.,	Image pg. A90
	Automobile Club of Buffalo	Polk-Clement Directory Co. Inc.,	Image pg. A103
	Hotel Lafayette	Polk-Clement Directory Co. Inc.,	Image pg. A103
1940	Lafayette Hotel Co	Polk-Clement Directory Co. Inc.,	Image pg. A103
	Banks Helen M beauty shop	Polk-Clement Directory Co. Inc.,	Image pg. A103
	Buffalo Motorist periodical	Polk-Clement Directory Co. Inc.,	Image pg. A103
	Snyder John F cigars	Polk-Clement Directory Co. Inc.,	Image pg. A103
	W U Teleg Co br	Polk-Clement Directory Co. Inc.,	Image pg. A103
	Hotel Lafayette Barber Shop	Polk-Clement Directory Co. Inc.,	Image pg. A103
	Morrey Jane pub sten	Polk-Clement Directory Co. Inc.,	Image pg. A103
	Buffalo Chess Club	Polk-Clement Directory Co. Inc.,	Image pg. A103
	VanDyke Taxi & Transfer Inc br	Polk-Clement Directory Co. Inc.,	Image pg. A103
	Sterling Enameling Works	Polk-Clement Directory Co. Inc.,	Image pg. A103
	Automobile Club of Buffalo	Polk-Clement Directory Co. Inc.	Image pg. A110
	Hotel Lafayette	Polk-Clement Directory Co. Inc.	Image pg. A110
	Lafayette Hotel Co	Polk-Clement Directory Co. Inc.	Image pg. A110
	Banks Helen W beauty shop	Polk-Clement Directory Co. Inc.	Image pg. A110
1935	Buffalo Motorist periodical	Polk-Clement Directory Co. Inc.	Image pg. A110
	Snyder John F cigars	Polk-Clement Directory Co. Inc.	Image pg. A110
	W U Tel Co br	Polk-Clement Directory Co. Inc.	Image pg. A110
	Hotel Lafayette barber	Polk-Clement Directory Co. Inc.	Image pg. A110

## FINDINGS

<u>Year</u>	<u>Uses</u>	<u>Source</u>	
1935	Hotel Lafayette barber shop	Polk-Clement Directory Co. Inc.	Image pg. A110
	Morrey Jane pub sten	Polk-Clement Directory Co. Inc.	Image pg. A110
	Buffalo Chees Club	Polk-Clement Directory Co. Inc.	Image pg. A110
	New York Tel Co br	Polk-Clement Directory Co. Inc.	Image pg. A110
	VanDyke Taxi Co br	Polk-Clement Directory Co. Inc.	Image pg. A110
	Optimist Club of Bflo	Polk-Clement Directory Co. Inc.	Image pg. A110
	LaHay Theatre Corp	Polk-Clement Directory Co. Inc.	Image pg. A111
1930	391 405 Automobile Club of Buffalo	Polk-Clement Directory Co. Inc.,	Image pg. A125
	Lafayette Hotel	Polk-Clement Directory Co. Inc.,	Image pg. A125
	Banks Helen W beauty Darlor	Polk-Clement Directory Co. Inc.,	Image pg. A125
	Bluffalo Motorist	Polk-Clement Directory Co. Inc.,	Image pg. A125
<b>406 WASHINGTON ST</b>			
<u>Year</u>	<u>Uses</u>	<u>Source</u>	
1964	Kleinhans Co rear ent	R. L. Polk Co., Inc., Publishers	Image pg. A57
1930	cor Lafayette Theatre	Polk-Clement Directory Co. Inc.,	Image pg. A125
	cor Buffalo Public Library	Polk-Clement Directory Co. Inc.,	Image pg. A125
	400 06 Kleinhans Co clothing	Polk-Clement Directory Co. Inc.,	Image pg. A125

## FINDINGS

### TARGET PROPERTY: ADDRESS NOT IDENTIFIED IN RESEARCH SOURCE

The following Target Property addresses were researched for this report, and the addresses were not identified in the research source.

#### Address Researched

201 Ellicott Street

#### Address Not Identified in Research Source

2013, 2008, 2001, 1998, 1996, 1975, 1925

### ADJOINING PROPERTY: ADDRESSES NOT IDENTIFIED IN RESEARCH SOURCE

The following Adjoining Property addresses were researched for this report, and the addresses were not identified in research source.

#### Address Researched

1 M AND T PLZ

10 EAGLE ST E

100 CLINTON ST

100 DIVISION ST N

100 EAGLE ST E

100 N DIVISION ST

100 OAK ST

101 CLINTON ST

101 N DIVISION ST

101 OAK ST

101 OAK ST

102 CLINTON ST

102 DIVISION ST N

102 EAGLE ST E

102 N DIVISION ST

103 CLINTON ST

103 E EAGLE ST

#### Address Not Identified in Research Source

2008, 2001, 1998, 1996, 1992, 1985, 1980, 1975, 1970, 1964, 1960, 1955, 1950, 1946, 1940, 1935, 1930, 1925

2013, 2008, 2001, 1998, 1996, 1992, 1985, 1980, 1975, 1970, 1964, 1960, 1955, 1950, 1946, 1940, 1935, 1925

2013, 2008, 2001, 1998, 1996, 1992, 1985, 1980, 1975, 1970, 1964, 1960, 1955, 1950, 1940, 1935, 1930, 1925

2013, 2008, 2001, 1998, 1996, 1992, 1985, 1980, 1975, 1970, 1964, 1960, 1955, 1950, 1946, 1940, 1935, 1925

2013, 2008, 2001, 1998, 1996, 1992, 1985, 1980, 1975, 1970, 1964, 1960, 1955, 1950, 1946, 1940, 1935, 1925

2013, 2008, 2001, 1998, 1996, 1992, 1985, 1980, 1975, 1970, 1955, 1930, 1925

2013, 2008, 2001, 1998, 1996, 1992, 1985, 1980, 1975, 1970, 1964, 1960, 1955, 1950, 1946, 1940, 1935, 1930

2013, 2008, 2001, 1998, 1996, 1992, 1985, 1980, 1975, 1970, 1964, 1960, 1955, 1930, 1925

2013, 2008, 2001, 1998, 1996, 1992, 1985, 1980, 1975, 1970, 1964, 1955, 1950, 1946, 1940, 1935, 1930, 1925

2013, 2001, 1996, 1980, 1975, 1970, 1964, 1960, 1955, 1950, 1946, 1940, 1935, 1930

2008, 2001, 1998, 1996, 1992, 1985, 1980, 1975, 1970, 1964, 1960, 1955, 1950, 1946, 1940, 1935, 1930, 1925

2013, 2008, 2001, 1998, 1996, 1992, 1985, 1980, 1975, 1925

2013, 2008, 2001, 1998, 1996, 1992, 1985, 1980, 1975, 1970, 1964, 1960, 1955, 1950, 1946, 1940, 1935, 1925

2013, 2008, 2001, 1998, 1996, 1992, 1985, 1980, 1975, 1970, 1964, 1960, 1955, 1950, 1946, 1940, 1935, 1925

2013, 2008, 2001, 1998, 1996, 1992, 1985, 1980, 1975, 1970, 1964, 1960, 1930

2013, 2008, 2001, 1998, 1996, 1992, 1985, 1980, 1975, 1970, 1964, 1960, 1955, 1950, 1925

2013, 2008, 2001, 1996, 1992, 1985, 1980, 1975, 1970, 1964, 1960, 1955, 1950, 1946, 1940, 1935, 1930, 1925

## FINDINGS

<b><u>Address Researched</u></b>	<b><u>Address Not Identified in Research Source</u></b>
103 OAK ST	2013, 2008, 2001, 1998, 1996, 1992, 1985, 1980, 1964, 1960, 1955, 1950, 1946, 1940, 1935, 1930, 1925
104 CLINTON	2013, 2008, 2001, 1998, 1996, 1992, 1985, 1980, 1975, 1970, 1964, 1960, 1955, 1950, 1946, 1940, 1935, 1930
104 CLINTON ST	2013, 2008, 2001, 1998, 1996, 1992, 1985, 1980, 1975
104 N DIVISION ST	2013, 2008, 2001, 1998, 1996, 1992, 1985, 1980, 1975, 1930, 1925
104 OAK ST	2013, 2008, 2001, 1998, 1996, 1992, 1985, 1980, 1975, 1970, 1964, 1960, 1955, 1950, 1946, 1940, 1935, 1930
104 OX ST	2013, 2008, 2001, 1998, 1996, 1992, 1985, 1980, 1975, 1970, 1964, 1960, 1955, 1950, 1946, 1940, 1935, 1930
105 DIVISION ST N	2013, 2008, 2001, 1998, 1996, 1992, 1985, 1980, 1975, 1970, 1964, 1960, 1955, 1950, 1946, 1940, 1935, 1925
105 E EAGLE ST	2013, 2008, 2001, 1996, 1992, 1985, 1980, 1975, 1970, 1964, 1960, 1955, 1950, 1946, 1940, 1935, 1930, 1925
106 OAK ST	2013, 2008, 2001, 1998, 1996, 1992, 1985, 1980, 1975, 1970, 1964, 1960, 1955, 1950, 1946, 1940, 1935, 1930
107 EAGLE ST E	2013, 2008, 2001, 1998, 1996, 1992, 1985, 1980, 1975, 1970, 1964, 1960, 1955, 1950, 1946, 1940, 1935, 1925
107 OAK ST	2013, 2008, 2001, 1998, 1996, 1992, 1985, 1980, 1975, 1970, 1964, 1960, 1955, 1950, 1946, 1940, 1935, 1930
108 N DIVISION ST	2013, 2008, 2001, 1998, 1996, 1992, 1985, 1980, 1975, 1970, 1964, 1960, 1955, 1950, 1930, 1925
108 OAK ST	2013, 2008, 2001, 1998, 1996, 1992, 1985, 1980, 1975, 1970
109 EAGLE ST E	2013, 2008, 2001, 1998, 1996, 1992, 1985, 1980, 1975, 1970, 1964, 1960, 1955, 1950, 1946, 1940, 1935, 1925
11 E EAGLE ST	2013, 2008, 2001, 1998, 1996, 1992, 1985, 1980, 1975, 1970, 1964, 1960, 1955, 1950, 1946, 1940, 1935, 1930
11 EAGLE ST E	2013, 2008, 2001, 1998, 1996, 1992, 1985, 1980, 1975, 1970, 1964, 1960, 1955, 1950, 1946, 1940, 1935, 1925
11 N DIVISION ST	2013, 2008, 2001, 1998, 1996, 1992, 1985, 1980, 1975, 1970, 1960, 1935, 1930, 1925
110 EAGLE ST E	2013, 2008, 2001, 1998, 1996, 1992, 1985, 1980, 1975, 1970, 1964, 1960, 1955, 1950, 1946, 1940, 1935, 1925
110 N DIVISION ST	2013, 2008, 2001, 1998, 1996, 1992, 1985, 1970, 1964, 1940, 1935, 1930, 1925
110 OAK ST	2013, 2008, 2001, 1998, 1996, 1992, 1985, 1980, 1975, 1970, 1925
111 EAGLE ST E	2013, 2008, 2001, 1998, 1996, 1992, 1985, 1980, 1975, 1970, 1964, 1960, 1955, 1950, 1946, 1940, 1935, 1925
112 DIVISION ST N	2013, 2008, 2001, 1998, 1996, 1992, 1985, 1980, 1975, 1970, 1964, 1960, 1955, 1950, 1946, 1940, 1935, 1925
112 EAGLE ST E	2013, 2008, 2001, 1998, 1996, 1992, 1985, 1980, 1975, 1970, 1964, 1960, 1955, 1950, 1946, 1940, 1935, 1925
112 N DIVISION ST	2013, 2008, 2001, 1998, 1996, 1992, 1985, 1930, 1925
113 OAK ST	2013, 2008, 2001, 1998, 1996, 1992, 1985, 1980, 1975, 1970, 1964, 1960, 1955, 1950, 1946, 1935, 1930, 1925
114 EAGLE ST E	2013, 2008, 2001, 1998, 1996, 1992, 1985, 1980, 1975, 1970, 1964, 1960, 1955, 1950, 1946, 1940, 1935, 1925

## FINDINGS

### **Address Researched**

### **Address Not Identified in Research Source**

115 EAGLE ST E	2013, 2008, 2001, 1998, 1996, 1992, 1985, 1980, 1975, 1970, 1964, 1960, 1955, 1950, 1946, 1940, 1935, 1925
115 OAK ST	2013, 2008, 2001, 1998, 1996, 1992, 1985, 1980, 1975, 1970, 1964, 1960, 1955, 1950, 1946, 1930, 1925
116 E EAGLE ST	2013, 2008, 2001, 1998, 1996, 1992, 1985, 1980, 1975, 1970, 1964, 1960, 1955, 1950, 1946, 1940, 1935, 1930
116 EAGLE ST E	2013, 2008, 2001, 1998, 1996, 1992, 1985, 1980, 1975, 1970, 1964, 1960, 1955, 1950, 1946, 1940, 1935, 1925
116 OAK ST	2013, 2008, 2001, 1998, 1996, 1992, 1985, 1980, 1975, 1970, 1925
117 E EAGLE ST	2013, 2008, 2001, 1998, 1996, 1992, 1985, 1980, 1975, 1970, 1964, 1960, 1955, 1950, 1946, 1940, 1935, 1930
117 EAGLE ST E	2013, 2008, 2001, 1998, 1996, 1992, 1985, 1980, 1975, 1970, 1964, 1960, 1955, 1950, 1946, 1940, 1935, 1925
117 OAK ST	2013, 2008, 2001, 1998, 1996, 1992, 1985, 1980, 1955, 1925
118 EAGLE ST E	2013, 2008, 2001, 1998, 1996, 1992, 1985, 1980, 1975, 1970, 1964, 1960, 1955, 1950, 1946, 1940, 1935, 1925
119 EAGLE ST E	2013, 2008, 2001, 1998, 1996, 1992, 1985, 1980, 1975, 1970, 1964, 1960, 1955, 1950, 1946, 1940, 1935, 1925
119 OAK ST	2013, 2008, 2001, 1998, 1996, 1992, 1985, 1980, 1975, 1970, 1960, 1955, 1950, 1946, 1940, 1925
12 DIVISION ST N	2013, 2008, 2001, 1998, 1996, 1992, 1985, 1980, 1975, 1970, 1964, 1960, 1955, 1950, 1946, 1940, 1935, 1925
12 EAGLE ST E	2013, 2008, 2001, 1998, 1996, 1992, 1985, 1980, 1975, 1970, 1964, 1960, 1955, 1950, 1946, 1940, 1935, 1925
12 N DIVISION ST	2013, 2008, 2001, 1998, 1996, 1992, 1985, 1980, 1975, 1970, 1950, 1940, 1930, 1925
120 EAGLE ST E	2013, 2008, 2001, 1998, 1996, 1992, 1985, 1980, 1975, 1970, 1964, 1960, 1955, 1950, 1946, 1940, 1935, 1925
121 OAK ST	2013, 2008, 2001, 1998, 1996, 1992, 1985, 1980, 1975, 1970, 1964, 1960, 1955, 1950, 1946, 1940
122 EAGLE ST E	2013, 2008, 2001, 1998, 1996, 1992, 1985, 1980, 1975, 1970, 1964, 1960, 1955, 1950, 1946, 1940, 1935, 1925
123 OAK ST	2013, 2008, 2001, 1998, 1996, 1992, 1985, 1980, 1975, 1970, 1960, 1950, 1946, 1925
126 OAK ST	2013, 2008, 2001, 1998, 1996, 1992, 1985, 1980, 1975, 1970, 1964, 1960, 1955, 1950, 1946, 1940, 1935, 1930
126 OX ST	2013, 2008, 2001, 1998, 1996, 1992, 1985, 1980, 1975, 1970, 1964, 1960, 1955, 1950, 1946, 1940, 1935, 1930
127 ELLICOTT ST	2013, 2008, 2001, 1998, 1996, 1992, 1985, 1980, 1975, 1970, 1964, 1960, 1955, 1950, 1946, 1940, 1935, 1930
128 ELLICOTT ST	2013, 2008, 2001, 1998, 1996, 1992, 1985, 1980, 1975, 1970, 1964, 1960, 1955, 1950
130 ELLICOTT ST	2013, 2008, 2001, 1998, 1996, 1992, 1985, 1980, 1975, 1970, 1964, 1960, 1955, 1950, 1946, 1940, 1925
130 OX ST	2013, 2008, 2001, 1998, 1996, 1992, 1985, 1980, 1975, 1970, 1964, 1960, 1955, 1950, 1946, 1940, 1935, 1930
131 ELLICOTT ST	2013, 2008, 2001, 1998, 1996, 1992, 1985, 1980, 1975, 1970, 1964, 1960, 1955, 1950, 1946, 1940, 1935, 1930

## FINDINGS

### Address Researched

### Address Not Identified in Research Source

132 ELLICOTT ST	2008, 2001, 1998, 1996, 1992, 1985, 1980, 1975, 1970, 1964, 1960, 1955, 1950, 1946, 1940, 1935, 1930, 1925
133 OX ST	2013, 2008, 2001, 1998, 1996, 1992, 1985, 1980, 1975, 1970, 1964, 1960, 1955, 1950, 1946, 1940, 1935, 1930
135 N OAK ST	2013, 2008, 2001, 1998, 1996, 1992, 1985, 1980, 1975, 1970, 1964, 1960, 1955, 1950, 1946, 1940, 1935, 1930
137 ELLICOTT ST	2013, 2008, 2001, 1998, 1996, 1992, 1985, 1980, 1975, 1970, 1964, 1960, 1955, 1950, 1946, 1940, 1935, 1930
138 ELLICOTT ST	2013, 2008, 2001, 1998, 1996, 1955, 1950, 1946, 1940, 1935, 1930, 1925
139 OAK ST	2013, 2008, 2001, 1998, 1996, 1992, 1985, 1980, 1975, 1970, 1964, 1960, 1955, 1950
14 CLINTON ST	2013, 2008, 2001, 1996, 1992, 1985, 1980, 1975, 1970, 1964, 1960, 1955, 1950, 1946, 1940, 1935, 1930, 1925
14 E EAGLE ST	2013, 2008, 2001, 1998, 1996, 1992, 1985, 1980, 1975, 1970, 1964, 1960, 1955, 1950, 1946, 1940, 1935, 1930
14 EAGLE ST E	2013, 2008, 2001, 1998, 1996, 1992, 1985, 1980, 1975, 1970, 1964, 1960, 1955, 1950, 1946, 1940, 1935, 1925
140 OAK ST	2013, 2008, 2001, 1998, 1996, 1992, 1985, 1980, 1975, 1970, 1964, 1960, 1955, 1950, 1946, 1940, 1935, 1925
141 ELLICOTT ST	2013, 2008, 2001, 1998, 1996, 1992, 1985, 1980, 1975, 1970
141 OAK ST	2013, 2008, 2001, 1998, 1996, 1992, 1985, 1980, 1975, 1970, 1964, 1960, 1955, 1950, 1930
142 OAK ST	2013, 2008, 2001, 1998, 1996, 1992, 1985, 1980, 1975, 1970, 1964, 1960, 1955, 1950, 1935
143 ELLICOTT ST	2013, 2008, 2001, 1998, 1996, 1992, 1985, 1980, 1975, 1970, 1955, 1950, 1940, 1935
144 ELLICOTT ST	2013, 2008, 2001, 1998, 1996, 1992, 1985, 1980, 1975, 1970, 1960, 1950, 1946, 1940, 1935, 1930, 1925
144 OAK ST	2013, 2008, 2001, 1998, 1996, 1992, 1985, 1980, 1975, 1970, 1964, 1960, 1955, 1950, 1946, 1940, 1935, 1925
145 ELLICOTT ST	2013, 2008, 2001, 1998, 1996, 1992, 1985, 1980, 1975, 1970, 1964, 1960, 1955, 1950, 1925
146 OAK ST	2013, 2008, 2001, 1998, 1996, 1992, 1985, 1980, 1975, 1970, 1964, 1960, 1955, 1950, 1946, 1940, 1935
147 ELLICOTT ST	2013, 2008, 2001, 1998, 1996, 1992, 1985, 1980, 1975, 1970, 1964, 1925
147 OAK ST	2013, 2008, 2001, 1998, 1996, 1992, 1985, 1980, 1975, 1970, 1964, 1960, 1955, 1950
148 ELLICOTT ST	2013, 2008, 2001, 1998, 1996, 1992, 1985, 1980, 1975, 1970, 1964, 1960, 1925
149 ELLICOTT ST	2013, 2008, 2001, 1998, 1996, 1992, 1985, 1980, 1975, 1970, 1964, 1925
15 DIVISION ST N	2013, 2008, 2001, 1998, 1996, 1992, 1985, 1980, 1975, 1970, 1964, 1960, 1955, 1950, 1946, 1940, 1935, 1925
15 EAGLE ST E	2013, 2008, 2001, 1998, 1996, 1992, 1985, 1980, 1975, 1970, 1964, 1960, 1955, 1950, 1946, 1940, 1935, 1925
15 N DIVISION ST	2013, 2008, 2001, 1998, 1996, 1992, 1985, 1980, 1975, 1970, 1964, 1960, 1930, 1925

## FINDINGS

### **Address Researched**

### **Address Not Identified in Research Source**

150 ELICOTT ST	2013, 2008, 2001, 1998, 1996, 1992, 1985, 1980, 1975, 1970, 1964, 1960, 1955, 1950, 1946, 1940, 1935, 1930
150 ELLICOTT ST	2013, 2008, 2001, 1998, 1996, 1992, 1985, 1980, 1975, 1970, 1930
152 ELLICOTT ST	2013, 2008, 2001, 1998, 1996, 1992, 1985, 1980, 1975, 1970, 1964, 1960, 1955, 1950, 1946, 1940, 1935, 1925
153 ELLICOTT ST	2013, 2008, 2001, 1998, 1996, 1992, 1985, 1980, 1975, 1970
154 ELLICOTT ST	2013, 2008, 2001, 1998, 1996, 1992, 1985, 1980, 1975, 1970, 1964, 1960, 1955
155 ELLICOTT ST	2013, 2008, 2001, 1998, 1996, 1992, 1985, 1980, 1975, 1970, 1925
157 ELLICOTT ST	2013, 2008, 2001, 1998, 1996, 1992, 1985, 1980, 1975, 1970, 1925
158 ELLICOTT ST	2013, 2008, 2001, 1998, 1996, 1992, 1985, 1980, 1975, 1970, 1964, 1960, 1955, 1925
159 ELLICOTT ST	2013, 2008, 2001, 1998, 1996, 1992, 1985, 1980, 1975, 1970, 1964, 1960, 1955, 1950, 1946, 1940, 1935, 1925
16 DIVISION ST N	2013, 2008, 2001, 1998, 1996, 1992, 1985, 1980, 1975, 1970, 1964, 1960, 1955, 1950, 1946, 1940, 1935, 1925
16 E EAGLE ST	2013, 2008, 2001, 1998, 1996, 1992, 1985, 1980, 1975, 1970, 1964, 1960, 1955, 1950, 1946, 1940, 1935, 1930
16 EAGLE ST E	2013, 2008, 2001, 1998, 1996, 1992, 1985, 1980, 1975, 1970, 1964, 1960, 1955, 1950, 1946, 1940, 1935, 1925
16 N DIVISION ST	2013, 2008, 2001, 1998, 1996, 1992, 1985, 1980, 1975, 1970, 1930, 1925
160 ELLICOTT ST	2013, 2008, 2001, 1998, 1996, 1992, 1985, 1980, 1975, 1970, 1955, 1950, 1946, 1940, 1935
161 ELLICOTT ST	2013, 2008, 2001, 1998, 1996, 1992, 1985, 1980, 1975, 1970, 1946, 1925
162 ELLICOTT ST	2013, 2008, 2001, 1998, 1996, 1992, 1985, 1980, 1975, 1970, 1964, 1960, 1955, 1950, 1946, 1925
164 ELLICOTT ST	2013, 2008, 2001, 1998, 1996, 1992, 1985, 1980, 1975, 1970, 1960, 1925
169 ELLICOTT ST	2013, 2008, 2001, 1998, 1996, 1992, 1964
17 DIVISION ST N	2013, 2008, 2001, 1998, 1996, 1992, 1985, 1980, 1975, 1970, 1964, 1960, 1955, 1950, 1946, 1940, 1935, 1925
17 N DIVISION ST	2013, 2008, 2001, 1998, 1996, 1992, 1985, 1980, 1975, 1970, 1964, 1960, 1950, 1946, 1930, 1925
171 ELLICOTT ST	2013, 2008, 2001, 1998, 1996, 1992, 1985, 1980, 1975, 1970, 1940, 1935, 1930, 1925
172 ELLICOTT ST	2013, 2008, 2001, 1998, 1996, 1992, 1985, 1980, 1975, 1970, 1964, 1960, 1955, 1950, 1946, 1940
173 ELICOTT ST	2013, 2008, 2001, 1998, 1996, 1992, 1985, 1980, 1975, 1970, 1964, 1960, 1955, 1950, 1946, 1940, 1935, 1930
173 ELLICOTT ST	2013, 2008, 2001, 1998, 1996, 1992, 1985, 1980, 1975, 1925
174 ELLICOTT ST	2013, 2008, 2001, 1998, 1996, 1992, 1985, 1980, 1975, 1970, 1964, 1960, 1955, 1950, 1946, 1940, 1925
175 ELLICOTT ST	2013, 2008, 2001, 1998, 1996, 1992, 1985, 1980, 1975, 1970, 1964, 1960, 1955, 1950, 1946, 1940, 1935, 1930
176 ELLICOTT ST	2013, 2008, 2001, 1998, 1996, 1992, 1985, 1980, 1975, 1970, 1964, 1960, 1955

## FINDINGS

### **Address Researched**

### **Address Not Identified in Research Source**

177 ELLICOTT ST	2013, 2008, 2001, 1998, 1996, 1992, 1985, 1980, 1975, 1970, 1925
178 ELLICOTT ST	2013, 2008, 2001, 1998, 1996, 1992, 1985, 1980, 1975, 1970, 1964, 1960, 1955, 1935, 1930, 1925
179 ELLICOTT ST	2013, 2008, 2001, 1998, 1996, 1992, 1985, 1980, 1975, 1946, 1925
18 CLINTON ST	2013, 2001, 1998, 1996, 1992, 1985, 1980, 1975, 1970, 1964, 1960, 1955, 1950, 1946, 1940, 1935, 1930, 1925
18 EAGLE ST E	2013, 2008, 2001, 1998, 1996, 1992, 1985, 1980, 1975, 1970, 1964, 1960, 1955, 1950, 1946, 1940, 1935, 1925
180 ELLICOTT ST	2013, 2008, 2001, 1998, 1996, 1964, 1960, 1955, 1925
181 ELLICOTT ST	2013, 1996, 1975, 1970, 1964, 1960
181 ELLICOTT ST	2008, 2001, 1998, 1996, 1992, 1985, 1980, 1975, 1970, 1964, 1960, 1955, 1950, 1946, 1940, 1935, 1930, 1925
182 ELLICOTT ST	2013, 2008, 2001, 1998, 1996, 1992, 1985, 1980, 1975, 1970, 1964, 1960, 1955, 1950, 1946, 1940, 1935, 1925
183 ELLICOTT ST	2013, 2008, 2001, 1998, 1996, 1992, 1985, 1980, 1975, 1970, 1964, 1960, 1955, 1950, 1946, 1940, 1935, 1925
184 ELLICOTT ST	2013, 2008, 2001, 1998, 1996, 1992, 1985, 1980, 1975, 1970, 1964, 1960, 1955, 1950, 1946, 1940, 1925
185 ELLICOTT ST	2013, 2008, 2001, 1998, 1996, 1992, 1985, 1980, 1975, 1970, 1964, 1960, 1955, 1950, 1925
186 ELLICOTT ST	2013, 2008, 2001, 1998, 1996, 1992, 1985, 1980, 1975, 1970, 1964, 1960, 1955, 1950
187 ELLICOTT ST	2013, 2008, 2001, 1998, 1996, 1992, 1985, 1980, 1925
188 ELLICOTT ST	2013, 2008, 2001, 1998, 1996, 1992, 1985, 1980, 1975, 1970, 1964, 1960, 1955, 1950
189 ELLICOTT ST	2013, 2008, 2001, 1998, 1996, 1992, 1985, 1980, 1975, 1930, 1925
19 CLINTON ST	2013, 2008, 2001, 1998, 1996, 1992, 1985, 1980, 1975, 1970, 1964, 1960, 1955, 1950, 1946, 1940, 1935, 1930
19 DIVISION ST N	2013, 2008, 2001, 1998, 1996, 1992, 1985, 1980, 1975, 1970, 1964, 1960, 1955, 1950, 1946, 1940, 1935, 1925
19 N DIVISION ST	2013, 2008, 2001, 1998, 1996, 1992, 1985, 1980, 1975, 1970, 1964, 1960, 1955, 1950, 1946, 1940, 1930, 1925
190 ELLICOTT ST	2013, 2008, 2001, 1998, 1996, 1992, 1985, 1980, 1975, 1970, 1964, 1960, 1955, 1950
191 ELLICOTT ST	2013, 2008, 2001, 1998, 1996, 1992, 1985, 1980, 1975, 1925
20 CLINTON ST	2013, 2008, 2001, 1996, 1992, 1985, 1980, 1975, 1970, 1964, 1960, 1955, 1950, 1946, 1940, 1935, 1930, 1925
20 DIVISION ST N	2013, 2008, 2001, 1998, 1996, 1992, 1985, 1980, 1975, 1970, 1964, 1960, 1955, 1950, 1946, 1940, 1935, 1925
20 EAGLE ST E	2013, 2008, 2001, 1998, 1996, 1992, 1985, 1980, 1975, 1970, 1964, 1960, 1955, 1950, 1946, 1940, 1935, 1925
20 N DIVISION ST	2013, 2008, 2001, 1998, 1996, 1992, 1985, 1980, 1975, 1970, 1930, 1925
200 ELLICOTT ST	2013, 2008, 2001, 1998, 1996, 1992, 1985, 1980, 1975, 1970, 1964, 1960, 1955, 1950, 1946, 1940, 1935, 1930

## FINDINGS

### **Address Researched**

### **Address Not Identified in Research Source**

200 ELLICOTT ST	2013, 2008, 2001, 1998, 1996, 1992, 1985, 1980, 1975, 1970, 1964, 1960, 1955, 1950, 1925
202 ELLICOTT	2013, 2008, 2001, 1998, 1996, 1992, 1985, 1980, 1975, 1970, 1964, 1960, 1955, 1950, 1946, 1940, 1935, 1930
202 ELLICOTT SQ	2013, 2008, 2001, 1998, 1996, 1992, 1985, 1980, 1975, 1970, 1964, 1960, 1955, 1950, 1946, 1940, 1935, 1930
202 ELLICOTT ST	2013, 2008, 2001, 1998, 1996, 1992, 1985, 1980, 1975, 1970, 1964, 1960, 1955, 1950, 1946, 1940, 1935, 1925
203 ELLICOTT ST	2013, 2008, 2001, 1998, 1996, 1992, 1985, 1980, 1975, 1970, 1964
204 ELLICOTT ST	2013, 2008, 2001, 1998, 1996, 1992, 1985, 1980, 1975, 1970, 1964, 1960, 1955, 1950, 1946, 1940, 1935, 1925
205 ELLICOTT ST	2013, 2008, 2001, 1998, 1996, 1992, 1985, 1980, 1975, 1970, 1964, 1960, 1955, 1925
207 ELLICOTT ST	2013, 2008, 2001, 1998, 1996, 1992, 1985, 1980, 1975, 1970, 1964, 1960, 1955, 1950, 1946, 1940
208 ELLICOTT ST	2013, 2008, 2001, 1998, 1996, 1992, 1985, 1980, 1975, 1970, 1964, 1960, 1955, 1950, 1946, 1940, 1935, 1925
209 ELLICOTT ST	2013, 2008, 2001, 1998, 1996, 1992, 1985, 1980, 1975, 1970, 1964, 1960, 1955, 1950, 1946, 1935, 1925
210 ELLICOTT ST	2013, 1996, 1970, 1940, 1935, 1930, 1925
210 ELLICOTT ST	2008, 2001, 1998, 1996, 1992, 1985, 1980, 1975, 1970, 1964, 1960, 1955, 1950, 1946, 1940, 1935, 1930, 1925
211 ELLICOTT SQ	2013, 2008, 2001, 1998, 1996, 1992, 1985, 1980, 1975, 1970, 1964, 1960, 1955, 1950, 1946, 1940, 1935, 1930
211 ELLICOTT ST	2013, 2008, 2001, 1998, 1996, 1992, 1985, 1980, 1975, 1970, 1964, 1925
212 ELLICOTT ST	2013, 2008, 2001, 1998, 1996, 1992, 1985, 1980, 1975, 1970, 1964, 1960, 1955, 1950, 1946, 1940, 1935, 1930
213 ELLICOTT SQ	2013, 2008, 2001, 1998, 1996, 1992, 1985, 1980, 1975, 1970, 1964, 1960, 1955, 1950, 1946, 1940, 1935, 1930
213 ELLICOTT ST	2013, 2008, 2001, 1998, 1996, 1992, 1985, 1980, 1975, 1970, 1964, 1960, 1955, 1950, 1925
214 ELLICOTT SQ	2013, 1996, 1992, 1985, 1980, 1975, 1970, 1964, 1960, 1955, 1950, 1946, 1940, 1935, 1930, 1925
214 ELLICOTT SQ BLDG	2008, 2001, 1998, 1996, 1992, 1985, 1980, 1975, 1970, 1964, 1960, 1955, 1950, 1946, 1940, 1935, 1930, 1925
214 ELLICOTT ST	2013, 2008, 2001, 1998, 1996, 1992, 1985, 1980, 1975, 1970, 1964, 1960, 1955, 1950, 1946, 1940, 1935, 1925
215 ELLICOTT ST	2013, 2008, 2001, 1998, 1996, 1992, 1985, 1980, 1975, 1970, 1964
216 ELLICOTT ST	2013, 2008, 2001, 1998, 1996, 1992, 1985, 1980, 1975, 1970, 1964, 1960, 1955, 1950, 1946, 1940, 1935, 1925
217 ELLICOTT ST	2013, 2008, 2001, 1998, 1996, 1992, 1985, 1980, 1975, 1970, 1964, 1925
218 ELLICOTT	2013, 2008, 2001, 1998, 1996, 1992, 1985, 1980, 1975, 1970, 1964, 1960, 1955, 1950, 1946, 1940, 1935, 1930
218 ELLICOTT SQ	2013, 2008, 2001, 1998, 1996, 1992, 1985, 1980, 1975, 1970, 1964, 1960, 1955, 1950, 1946, 1940, 1935, 1930

## FINDINGS

<b><u>Address Researched</u></b>	<b><u>Address Not Identified in Research Source</u></b>
218 ELLICOTT ST	2013, 2008, 2001, 1998, 1996, 1992, 1985, 1980, 1975, 1970, 1964, 1960, 1955, 1950, 1946, 1940, 1935, 1925
22 DIVISION ST N	2013, 2008, 2001, 1998, 1996, 1992, 1985, 1980, 1975, 1970, 1964, 1960, 1955, 1950, 1946, 1940, 1935, 1925
22 N DIVISION ST	2013, 2008, 2001, 1998, 1996, 1992, 1985, 1980, 1975, 1970, 1964, 1930, 1925
220 ELLICOTT ST	2013, 2008, 2001, 1998, 1996, 1992, 1985, 1980, 1975, 1970, 1964, 1960, 1955, 1950, 1946, 1940, 1935, 1925
221 ELLICOTT SQ	2013, 2008, 2001, 1998, 1996, 1992, 1985, 1980, 1975, 1970, 1964, 1960, 1955, 1950, 1946, 1940, 1935, 1930
222 ELLICOTT SQ	2013, 2008, 2001, 1998, 1996, 1992, 1985, 1980, 1975, 1970, 1964, 1960, 1955, 1950, 1946, 1940, 1935, 1930
222 ELLICOTT ST	2013, 2008, 2001, 1998, 1996, 1992, 1985, 1980, 1975, 1970, 1964, 1960, 1955, 1950, 1946, 1940, 1935, 1925
223 ELLICOTT ST	2013, 2008, 2001, 1998, 1996, 1992, 1985, 1980, 1975, 1970, 1964, 1960, 1955, 1950, 1946, 1940, 1935, 1925
224 ELLICOTT ST	2013, 2008, 2001, 1998, 1996, 1992, 1930, 1925
225 ELLICOTT ST	2013, 2008, 2001, 1998, 1996, 1992, 1985, 1980, 1975, 1970, 1964, 1960, 1955, 1950, 1925
226 ELLICOTT SQ	2013, 2008, 2001, 1998, 1996, 1992, 1985, 1980, 1975, 1970, 1964, 1960, 1955, 1950, 1946, 1940, 1935, 1930
226 ELLICOTT ST	2013, 2008, 2001, 1998, 1996, 1992, 1964, 1960, 1955, 1950, 1946, 1940, 1925
227 ELLICOTT SQ	2013, 2008, 2001, 1998, 1996, 1992, 1985, 1980, 1975, 1970, 1964, 1960, 1955, 1950, 1946, 1940, 1935, 1930
227 ELLICOTT ST	2013, 2008, 2001, 1998, 1996, 1992, 1985, 1980, 1975, 1970, 1964, 1925
228 ELLICOTT ST	2013, 2008, 2001, 1998, 1996, 1964, 1960, 1955, 1950, 1946, 1940, 1935, 1925
229 ELLICOTT	2013, 2008, 2001, 1998, 1996, 1992, 1985, 1980, 1975, 1970, 1964, 1960, 1955, 1950, 1946, 1940, 1935, 1930
229 ELLICOTT ST	2013, 2008, 2001, 1998, 1996, 1992, 1985, 1980, 1975, 1970, 1964
231 ELLICOTT ST	2013, 2008, 2001, 1998, 1996, 1992, 1985, 1980, 1975, 1970, 1964
232 ELLICOTT ST	2013, 2008, 2001, 1998, 1996, 1992, 1985, 1980, 1975, 1970, 1964, 1960, 1955, 1950, 1946, 1940, 1935, 1925
233 ELLICOTT	2013, 2008, 2001, 1998, 1996, 1992, 1985, 1980, 1975, 1970, 1964, 1960, 1955, 1950, 1946, 1940, 1935, 1930
233 ELLICOTT ST	2013, 2008, 2001, 1998, 1996, 1992, 1985, 1980, 1975, 1970
234 ELLICOTT ST	2013, 2008, 2001, 1998, 1996, 1992, 1985, 1980, 1975, 1970, 1964, 1960, 1955, 1950, 1946, 1940, 1935, 1925
235 ELLICOTT ST	2013, 2008, 2001, 1998, 1996, 1992, 1985, 1980, 1975, 1970, 1964, 1960, 1955, 1950, 1946, 1940, 1935, 1925
236 ELLICOTT ST	2013, 2008, 2001, 1998, 1996, 1992, 1985, 1980, 1975, 1970, 1964, 1960, 1955, 1950, 1946, 1940, 1935, 1925
238 ELLICOTT ST	2013, 2008, 2001, 1998, 1996, 1992, 1985, 1980, 1975, 1970, 1964, 1960, 1955, 1950, 1946, 1940, 1935, 1925
24 CLINTON ST	2013, 2008, 1998, 1996, 1992, 1985, 1980, 1975, 1970, 1964, 1960, 1955, 1950, 1946, 1940, 1935, 1930, 1925

## FINDINGS

### **Address Researched**

### **Address Not Identified in Research Source**

24 E EAGLE ST	2013, 2008, 2001, 1998, 1996, 1992, 1985, 1980, 1975, 1970, 1964, 1960, 1955, 1950, 1946, 1940, 1935, 1930
240 ELLICOTT ST	2013, 2008, 2001, 1998, 1996, 1992, 1985, 1980, 1975, 1970, 1964, 1960, 1955, 1950, 1946, 1940, 1935, 1925
241 ELLICOTT ST	2013, 2008, 2001, 1998, 1996, 1992, 1985, 1980, 1975, 1970, 1964, 1960, 1955, 1950, 1946, 1940, 1935, 1925
242 ELLICOTT ST	2013, 2008, 2001, 1998, 1996, 1992, 1985, 1980, 1975, 1970, 1964, 1960, 1955, 1950, 1946, 1940, 1935, 1925
245 ELLICOTT ST	2013, 2008, 2001, 1998, 1996, 1992, 1985, 1980, 1975, 1970, 1964, 1960, 1955, 1950, 1946, 1940, 1935, 1925
25 DIVISION ST N	2013, 2008, 2001, 1998, 1996, 1992, 1985, 1980, 1975, 1970, 1964, 1960, 1955, 1950, 1946, 1940, 1935, 1925
25 N DIVISION ST	2013, 2008, 2001, 1998, 1996, 1992, 1985, 1980, 1975, 1970, 1964, 1960, 1955, 1950, 1930
253 ELLICOTT ST	2013, 2008, 2001, 1998, 1996, 1992, 1985, 1980, 1975, 1970, 1964, 1925
256 ELLICOTT ST	2013, 2008, 2001, 1998, 1996, 1992, 1985, 1980, 1975, 1970, 1964, 1960, 1955, 1950, 1946, 1940, 1935, 1925
257 ELLICOTT ST	2013, 2008, 2001, 1998, 1996, 1992, 1985, 1980, 1975, 1970, 1964, 1955, 1950
26 N DIVISION ST	2013, 2008, 2001, 1998, 1996, 1992, 1985, 1980, 1975, 1970, 1964, 1960, 1955, 1950, 1946, 1940, 1935, 1930
27 DIVISION ST N	2013, 2008, 2001, 1998, 1996, 1992, 1985, 1980, 1975, 1970, 1964, 1960, 1955, 1950, 1946, 1940, 1935, 1925
27 N DIVISION ST	2013, 2008, 2001, 1998, 1996, 1992, 1985, 1980, 1975, 1970, 1964, 1960, 1955, 1930, 1925
28 CLINTON ST	2013, 2008, 2001, 1996, 1992, 1985, 1980, 1975, 1970, 1964, 1960, 1955, 1950, 1946, 1940, 1935, 1930, 1925
29 DIVISION ST N	2013, 2008, 2001, 1998, 1996, 1992, 1985, 1980, 1975, 1970, 1964, 1960, 1955, 1950, 1946, 1940, 1935, 1925
29 EAGLE ST E	2013, 2008, 2001, 1998, 1996, 1992, 1985, 1980, 1975, 1970, 1964, 1960, 1955, 1950, 1946, 1940, 1935, 1925
29 N DIVISION ST	2013, 2008, 2001, 1998, 1996, 1992, 1985, 1980, 1975, 1970, 1930
3 EAGLE ST E	2013, 2008, 2001, 1998, 1996, 1992, 1985, 1980, 1975, 1970, 1964, 1960, 1955, 1950, 1946, 1940, 1935, 1925
31 DIVISION ST S	2013, 2008, 2001, 1998, 1996, 1992, 1985, 1980, 1975, 1970, 1964, 1960, 1955, 1950, 1946, 1940, 1935, 1925
31 EAGLE ST E	2013, 2008, 2001, 1998, 1996, 1992, 1985, 1980, 1975, 1970, 1964, 1960, 1955, 1950, 1946, 1940, 1935, 1925
31 S DIVISION ST	2013, 2008, 2001, 1998, 1996, 1992, 1985, 1980, 1975, 1970, 1964, 1960, 1955, 1950, 1930
317 WASHINGTON PHONE SENECA 4700 S ST	2013, 2008, 2001, 1998, 1996, 1992, 1985, 1980, 1975, 1970, 1964, 1960, 1955, 1950, 1946, 1940, 1935, 1930
317 WASHINGTON ST	2013, 2008, 2001, 1998, 1996, 1992, 1985, 1980, 1975, 1970, 1925
320 WASHINGTON ST	2013, 2008, 2001, 1998, 1996, 1992, 1985, 1980, 1975, 1970, 1935, 1930, 1925
321 WASHINGTON ST	2013, 2008, 2001, 1998, 1996, 1992, 1985, 1980, 1975, 1970, 1925
322 WASHINGTON ST	2013, 2008, 2001, 1998, 1996, 1992, 1985, 1980, 1975, 1970, 1935, 1930, 1925

## FINDINGS

<b><u>Address Researched</u></b>	<b><u>Address Not Identified in Research Source</u></b>
323 WASHINGTON ST	2013, 2008, 2001, 1998, 1996, 1992, 1985, 1980, 1975, 1970
324 WASHINGTON ST	2013, 2008, 2001, 1998, 1996, 1992, 1985, 1980, 1975, 1970, 1925
325 WASHINGTON ST	2013, 2008, 2001, 1998, 1996, 1992, 1985, 1980, 1975, 1970, 1925
326 WASHINGTON ST	2013, 2008, 2001, 1998, 1996, 1992, 1985, 1980, 1975, 1970, 1964, 1960, 1955, 1925
327 WASHING ST	2013, 2008, 2001, 1998, 1996, 1992, 1985, 1980, 1975, 1970, 1964, 1960, 1955, 1950, 1946, 1940, 1935, 1930
327 WASHINGTON H 415 ELMWOOD ST	2013, 2008, 2001, 1998, 1996, 1992, 1985, 1980, 1975, 1970, 1964, 1960, 1955, 1950, 1946, 1940, 1935, 1930
327 WASHINGTON ST	2013, 2008, 2001, 1998, 1996, 1992, 1985, 1980, 1975, 1970
328 WASHINGTON ST	2013, 2008, 2001, 1998, 1996, 1992, 1985, 1980, 1975, 1970, 1964, 1960, 1955, 1950, 1946, 1940, 1925
329 WASHINGTON ST	2013, 2008, 2001, 1998, 1996, 1992, 1985, 1980, 1975, 1970, 1925
33 DIVISION ST N	2013, 2008, 2001, 1998, 1996, 1992, 1985, 1980, 1975, 1970, 1964, 1960, 1955, 1950, 1946, 1940, 1935, 1925
33 DIVISION ST S	2013, 2008, 2001, 1998, 1996, 1992, 1985, 1980, 1975, 1970, 1964, 1960, 1955, 1950, 1946, 1940, 1935, 1925
33 EAGLE ST E	2013, 2008, 2001, 1998, 1996, 1992, 1985, 1980, 1975, 1970, 1964, 1960, 1955, 1950, 1946, 1940, 1935, 1925
33 N DIVISION ST	2013, 2008, 2001, 1998, 1996, 1992, 1985, 1980, 1975, 1970, 1964, 1960, 1955, 1950, 1946, 1940, 1930, 1925
33 S DIVISION ST	2013, 2008, 2001, 1998, 1996, 1992, 1985, 1980, 1975, 1930
331 WASHINGTON ST	2013, 2008, 2001, 1998, 1996, 1992, 1985, 1980, 1975, 1970, 1925
333 WASHINGTON ST	2013, 2008, 2001, 1998, 1996, 1992, 1985, 1980, 1975, 1970, 1964, 1960, 1955, 1950, 1925
335 WASHINGTON ST	2013, 2008, 2001, 1998, 1996, 1992, 1985, 1980, 1975, 1970, 1964, 1960, 1955, 1950, 1925
337 WASHINGTON ST	2013, 2008, 2001, 1998, 1996, 1992, 1985, 1980, 1975, 1970
338 WASHINGTON ST	2013, 2008, 2001, 1998, 1996, 1992, 1985, 1980, 1975, 1970, 1925
339 WASHINGTON ST	2013, 2008, 2001, 1998, 1996, 1992, 1985, 1980, 1975, 1970, 1964, 1960, 1955, 1925
34 CLINTON ST	2013, 2008, 2001, 1996, 1992, 1985, 1980, 1975, 1970, 1964, 1960, 1955, 1950, 1946, 1940, 1935, 1930, 1925
340 WASHINGTON ST	2013, 2008, 2001, 1998, 1996, 1992, 1985, 1980, 1975, 1970, 1964
341 WASHINGTON ST	2013, 2008, 2001, 1998, 1996, 1992, 1985, 1980, 1975, 1970, 1964, 1960, 1955, 1935, 1930, 1925
343 WASHINGTON ST	2013, 2008, 2001, 1998, 1996, 1992, 1985, 1980, 1975, 1970, 1964, 1960, 1955, 1925
347 WASHINGTON ST	2013, 2008, 2001, 1998, 1996, 1992, 1985, 1980, 1975, 1970, 1964, 1960, 1955, 1946, 1940, 1935, 1930, 1925
348 WASHINGTON ST	2013, 2008, 2001, 1998, 1996, 1992, 1985, 1980, 1975, 1970, 1964, 1960, 1955, 1950, 1930, 1925
349 WASHINGTON ST	2013, 2008, 2001, 1998, 1996, 1992, 1985, 1980, 1975, 1970, 1964, 1960, 1955, 1935, 1930, 1925

## FINDINGS

### **Address Researched**

### **Address Not Identified in Research Source**

35 DIVISION ST N	2013, 2008, 2001, 1998, 1996, 1992, 1985, 1980, 1975, 1970, 1964, 1960, 1955, 1950, 1946, 1940, 1935, 1925
35 EAGLE ST E	2013, 2008, 2001, 1998, 1996, 1992, 1985, 1980, 1975, 1970, 1964, 1960, 1955, 1950, 1946, 1940, 1935, 1925
35 N DIVISION ST	2013, 2008, 2001, 1998, 1996, 1992, 1985, 1980, 1975, 1970, 1930
350 WASHINGTON ST	2013, 2008, 2001, 1998, 1996, 1992, 1985, 1980, 1975, 1970, 1964, 1960, 1955, 1950, 1946, 1940, 1925
351 WASHINGTON ST	2013, 2008, 2001, 1998, 1996, 1992, 1985, 1980, 1975, 1964, 1960, 1955, 1950, 1946, 1940, 1935, 1930, 1925
354 WASHINGTON ST	2013, 2008, 2001, 1998, 1996, 1992, 1985, 1980, 1975, 1970, 1964, 1960, 1955, 1950, 1946, 1940, 1925
357 WASHINGTON ST	2013, 2008, 2001, 1998, 1996, 1992, 1985, 1980, 1975, 1970, 1964, 1960, 1955, 1925
359 WASHINGTON ST	2013, 2008, 2001, 1998, 1996, 1992, 1985, 1980, 1975, 1970, 1964, 1960, 1955
36 S DIVISION ST	2013, 2008, 2001, 1998, 1996, 1992, 1985, 1980, 1975, 1970, 1964, 1960, 1955, 1950, 1946, 1940, 1935, 1930
360 WASHINGTON ST	2013, 2008, 2001, 1998, 1996, 1992, 1985, 1980, 1975, 1970, 1950, 1940, 1925
361 WASHINGTON ST	2013, 2008, 2001, 1998, 1996, 1992, 1985, 1980, 1975, 1970, 1964, 1960, 1955
365 WASHINGTON ST	2013, 2008, 1998, 1996, 1992, 1985, 1980, 1975, 1970, 1964, 1960, 1955, 1950, 1946, 1940, 1935, 1930, 1925
367 WASHINGTON ST	2013, 2008, 2001, 1998, 1996, 1992, 1985, 1980, 1975, 1970, 1964, 1960, 1955, 1925
369 WASHINGTON ST	2013, 2008, 2001, 1998, 1996, 1992, 1925
37 DIVISION ST N	2013, 2008, 2001, 1998, 1996, 1992, 1985, 1980, 1975, 1970, 1964, 1960, 1955, 1950, 1946, 1940, 1935, 1925
37 N DIVISION ST	2013, 2008, 2001, 1998, 1996, 1992, 1985, 1980, 1975, 1970, 1930, 1925
370 WASHINGTON ST	2013, 2008, 2001, 1998, 1996, 1935, 1930, 1925
371 WASHINGTON ST	2013, 2008, 2001, 1998, 1996, 1992, 1985, 1980, 1975, 1970, 1964, 1960, 1935, 1930, 1925
373 WASHINGTON ST	2013, 2008, 2001, 1998, 1996, 1992, 1985, 1980, 1975, 1970, 1964, 1960, 1935, 1930, 1925
374 WASHINGTON ST	2013, 2008, 2001, 1998, 1996, 1992, 1985, 1980, 1975, 1970, 1964, 1960, 1955, 1950, 1946, 1940, 1935, 1930
375 WASHINGTON ST	2013, 2008, 2001, 1998, 1996, 1992, 1985, 1980, 1975, 1970, 1964, 1960, 1955, 1950, 1946, 1940, 1930, 1925
376 WASHINGTON ST	2013, 2008, 2001, 1998, 1996, 1992, 1985, 1980, 1975, 1970, 1935, 1930, 1925
377 MAIN ST	2013, 2001, 1998, 1996, 1992, 1985, 1980, 1975, 1970, 1964
377 WASHINGTON ST	2013, 2008, 2001, 1998, 1996, 1992, 1985, 1980, 1975, 1970, 1930, 1925
378 MAIN ST	2013, 2008, 2001, 1998, 1996, 1992, 1985, 1980, 1975, 1970
378 WASHINGTON ST	2013, 2008, 2001, 1998, 1996, 1992, 1985, 1980, 1975, 1970, 1964, 1935, 1930, 1925
379 MAIN ST	2013, 2008, 2001, 1998, 1996, 1992, 1985, 1980, 1975, 1970, 1964, 1960, 1955, 1950, 1946, 1940, 1935

## FINDINGS

### **Address Researched**

### **Address Not Identified in Research Source**

379 WASHINGTON ST	2013, 2001, 1996, 1935, 1930, 1925
38 CLINTON ST	2013, 2008, 2001, 1996, 1992, 1985, 1980, 1975, 1970, 1964, 1960, 1955, 1950, 1946, 1940, 1935, 1930, 1925
380 MAIN ST	2013, 2008, 2001, 1998, 1996, 1992, 1985, 1980, 1975, 1970
380 WASHINGTON ST	2013, 2008, 2001, 1998, 1996, 1992, 1985, 1980, 1975, 1970, 1964, 1935, 1930, 1925
381 MAIN ST	2013, 2008, 2001, 1998, 1996, 1992, 1985, 1980, 1975, 1970, 1964, 1960, 1955, 1950, 1946, 1940, 1935
382 MAIN ST	2013, 2008, 2001, 1998, 1996, 1992, 1985, 1980, 1975, 1970
382 WASHINGTON ST	2013, 2008, 2001, 1998, 1996, 1992, 1985, 1980, 1975, 1970, 1964, 1946, 1940, 1935, 1930, 1925
383 MAIN ST	2013, 2008, 2001, 1998, 1996, 1992, 1985, 1980, 1975, 1970, 1964, 1960, 1955, 1950, 1946, 1940, 1935
383 WASHINGTON ST	2013, 2008, 2001, 1998, 1996, 1992, 1955, 1925
384 MAIN ST	2013, 2008, 2001, 1998, 1996, 1992, 1985, 1980, 1975, 1970, 1925
385 WASHINGTON ST	2013, 2008, 2001, 1998, 1996, 1992
386 MAIN ST	2013, 2008, 1996, 1992, 1985, 1980, 1975, 1970, 1925
387 MIN ST	2013, 2008, 2001, 1998, 1996, 1992, 1985, 1980, 1975, 1970, 1964, 1960, 1955, 1950, 1946, 1940, 1935, 1930
387 WASHINGTON ST	2013, 2008, 2001, 1998, 1996, 1992, 1985, 1980, 1975, 1970
388 MAIN ST	2013, 2008, 2001, 1998, 1996, 1992, 1985, 1980, 1975, 1970, 1925
389 MAIN ST	2013, 2001, 1996, 1955, 1950, 1946, 1940, 1935, 1925
389 WASHINGTON ST	2013, 2008, 1996
39 DIVISION ST N	2013, 2008, 2001, 1998, 1996, 1992, 1985, 1980, 1975, 1970, 1964, 1960, 1955, 1950, 1946, 1940, 1935, 1925
39 EAGLE ST E	2013, 2008, 2001, 1998, 1996, 1992, 1985, 1980, 1975, 1970, 1964, 1960, 1955, 1950, 1946, 1940, 1935, 1925
39 N DIVISION ST	2013, 2008, 2001, 1998, 1996, 1992, 1985, 1980, 1975, 1970, 1964, 1960, 1955, 1930, 1925
390 MAIN ST	2013, 1996, 1992, 1985, 1980, 1975, 1970, 1964, 1925
390 MAIN ST	2008, 2001, 1998, 1996, 1992, 1985, 1980, 1975, 1970, 1964, 1960, 1955, 1950, 1946, 1940, 1935, 1930, 1925
390 WASHINGTON ST	2013, 2008, 2001, 1998, 1996, 1960, 1955, 1950, 1946, 1940, 1935, 1930, 1925
391 WASHINGTON ST	2013, 1996, 1925
391 WASHINGTON ST	2008, 2001, 1998, 1996, 1992, 1985, 1980, 1975, 1970, 1964, 1960, 1955, 1950, 1946, 1940, 1935, 1930, 1925
392 MAIN ST	2013, 2008, 2001, 1998, 1996, 1992, 1985, 1980, 1975, 1970
393 MAIN ST	2013, 2008, 2001, 1998, 1996, 1992, 1985, 1980, 1975, 1970, 1964, 1925
394 MAIN ST	2013, 2008, 2001, 1998, 1996, 1992, 1985, 1980, 1975, 1970, 1925

## FINDINGS

<b><u>Address Researched</u></b>	<b><u>Address Not Identified in Research Source</u></b>
394 MON ST	2013, 2008, 2001, 1998, 1996, 1992, 1985, 1980, 1975, 1970, 1964, 1960, 1955, 1950, 1946, 1940, 1935, 1930
395 MAIN ST	2013, 2008, 1996, 1980, 1975, 1925
395 MAIN ST	2008, 2001, 1998, 1996, 1992, 1985, 1980, 1975, 1970, 1964, 1960, 1955, 1950, 1946, 1940, 1935, 1930, 1925
395 MON ST	2013, 2008, 2001, 1998, 1996, 1992, 1985, 1980, 1975, 1970, 1964, 1960, 1955, 1950, 1946, 1940, 1935, 1930
396 MAIN PL	2013, 2008, 2001, 1998, 1996, 1992, 1980, 1975, 1970, 1964, 1960, 1955, 1950, 1946, 1940, 1935, 1930, 1925
396 MAIN ST	2013, 2008, 1996, 1992, 1985
396 WASHINGTON ST	2013, 2008, 2001, 1998, 1996, 1992, 1985, 1980, 1975, 1960, 1955, 1950, 1946, 1940, 1935, 1930, 1925
398 MAIN ST	2013, 2008, 2001, 1998, 1996, 1992, 1985, 1980, 1960, 1955, 1950, 1946, 1940, 1935, 1930, 1925
4 EAGLE ST E	2013, 2008, 2001, 1998, 1996, 1992, 1985, 1980, 1975, 1970, 1964, 1960, 1955, 1950, 1946, 1940, 1935, 1925
40 E EAGLE ST	2013, 2008, 2001, 1998, 1996, 1992, 1985, 1980, 1975, 1970, 1964, 1960, 1955, 1950, 1946, 1940, 1935, 1930
40 EAGLE ST E	2013, 2008, 2001, 1998, 1996, 1992, 1985, 1980, 1975, 1970, 1964, 1960, 1955, 1950, 1946, 1940, 1935, 1925
400 MAIN PL	2013, 2008, 2001, 1998, 1996, 1992, 1980, 1975, 1970, 1964, 1960, 1955, 1950, 1946, 1940, 1935, 1930, 1925
400 MAIN ST	2013, 1996, 1992, 1985, 1980, 1964, 1960, 1955, 1950, 1946, 1930, 1925
400 WASHINGTON ST	2013, 2008, 2001, 1998, 1996, 1992, 1985, 1980, 1975, 1970, 1960, 1955, 1950, 1946, 1940, 1935, 1925
401 MAIN ST	2013, 2008, 2001, 1998, 1996, 1992, 1985, 1980, 1975, 1970, 1964, 1960, 1955, 1930, 1925
402 WASHINGTON ST	2013, 2008, 2001, 1998, 1996, 1992, 1985, 1980, 1975, 1960, 1955, 1950, 1946, 1940, 1935, 1930, 1925
403 MAIN ST	2008, 2001, 1998, 1996, 1992, 1985, 1980, 1975, 1970, 1964, 1960, 1955, 1950, 1946, 1940, 1935, 1930, 1925
405 WASHINGTON ST	2013, 2008, 2001, 1998, 1996, 1992, 1985, 1980, 1975, 1970, 1925
406 WASHINGTON ST	2013, 2008, 2001, 1998, 1996, 1992, 1985, 1980, 1975, 1970, 1960, 1955, 1950, 1946, 1940, 1935, 1925
41 CLINTON ST	2013, 2008, 2001, 1998, 1996, 1992, 1985, 1980, 1975, 1970, 1964, 1960, 1955, 1950, 1946, 1940, 1935, 1930
41 DIVISION ST S	2013, 2008, 2001, 1998, 1996, 1992, 1985, 1980, 1975, 1970, 1964, 1960, 1955, 1950, 1946, 1940, 1935, 1925
41 EAGLE ST E	2013, 2008, 2001, 1998, 1996, 1992, 1985, 1980, 1975, 1970, 1964, 1960, 1955, 1950, 1946, 1940, 1935, 1925
41 N DIVISION ST	2013, 2008, 2001, 1998, 1996, 1992, 1985, 1980, 1975, 1970, 1946, 1940, 1930, 1925
41 S DIVISION ST	2013, 2008, 2001, 1998, 1996, 1992, 1985, 1980, 1975, 1970, 1964, 1960, 1955, 1930, 1925
42 DIVISION ST N	2013, 2008, 2001, 1998, 1996, 1992, 1985, 1980, 1975, 1970, 1964, 1960, 1955, 1950, 1946, 1940, 1935, 1925

## FINDINGS

### **Address Researched**

### **Address Not Identified in Research Source**

42 DIVISION ST S	2013, 2008, 2001, 1998, 1996, 1992, 1985, 1980, 1975, 1970, 1964, 1960, 1955, 1950, 1946, 1940, 1935, 1925
42 EAGLE ST E	2013, 2008, 2001, 1998, 1996, 1992, 1985, 1980, 1975, 1970, 1964, 1960, 1955, 1950, 1946, 1940, 1935, 1925
42 S DIVISION ST	2013, 2008, 2001, 1998, 1996, 1992, 1985, 1980, 1975, 1970, 1930
43 DIVISION ST S	2013, 2008, 2001, 1998, 1996, 1992, 1985, 1980, 1975, 1970, 1964, 1960, 1955, 1950, 1946, 1940, 1935, 1925
43 EAGLE ST E	2013, 2008, 2001, 1998, 1996, 1992, 1985, 1980, 1975, 1970, 1964, 1960, 1955, 1950, 1946, 1940, 1935, 1925
43 S DIVISION ST	2013, 2008, 2001, 1998, 1996, 1992, 1985, 1980, 1975, 1970, 1964, 1960, 1955, 1930
44 CLINTON ST	2013, 2008, 2001, 1998, 1996, 1992, 1985, 1980, 1975, 1970, 1964, 1960, 1955, 1950, 1946, 1940, 1935, 1930
44 DIVISION ST N	2013, 2008, 2001, 1998, 1996, 1992, 1985, 1980, 1975, 1970, 1964, 1960, 1955, 1950, 1946, 1940, 1935, 1925
44 DIVISION ST S	2013, 2008, 2001, 1998, 1996, 1992, 1985, 1980, 1975, 1970, 1964, 1960, 1955, 1950, 1946, 1940, 1935, 1925
44 E EAGLE ST	2013, 2008, 2001, 1998, 1996, 1992, 1985, 1980, 1975, 1970, 1964, 1960, 1955, 1950, 1946, 1940, 1935, 1930
44 E OAK ST	2013, 2008, 2001, 1998, 1996, 1992, 1985, 1980, 1975, 1970, 1964, 1960, 1955, 1950, 1946, 1940, 1935, 1930
44 EAGLE ST E	2013, 2008, 2001, 1998, 1996, 1992, 1985, 1980, 1975, 1970, 1964, 1960, 1955, 1950, 1946, 1940, 1935, 1925
44 N DIVIISON ST	2013, 2008, 2001, 1998, 1996, 1992, 1985, 1980, 1975, 1970, 1964, 1960, 1955, 1950, 1946, 1940, 1935, 1930
44 N DIVISION ST	2013, 2008, 2001, 1998, 1996, 1992, 1985, 1980, 1975, 1970, 1964, 1960, 1955, 1935, 1930
44 OAK ST	2013, 2008, 2001, 1998, 1996, 1992, 1985, 1980, 1975, 1970
44 S DIVISION ST	2013, 2008, 2001, 1998, 1996, 1992, 1985, 1980, 1975, 1970, 1930
45 DIVISION ST N	2013, 2008, 2001, 1998, 1996, 1992, 1985, 1980, 1975, 1970, 1964, 1960, 1955, 1950, 1946, 1940, 1935, 1925
45 DIVISION ST S	2013, 2008, 2001, 1998, 1996, 1992, 1985, 1980, 1975, 1970, 1964, 1960, 1955, 1950, 1946, 1940, 1935, 1925
45 EAGLE ST E	2013, 2008, 2001, 1998, 1996, 1992, 1985, 1980, 1975, 1970, 1964, 1960, 1955, 1950, 1946, 1940, 1935, 1925
45 N DIVISION ST	2013, 2008, 2001, 1998, 1996, 1992, 1985, 1980, 1975, 1970, 1930
45 OAK ST	2013, 2008, 1996, 1985, 1970, 1930
45 S DIVISION ST	2013, 2008, 2001, 1998, 1996, 1992, 1985, 1980, 1975, 1970, 1964, 1960, 1955, 1930
46 EAGLE ST E	2013, 2008, 2001, 1998, 1996, 1992, 1985, 1980, 1975, 1970, 1964, 1960, 1955, 1950, 1946, 1940, 1935, 1925
46 N DIVISION ST	2013, 2008, 2001, 1998, 1996, 1992, 1985, 1980, 1975, 1970, 1964, 1960, 1955, 1950, 1946, 1940, 1935, 1930
46 OAK ST	2013, 2008, 2001, 1998, 1996, 1992, 1980, 1975, 1970
47 E EAGLE ST	2013, 2008, 2001, 1998, 1996, 1992, 1985, 1980, 1975, 1970, 1964, 1960, 1955, 1950, 1946, 1940, 1935, 1930

## FINDINGS

### **Address Researched**

### **Address Not Identified in Research Source**

47 EAGLE ST E	2013, 2008, 2001, 1998, 1996, 1992, 1985, 1980, 1975, 1970, 1964, 1960, 1955, 1950, 1946, 1940, 1935, 1925
48 CLINTON ST	2013, 2008, 2001, 1996, 1992, 1985, 1980, 1975, 1970, 1964, 1960, 1955, 1950, 1946, 1940, 1935, 1930, 1925
48 DIVISION ST N	2013, 2008, 2001, 1998, 1996, 1992, 1985, 1980, 1975, 1970, 1964, 1960, 1955, 1950, 1946, 1940, 1935, 1925
48 EAGLE ST E	2013, 2008, 2001, 1998, 1996, 1992, 1985, 1980, 1975, 1970, 1964, 1960, 1955, 1950, 1946, 1940, 1935, 1925
48 N DIVISION ST	2013, 2008, 2001, 1998, 1996, 1992, 1985, 1980, 1975, 1970, 1964, 1960, 1955, 1930, 1925
48 OAK ST	2013, 2008, 2001, 1998, 1996, 1992, 1985, 1980, 1975, 1970, 1960
49 CLINTON ST	2013, 2008, 1998, 1996, 1992, 1985, 1980, 1975, 1970, 1964, 1960, 1955, 1950, 1946, 1940, 1935, 1930, 1925
49 EAGLE ST E	2013, 2008, 2001, 1998, 1996, 1992, 1985, 1980, 1975, 1970, 1964, 1960, 1955, 1950, 1946, 1940, 1935, 1925
49 OAK ST	2013, 2008, 2001, 1998, 1996, 1992, 1985, 1980, 1975, 1970, 1964, 1960, 1955, 1950, 1946, 1940, 1935, 1925
5 EAGLE ST E	2013, 2008, 2001, 1998, 1996, 1992, 1985, 1980, 1975, 1970, 1964, 1960, 1955, 1950, 1946, 1940, 1935, 1925
50 CLINTON ST	2013, 2008, 2001, 1998, 1996, 1992, 1985, 1980, 1975, 1970, 1964, 1960
50 DIVISION ST N	2013, 2008, 2001, 1998, 1996, 1992, 1985, 1980, 1975, 1970, 1964, 1960, 1955, 1950, 1946, 1940, 1935, 1925
50 OAK ST	2013, 2008, 2001, 1998, 1996, 1992, 1985, 1980, 1975, 1970, 1930
51 OX ST	2013, 2008, 2001, 1998, 1996, 1992, 1985, 1980, 1975, 1970, 1964, 1960, 1955, 1950, 1946, 1940, 1935, 1930
52 E EAGLE ST	2013, 2008, 1996, 1992, 1985, 1980, 1975, 1970, 1964, 1960, 1955, 1950, 1946, 1940, 1935, 1930, 1925
52 EAGLE ST E	2013, 2008, 2001, 1998, 1996, 1992, 1985, 1980, 1975, 1970, 1964, 1960, 1955, 1950, 1946, 1940, 1935, 1925
52 OAK ST	2013, 2008, 2001, 1998, 1996, 1992, 1985, 1980, 1975, 1970, 1964, 1960, 1955, 1950, 1946, 1930, 1925
56 E OAK ST	2013, 2008, 2001, 1998, 1996, 1992, 1985, 1980, 1975, 1970, 1964, 1960, 1955, 1950, 1946, 1940, 1935, 1930
56 N DIVISION ST	2013, 2008, 2001, 1998, 1996, 1992, 1985, 1980, 1975, 1970, 1964, 1960, 1955, 1940, 1935, 1930, 1925
56 W OAK ST	2013, 2008, 2001, 1998, 1996, 1992, 1985, 1980, 1975, 1970, 1964, 1960, 1955, 1950, 1946, 1940, 1935, 1930
57 N DIVISION ST	2013, 2008, 2001, 1998, 1996, 1992, 1985, 1980, 1975, 1970, 1964, 1955, 1950, 1946, 1940, 1935, 1930, 1925
58 E OAK ST	2013, 2008, 2001, 1998, 1996, 1992, 1985, 1980, 1975, 1970, 1964, 1960, 1955, 1950, 1946, 1940, 1935, 1930
58 N DIVISION ST	2013, 2008, 2001, 1998, 1996, 1992, 1985, 1980, 1940, 1935, 1930
59 OAK ST	2013, 2008, 2001, 1998, 1996, 1992, 1985, 1980, 1975, 1970
6 EAGLE ST E	2013, 2008, 2001, 1998, 1996, 1992, 1985, 1980, 1975, 1970, 1964, 1960, 1955, 1950, 1946, 1940, 1935, 1925

## FINDINGS

### **Address Researched**

### **Address Not Identified in Research Source**

60 DIVISION ST N	2013, 2008, 2001, 1998, 1996, 1992, 1985, 1980, 1975, 1970, 1964, 1960, 1955, 1950, 1946, 1940, 1935, 1925
60 N DIVISION ST	2013, 2008, 2001, 1998, 1996, 1992, 1985, 1980, 1975, 1930, 1925
60 OAK ST	2013, 2008, 2001, 1998, 1996, 1992, 1985, 1980, 1975, 1970
60 OX ST	2013, 2008, 2001, 1998, 1996, 1992, 1985, 1980, 1975, 1970, 1964, 1960, 1955, 1950, 1946, 1940, 1935, 1930
61 EAGLE ST E	2013, 2008, 2001, 1998, 1996, 1992, 1985, 1980, 1975, 1970, 1964, 1960, 1955, 1950, 1946, 1940, 1935, 1925
61 OAK ST	2013, 2008, 2001, 1998, 1996, 1992, 1985, 1980, 1975, 1970
62 CLINTON ST	2013, 2008, 2001, 1998, 1996, 1992, 1985, 1980, 1975, 1970, 1964, 1960, 1955, 1950, 1946, 1940, 1935, 1930
62 DIVISION ST N	2013, 2008, 2001, 1998, 1996, 1992, 1985, 1980, 1975, 1970, 1964, 1960, 1955, 1950, 1946, 1940, 1935, 1925
62 N DIVISION ST	2013, 2008, 2001, 1998, 1996, 1992, 1985, 1980, 1975, 1930, 1925
62 OAK ST	2013, 2008, 2001, 1998, 1996, 1992, 1985, 1980, 1975, 1970
63 CLINTON ST	2013, 2008, 2001, 1998, 1996, 1992, 1985, 1980, 1975, 1970, 1964, 1960, 1955
63 EAGLE ST E	2013, 2008, 2001, 1998, 1996, 1992, 1985, 1980, 1975, 1970, 1964, 1960, 1955, 1950, 1946, 1940, 1935, 1925
63 OAK ST	2013, 2008, 2001, 1998, 1996, 1992, 1985, 1980, 1975, 1970, 1925
64 DIVISION ST N	2013, 2008, 2001, 1998, 1996, 1992, 1985, 1980, 1975, 1970, 1964, 1960, 1955, 1950, 1946, 1940, 1935, 1925
64 N DIVISION ST	2013, 2008, 2001, 1998, 1996, 1992, 1985, 1980, 1975, 1950, 1930, 1925
64 OAK ST	2013, 2008, 2001, 1998, 1996, 1992, 1985, 1980, 1975, 1970
65 CLINTON ST	2013, 2008, 2001, 1998, 1996, 1992, 1985, 1980, 1975, 1970, 1964, 1960, 1955, 1950, 1946, 1940
65 EAGLE ST E	2013, 2008, 2001, 1998, 1996, 1992, 1985, 1980, 1975, 1970, 1964, 1960, 1955, 1950, 1946, 1940, 1935, 1925
65 N OAK ST	2013, 2008, 2001, 1998, 1996, 1992, 1985, 1980, 1975, 1970, 1964, 1960, 1955, 1950, 1946, 1940, 1935, 1930
65 OAK ST	2013, 2008, 2001, 1998, 1996, 1992, 1985, 1980, 1975, 1925
66 DIVISION ST N	2013, 2008, 2001, 1998, 1996, 1992, 1985, 1980, 1975, 1970, 1964, 1960, 1955, 1950, 1946, 1940, 1935, 1925
66 N DIVISION ST	2013, 2008, 2001, 1998, 1996, 1992, 1985, 1980, 1975, 1970, 1964, 1960, 1930, 1925
66 OAK ST	2013, 2008, 2001, 1998, 1996, 1992, 1985, 1980, 1925
67 CLINTON ST	2013, 2008, 2001, 1998, 1996, 1992, 1985, 1980, 1975, 1970, 1964
67 DIVISION ST N	2013, 2008, 2001, 1998, 1996, 1992, 1985, 1980, 1975, 1970, 1964, 1960, 1955, 1950, 1946, 1940, 1935, 1925
67 EAGLE ST E	2013, 2008, 2001, 1998, 1996, 1992, 1985, 1980, 1975, 1970, 1964, 1960, 1955, 1950, 1946, 1940, 1935, 1925
67 N DIVISION ST	2013, 2008, 2001, 1998, 1996, 1992, 1985, 1980, 1975, 1970, 1964, 1960, 1955, 1950, 1946, 1940, 1930

## FINDINGS

### **Address Researched**

### **Address Not Identified in Research Source**

67 OAK ST	2013, 2008, 2001, 1998, 1996, 1992, 1985, 1980, 1975, 1960, 1955
68 DIVISION ST N	2013, 2008, 2001, 1998, 1996, 1992, 1985, 1980, 1975, 1970, 1964, 1960, 1955, 1950, 1946, 1940, 1935, 1925
68 EAGLE ST E	2013, 2008, 2001, 1998, 1996, 1992, 1985, 1980, 1975, 1970, 1964, 1960, 1955, 1950, 1946, 1940, 1935, 1925
68 N DIVISION ST	2013, 2008, 2001, 1998, 1996, 1992, 1985, 1980, 1975, 1970, 1955, 1930, 1925
69 CLINTON ST	2013, 2008, 2001, 1998, 1996, 1992, 1985, 1980, 1975, 1970, 1964, 1960
69 DIVISION ST N	2013, 2008, 2001, 1998, 1996, 1992, 1985, 1980, 1975, 1970, 1964, 1960, 1955, 1950, 1946, 1940, 1935, 1925
69 EAGLE ST E	2013, 2008, 2001, 1998, 1996, 1992, 1985, 1980, 1975, 1970, 1964, 1960, 1955, 1950, 1946, 1940, 1935, 1925
69 N DIVISION ST	2013, 2008, 2001, 1998, 1996, 1992, 1985, 1980, 1975, 1970, 1930, 1925
69 OAK ST	2013, 2008, 2001, 1998, 1996, 1992, 1985, 1980, 1975, 1925
7 EAGLE ST E	2013, 2008, 2001, 1998, 1996, 1992, 1985, 1980, 1975, 1970, 1964, 1960, 1955, 1950, 1946, 1940, 1935, 1925
70 EAGLE ST E	2013, 2008, 2001, 1998, 1996, 1992, 1985, 1980, 1975, 1970, 1964, 1960, 1955, 1950, 1946, 1940, 1935, 1925
70 OAK ST	2013, 2008, 2001, 1998, 1996, 1992, 1985, 1980, 1925
71 CLINTON	2013, 2008, 2001, 1998, 1996, 1992, 1985, 1980, 1975, 1970, 1964, 1960, 1955, 1950, 1946, 1940, 1935, 1930
71 CLINTON ST	2013, 2008, 2001, 1998, 1996, 1992, 1985, 1980, 1975, 1970, 1964
71 DIVISION ST N	2013, 2008, 2001, 1998, 1996, 1992, 1985, 1980, 1975, 1970, 1964, 1960, 1955, 1950, 1946, 1940, 1935, 1925
71 EAGLE ST E	2013, 2008, 2001, 1998, 1996, 1992, 1985, 1980, 1975, 1970, 1964, 1960, 1955, 1950, 1946, 1940, 1935, 1925
71 N DIVISION ST	2013, 2008, 2001, 1998, 1996, 1992, 1985, 1980, 1975, 1970, 1930, 1925
72 DIVISION ST N	2013, 2008, 2001, 1998, 1996, 1992, 1985, 1980, 1975, 1970, 1964, 1960, 1955, 1950, 1946, 1940, 1935, 1925
72 EAGLE ST E	2013, 2008, 2001, 1998, 1996, 1992, 1985, 1980, 1975, 1970, 1964, 1960, 1955, 1950, 1946, 1940, 1935, 1925
72 N DIVISION ST	2013, 2008, 2001, 1998, 1996, 1992, 1985, 1980, 1975, 1970, 1930, 1925
72 OAK ST	2013, 2008, 2001, 1998, 1996, 1992, 1985, 1980, 1975, 1970, 1925
73 CLINTON ST	2013, 2008, 2001, 1998, 1996, 1992, 1985, 1980, 1975, 1970, 1964, 1960, 1955, 1950
73 DIVISION ST N	2013, 2008, 2001, 1998, 1996, 1992, 1985, 1980, 1975, 1970, 1964, 1960, 1955, 1950, 1946, 1940, 1935, 1925
73 N DIVISION ST	2013, 2008, 2001, 1998, 1996, 1992, 1985, 1980, 1975, 1970, 1930
74 DIVISION ST N	2013, 2008, 2001, 1998, 1996, 1992, 1985, 1980, 1975, 1970, 1964, 1960, 1955, 1950, 1946, 1940, 1935, 1925
74 E OAK ST	2013, 2008, 2001, 1998, 1996, 1992, 1985, 1980, 1975, 1970, 1964, 1960, 1955, 1950, 1946, 1940, 1935, 1930
74 EAGLE ST E	2013, 2008, 2001, 1998, 1996, 1992, 1985, 1980, 1975, 1970, 1964, 1960, 1955, 1950, 1946, 1940, 1935, 1925

## FINDINGS

<b><u>Address Researched</u></b>	<b><u>Address Not Identified in Research Source</u></b>
74 N DIVISION ST	2013, 2008, 2001, 1998, 1996, 1992, 1985, 1980, 1975, 1970, 1930, 1925
75 CLINTON ST	2013, 2008, 2001, 1998, 1996, 1992, 1985, 1980, 1975, 1970, 1964, 1925
75 DIVISION ST N	2013, 2008, 2001, 1998, 1996, 1992, 1985, 1980, 1975, 1970, 1964, 1960, 1955, 1950, 1946, 1940, 1935, 1925
75 EAGLE ST E	2013, 2008, 2001, 1998, 1996, 1992, 1985, 1980, 1975, 1970, 1964, 1960, 1955, 1950, 1946, 1940, 1935, 1925
75 N DIVISION ST	2013, 2008, 2001, 1998, 1996, 1992, 1985, 1980, 1975, 1970, 1964, 1930
76 EAGLE ST E	2013, 2008, 2001, 1998, 1996, 1992, 1985, 1980, 1975, 1970, 1964, 1960, 1955, 1950, 1946, 1940, 1935, 1925
76 N DIVISION ST	2013, 2008, 2001, 1998, 1996, 1992, 1985, 1980, 1975, 1970, 1964, 1960, 1955, 1950, 1940, 1935, 1930, 1925
76 OAK ST	2013, 2008, 2001, 1998, 1996, 1992, 1985, 1980, 1975, 1970, 1964, 1960, 1955, 1950, 1946, 1940
77 EAGLE ST E	2013, 2008, 2001, 1998, 1996, 1992, 1985, 1980, 1975, 1970, 1964, 1960, 1955, 1950, 1946, 1940, 1935, 1925
78 CLINTON ST	2013, 2008, 2001, 1998, 1996, 1992, 1985, 1980, 1975, 1970, 1964, 1960, 1955, 1950, 1925
78 EAGLE ST E	2013, 2008, 2001, 1998, 1996, 1992, 1985, 1980, 1975, 1970, 1964, 1960, 1955, 1950, 1946, 1940, 1935, 1925
78 N DIVISION ST	2013, 2008, 2001, 1998, 1996, 1992, 1985, 1980, 1975, 1970, 1964, 1960, 1955, 1950, 1946, 1940, 1935, 1930
78 OAK ST	2013, 2008, 2001, 1998, 1996, 1992, 1985, 1980, 1975, 1970, 1964, 1960, 1955, 1950, 1946, 1940
79 CLINTON H 305 SWAN ST	2013, 2008, 2001, 1998, 1996, 1992, 1985, 1980, 1975, 1970, 1964, 1960, 1955, 1950, 1946, 1940, 1935, 1930
79 CLINTON ST	2013, 2008, 2001, 1998, 1996, 1992, 1985, 1980, 1975, 1970, 1964, 1925
79 N DIVISION ST	2013, 2008, 2001, 1998, 1996, 1992, 1985, 1980, 1975, 1970, 1964, 1960, 1955, 1950, 1946, 1940, 1935, 1930
8 EAGLE ST E	2013, 2008, 2001, 1998, 1996, 1992, 1985, 1980, 1975, 1970, 1964, 1960, 1955, 1950, 1946, 1940, 1935, 1925
80 CLINTON ST	2013, 2008, 2001, 1998, 1996, 1992, 1985, 1980, 1975, 1970, 1964, 1960, 1955, 1950, 1946, 1940, 1935, 1925
80 DIVISION ST N	2013, 2008, 2001, 1998, 1996, 1992, 1985, 1980, 1975, 1970, 1964, 1960, 1955, 1950, 1946, 1940, 1935, 1925
80 EAGLE ST E	2013, 2008, 2001, 1998, 1996, 1992, 1985, 1980, 1975, 1970, 1964, 1960, 1955, 1950, 1946, 1940, 1935, 1925
80 N DIVISION ST	2013, 2008, 2001, 1998, 1996, 1992, 1985, 1980, 1975, 1970, 1964, 1960, 1955, 1950, 1940, 1930
80 OAK ST	2013, 2008, 2001, 1998, 1996, 1992, 1985, 1980, 1975, 1970, 1964, 1960, 1955, 1950, 1946, 1940, 1925
81 DIVISION ST N	2013, 2008, 2001, 1998, 1996, 1992, 1985, 1980, 1975, 1970, 1964, 1960, 1955, 1950, 1946, 1940, 1935, 1925
81 EAGLE ST E	2013, 2008, 2001, 1998, 1996, 1992, 1985, 1980, 1975, 1970, 1964, 1960, 1955, 1950, 1946, 1940, 1935, 1925
81 N DIVISION H 486 E AM ST	2013, 2008, 2001, 1998, 1996, 1992, 1985, 1980, 1975, 1970, 1964, 1960, 1955, 1950, 1946, 1940, 1935, 1930

## FINDINGS

### **Address Researched**

### **Address Not Identified in Research Source**

81 N DIVISION ST	2013, 2008, 2001, 1998, 1996, 1992, 1985, 1980, 1975, 1970, 1930, 1925
81 OAK ST	2013, 2008, 2001, 1998, 1996, 1992, 1985, 1980, 1975, 1970, 1964, 1960, 1955, 1950, 1946, 1940, 1935, 1930
82 CLINTON ST	2013, 2008, 2001, 1998, 1996, 1992, 1985, 1980, 1975, 1970, 1964, 1960, 1955, 1950, 1940, 1925
82 DIVISION ST N	2013, 2008, 2001, 1998, 1996, 1992, 1985, 1980, 1975, 1970, 1964, 1960, 1955, 1950, 1946, 1940, 1935, 1925
82 N DIVISION ST	2013, 2008, 2001, 1998, 1996, 1992, 1985, 1980, 1975, 1970, 1964, 1960, 1955, 1950, 1946, 1940, 1930, 1925
82 OAK ST	2013, 2008, 2001, 1998, 1996, 1992, 1985, 1980, 1975, 1970, 1964, 1960, 1955, 1950, 1946, 1940, 1925
83 DIVISION ST N	2013, 2008, 2001, 1998, 1996, 1992, 1985, 1980, 1975, 1970, 1964, 1960, 1955, 1950, 1946, 1940, 1935, 1925
83 EAGLE ST E	2013, 2008, 2001, 1998, 1996, 1992, 1985, 1980, 1975, 1970, 1964, 1960, 1955, 1950, 1946, 1940, 1935, 1925
84 CLINTON ST	2013, 2008, 2001, 1998, 1996, 1992, 1985, 1980, 1975, 1970, 1964, 1925
84 DIVISION ST N	2013, 2008, 2001, 1998, 1996, 1992, 1985, 1980, 1975, 1970, 1964, 1960, 1955, 1950, 1946, 1940, 1935, 1925
84 EAGLE ST E	2013, 2008, 2001, 1998, 1996, 1992, 1985, 1980, 1975, 1970, 1964, 1960, 1955, 1950, 1946, 1940, 1935, 1925
84 N DIVISION ST	2013, 2008, 2001, 1998, 1996, 1992, 1985, 1980, 1975, 1970, 1964, 1960, 1955, 1950, 1946, 1940, 1930, 1925
85 DIVISION ST N	2013, 2008, 2001, 1998, 1996, 1992, 1985, 1980, 1975, 1970, 1964, 1960, 1955, 1950, 1946, 1940, 1935, 1925
85 EAGLE ST E	2013, 2008, 2001, 1998, 1996, 1992, 1985, 1980, 1975, 1970, 1964, 1960, 1955, 1950, 1946, 1940, 1935, 1925
85 N DIVISION ST	2013, 2008, 2001, 1998, 1996, 1992, 1985, 1980, 1975, 1970, 1930, 1925
86 CLINTON ST	2013, 2008, 2001, 1998, 1996, 1992, 1985, 1980, 1975, 1970, 1964, 1960, 1955, 1940, 1935, 1925
86 DIVISION ST N	2013, 2008, 2001, 1998, 1996, 1992, 1985, 1980, 1975, 1970, 1964, 1960, 1955, 1950, 1946, 1940, 1935, 1925
86 E EAGLE ST	2013, 2008, 2001, 1998, 1996, 1992, 1985, 1980, 1975, 1970, 1964, 1960, 1955, 1950, 1946, 1940, 1935, 1930
86 EAGLE ST E	2013, 2008, 2001, 1998, 1996, 1992, 1985, 1980, 1975, 1970, 1964, 1960, 1955, 1950, 1946, 1940, 1935, 1925
86 N DIVISION ST	2013, 2008, 2001, 1998, 1996, 1992, 1985, 1980, 1975, 1960, 1955, 1946, 1940, 1930
86 W OAK ST	2013, 2008, 2001, 1998, 1996, 1992, 1985, 1980, 1975, 1970, 1964, 1960, 1955, 1950, 1946, 1940, 1935, 1930
87 EAGLE ST E	2013, 2008, 2001, 1998, 1996, 1992, 1985, 1980, 1975, 1970, 1964, 1960, 1955, 1950, 1946, 1940, 1935, 1925
87 N DIVISION ST	2013, 2008, 2001, 1998, 1996, 1992, 1985, 1980, 1975, 1970, 1960, 1955, 1935, 1930, 1925
88 CLINTON ST	2013, 2008, 2001, 1998, 1996, 1992, 1985, 1980, 1975, 1970, 1964, 1960, 1955, 1925
88 EAGLE ST E	2013, 2008, 2001, 1998, 1996, 1992, 1985, 1980, 1975, 1970, 1964, 1960, 1955, 1950, 1946, 1940, 1935, 1925

## FINDINGS

### **Address Researched**

### **Address Not Identified in Research Source**

88 OAK ST	2013, 2008, 2001, 1998, 1996, 1992, 1985, 1980, 1975, 1970, 1964, 1955, 1950, 1946, 1940, 1935, 1930, 1925
89 OAK ST	2013, 2008, 2001, 1998, 1996, 1992, 1985, 1980, 1975, 1970, 1925
90 EAGLE ST E	2013, 2008, 2001, 1998, 1996, 1992, 1985, 1980, 1975, 1970, 1964, 1960, 1955, 1950, 1946, 1940, 1935, 1925
91 EAGLE ST E	2013, 2008, 2001, 1998, 1996, 1992, 1985, 1980, 1975, 1970, 1964, 1960, 1955, 1950, 1946, 1940, 1935, 1925
93 OAK ST	2013, 2001, 1998, 1996, 1985, 1980, 1975, 1970, 1964, 1960, 1955, 1950, 1946, 1940, 1935, 1930, 1925
93 OAK ST	2008, 2001, 1998, 1996, 1992, 1985, 1980, 1975, 1970, 1964, 1960, 1955, 1950, 1946, 1940, 1935, 1930, 1925
93 W OAK ST	2013, 2008, 2001, 1998, 1996, 1992, 1985, 1980, 1975, 1970, 1964, 1960, 1955, 1950, 1946, 1940, 1935, 1930
94 OAK ST	2013, 2008, 2001, 1998, 1996, 1992, 1985, 1980, 1975, 1970, 1950, 1946, 1940, 1935, 1930, 1925
94 OX ST	2013, 2008, 2001, 1998, 1996, 1992, 1985, 1980, 1975, 1970, 1964, 1960, 1955, 1950, 1946, 1940, 1935, 1930
96 CLINTON ST	2013, 2008, 2001, 1998, 1996, 1992, 1985, 1980, 1975, 1935, 1925
96 OAK ST	2013, 2008, 2001, 1998, 1996, 1992, 1985, 1980, 1975, 1970, 1925
97 OAK ST	2013, 2008, 2001, 1998, 1996, 1992, 1985, 1980, 1975, 1970, 1964, 1960, 1955, 1935, 1930, 1925
98 CLINTON ST	2013, 2008, 2001, 1998, 1996, 1992, 1985, 1980, 1975, 1970, 1964, 1960, 1955, 1950, 1946, 1925
98 EAGLE ST E	2013, 2008, 2001, 1998, 1996, 1992, 1985, 1980, 1975, 1970, 1964, 1960, 1955, 1950, 1946, 1940, 1935, 1925
98 OAK ST	2013, 2008, 2001, 1998, 1996, 1992, 1985, 1980, 1975, 1970, 1964, 1960, 1955, 1950, 1946, 1940, 1925
99 CLINTON ST	2013, 2008, 2001, 1998, 1996, 1992, 1985, 1980, 1975, 1970, 1964, 1960, 1955, 1950, 1946
99 OAK ST	2013, 2008, 2001, 1998, 1996, 1992, 1985, 1980, 1975, 1970, 1960, 1950, 1946, 1940, 1925

---

## ATTACHMENT E

### CITY OF BUFFALO ACCESS AGREEMENT & LETTER OF SUPPORT

---



# City of Buffalo



## OFFICE OF STRATEGIC PLANNING

Byron W. Brown, *Mayor*

March 1, 2018

New York State Department of Environmental Conservation  
Division of Environmental Remediation  
625 Broadway  
Albany, New York 12233-7020

Re: Access Authorization  
201 Ellicott Street, Buffalo, New York  
BCP Site Number TBD

To Whom It May Concern:

The City of Buffalo is the owner of the above-referenced site (the "Site").

As title owner of the Site, the City of Buffalo hereby authorizes Ciminelli Real Estate Corporation or its affiliates (or another legal entity designated by it and approved by the City of Buffalo) ("Ciminelli") and Ciminelli's designated contractors and consultants access, in connection with a Brownfield Cleanup Agreement ("BCA") to be entered into for and in connection with the redevelopment of the Site under the New York State Brownfield Cleanup Program ("BCP"), to the Site to perform the required work related to and necessary to secure a Certificate of Completion, including (subject to separate approval by the Common Council of the City of Buffalo) placing an environmental easement on the Site, provided all activities are completed in accordance with a *bona fide* BCA and under the BCP.

Please contact me if you have any questions or require additional information.

Very truly yours,

Brendan R. Mehaffy  
Executive Director



# City of Buffalo



## OFFICE OF STRATEGIC PLANNING

Byron W. Brown, *Mayor*

March 6, 2018

Mr. Leonard Skril  
Assistant Commissioner  
New York State Homes and Community Renewal  
535 Washington Street  
Buffalo, NY 14203

Dear Mr. Skril:

The City of Buffalo issued a Request for Proposals in June of 2015 for the redevelopment of a surface lot at 201 Ellicott Street, Ciminelli Real Estate Corporation was selected as the designated developer. The City has been working closely with Ciminelli Real Estate Corporation and supports their application to the New York State Housing Finance Agency to redevelop the parcel. This project will strengthen the city's appeal to new residents and increase the availability of housing options in Downtown Buffalo.

This mixed-use development project will include more than 200 affordable housing units, green space, and a component to increase food access.

Since 2006 there have been more than 2,000 new residential units created Downtown to meet an increased demand for housing. This project will further support the Downtown revitalization efforts currently underway and offers an affordable option for those seeking residence in the Central Business District.

If you have any comments or questions, please do not hesitate to call.

Sincerely,

Brendan R. Mehaffy  
Executive Director

---

ATTACHMENT F

DOCUMENT REPOSITORY  
CONFIRMATION

---

## Cody Martin

---

**From:** Cody Martin  
**Sent:** Friday, March 23, 2018 10:50 AM  
**To:** 'Carol Batt'  
**Subject:** BCP Document Repository

Hello,

C&S Engineers is submitting a new Brownfield Cleanup Program Application for a property located at 201 Ellicott Street and would like the Central branch to act as the document repository for the project. In order for the application to be complete, we would need acknowledgement from the library that you are willing to be the document repository. Please let me know if that is acceptable.

Thank you,



**Cody Martin**  
Project Environmental Scientist  
C&S Companies

[cmartin@cscos.com](mailto:cmartin@cscos.com) | office: (716) 847-1630 | direct: (716) 955-3021 | cell: (716) 864-3752  
141 Elm Street, Buffalo, New York 14203

*[Build your career at C&S!](#) | [www.cscos.com](http://www.cscos.com) | [Facebook](#) | [Twitter](#) | [LinkedIn](#)*

---

CONFIDENTIALITY NOTICE: This e-mail, including any attachment(s) to it, is intended for the exclusive use of the addressee(s) and may contain proprietary, confidential, or privileged information. If you are not the intended recipient, you are hereby notified that any use, disclosure, copying, distribution, or taking of any action in reliance on this information is strictly prohibited. If you have received this e-mail in error, please notify the sender immediately by e-mail and delete the message.

## Cody Martin

---

**From:** Alayna DeMarchi  
**Sent:** Friday, April 20, 2018 2:52 PM  
**To:** Cody Martin  
**Subject:** FW: Brownfield Cleanup program

Alayna DeMarchi  
Environmental Scientist  
C&S Companies

---

**From:** April Tompkins <tompkinsa@buffalolib.org>  
**Sent:** Monday, December 21, 2015 4:28 PM  
**To:** Alayna DeMarchi <ADeMarchi@cscos.com>  
**Subject:** FW: Brownfield Cleanup program

---

Good afternoon Alayna,

I'm replying on behalf of Carol Batt regarding your request below.

This is to inform you that permission is granted to C&S Companies for the Buffalo and Erie County Public Library to be the repository for all present and future documents and updates that should be made available for public inspection/review. ***You will not need additional future permission.***

Please keep the following in mind:

- ) Documents (including updates) for public inspection/review should be brought in person to the Central Library (second floor Administration Office) or mailed to the attention of Carol Batt, of whom I assist. Documents sent via e-mail will not be accepted. The mailing address is:

**Attention: Carol Ann Batt**  
**Chief Operating Officer**  
**Buffalo and Erie County Public Library**  
**1 Lafayette Square**  
**Buffalo, NY 14203**

- ) Documents for the Central Library (downtown) are made available on the first floor in the Information Services Department usually within 3 days after receipt, not counting weekends.
- ) If you would like document(s) distributed at libraries other than the Central Library (downtown), you will need to send the appropriate quantity of copies with labels regarding their destinations. We will distribution accordingly. We do not make copies for distribution.
- ) It is your choice regarding the format (hard copy and/or disk) you wish to submit. If the document is very large, part in hard copy and part on disk is acceptable. If submitting in both formats, please be sure that they are titled/labeled accordingly. Although CD-ROMs cannot be used on public library computers, if someone brings in their personal laptop, the disc can be viewed in-house. If optional, an alternative is the availability of a provided

link to allow patrons online access to read/review/print. Patrons are not allowed to take the original documents out of the library.

If you still have any questions/concerns, please feel free to contact me by replying to this e-mail or by phone at 716-858-7129. Thank you.

Regards,  
April

**From:** Alayna DeMarchi [<mailto:ADeMarchi@cscos.com>]

**Sent:** Monday, December 21, 2015 2:04 PM

**To:** Carol Batt

**Subject:** Brownfield Cleanup program

Hello again,

We are submitting another brownfield cleanup application for properties on North Street in the City of Buffalo and require acknowledgement for the application that the central Branch can act as the document repository for any BCP documents.

Thanks!

-Alayna



[www.cscos.com](http://www.cscos.com)



**Alayna DeMarchi**  
**Environmental Scientist**  
**C&S Companies**

[ADeMarchi@cscos.com](mailto:ADeMarchi@cscos.com)

141 Elm Street, Suite 100

Buffalo, New York 14203

direct (716) 955-3022 | office: (716) 847-1630 ex. 3029

fax: (716) 847-1454

CONFIDENTIALITY NOTICE: This e-mail, including any attachment(s) to it, is intended for the exclusive use of the addressee(s) and may contain proprietary, confidential, or privileged information. If you are not the intended recipient, you are hereby notified that any use, disclosure, copying, distribution, or taking of any action in reliance on this information is strictly prohibited. If you have received this e-mail in error, please notify the sender immediately by e-mail and delete the message.

The Buffalo & Erie County Public Library System has more than 2.6 million materials available for borrowing including books, eBooks, DVDs, music and more. Free library card applications can be downloaded and taken to any of the 37- local public libraries for processing. A valid form of identification and proof of address is necessary. For more information call 716-858-8900 or visit <http://www.BuffaloLib.org>. Follow the library on Facebook <https://www.facebook.com/buffalolibrary.central?ref=ts> , Twitter <http://twitter.com/buffalolibrary> , Pinterest <http://www.buffalolib.org/sites/default/files/images/pinterest.png> , Instagram <http://instagram.com/buffalolibrary> and Flickr <http://www.buffalolib.org/sites/default/files/images/flickr.png>